The Washington Post is the only Washington newspaper publishing the reports of The Associated Press every morning. For home delivery call National 4205.

The Washington Post.

Weather — Increasing cloudiness today, possibly showers tonight; tomorrow partly cloudy and colder.
Temperature — Highest, 79; lowest, 61.
Details on page 21.

NO. 19,846. ENTERED AS SECOND-CLASS MATTER. POSTOFFICE, WASHINGTON, D. C. WASHINGTON: FRIDAY, OCTOBER 17, 1930. COPYRIGHT, 1930, BY THE WASHINGTON POST CO THREE CENTS.

OHIO IN REVOLT AS PROHIBITION LOSES ITS GRIP

Former Dry Stronghold Held Likely to Go Democratic.

PARTY LEADERS SEE MARGIN OF 300,000

Observers Say McCulloch and Cooper Face Defeat.

WAYNE B. WHEELER IN UNKEMPT GRAVE

Once Powerful Saloon Foe Buried in Plot of His Wife's Family.

By CARLISLE BARGERON.

Columbus, Ohio, Oct. 16.—The small plot of sreceding ground, autumn leaf-covered and unkempt, that is the sole shrine of Wayne B. Wheeler in Greenlawn Cemetery here, bears mute witness to what is happening to the noble experiment in the State of its birth today.

Standing austerely at the head of the lot is a granite block memorial for the Candy family, into which this adventurer into the morals of men journeyed for his wife.

And about him, sentinel-like, are the little markers of members of the Candy tribe, little Baby Pearl, who died in 1888, and Charlie, who died in 1872; Mother Emma, wife of Thomas, in 1897, and so on down the line, but of the daughter who married Wheeler, her father and Wheeler himself, there is no trace save on the musty chart of the caretaker of the burial ground.

Cherrington Family Plot.

To the left there is the neighboring prohibition family of the Cherrington's originally Cherington, according to the story that the slabs tell.

Dry moss hangs down from the trees above, a rippling breeze sends the leaves crackling across the grass, and if there is a good fall of them one is apt to lose the barely perceptible recession that is the only marker of the resting place of the man who came suddenly from nowhere to one of the most powerful places in the United States.

It is ironical; even tragic in a way, a silent testimony of the fleetingness of men and the causes which they espouse.

History of Family.

It was from old Bob Candy, the father-in-law, proprietor of a restaurant called the Candy Kitchen, that Wheeler got much of his reforming zeal. Worshipful and God-fearing to the point of asceticism, old Candy would not even operate his restaurant on Sunday, and he paid the price which such a commercial sacrifice requires.

He and Mrs Wheeler were burned in a cottage fire—in early 1927, wasn't it?—just a few months before Wheeler himself passed away. They were about the end of the direct family line, Wheeler's apparently having long since been absorbed by the Candy fold.

But surviving close relatives or none, Columbus folk remember when Wheeler was brought home. He returned in clerical state, Protestant bishops, dry leaders and politicians whom he dominated accompanying him. If one is not mistaken, old Senator Pess was there in solemn funeral garb and mien.

It was a big funeral, as big as man's heart could want.

An unfeeling attendant smiled reminiscently:

"Oh, yeah, I remember that funeral; it lasted so long the limousine drivers got sore."

Monument Proposed.

But when it was over everybody went away, dry leaders scurrying off to determine upon this man's successor when there was none, and politicians returning to their haunts.

Somebody ought to come back now and put a wreath on that grave.

Only a week or so ago a man sent $5, to a newspaper to start a fund for a cemetery monument for Wheeler. And he spoke very feelingly in the accompanying letter about the lack of one.

The $5 was forwarded to Dr. E. K. Cherrington, of the Antisaloon League in Westerville. It is understood to have been returned to the donor.

Ohio Revolt Looms.

But I have wandered afield.. Over the now crownless head of Wheeler a new crusade has arisen. And unless the predictions of virtually every political observer in the State are wrong, it will, by the election next month of Robert J. Bulkley to the United States Senate, reduce the cause which Wheeler espoused to the almost indistinguishable traces which his forgotten grave now describe.

Ohio is in revolt, against prohibi-

Continued on Page 2, Column 1.

Calvin Coolidge

Says: We would save ourselves from a great deal of discouragement and impatience if we had a better historical perspective. As a part of the celebration of the tercentenary in Massachusetts, much has been published in word and picture to show how people lived in the early days of our country. At Salem a small village has been constructed reproducing the ancient habitations and hand-worked industries of about 300 years ago. They show that the bare necessities of existence were about all that the most unremitting toil, hardship and exposure could produce. All that the rich then could afford would be scorned by the wage earners of the present day.

The conditions there exhibited were the usual course of life on this continent until well into the nineteenth century. Now all is changed. Comparatively, we have affluence and luxury on every hand. Free of charge our people have schools, roads, libraries and sanitation; and for a small charge, water, lights, transportation and amusements.

More important still, our progress seems cumulative. The last 25 years greatly surpasses every other like period. It would be wholesome to think more on these things. It would reduce complaint and increase contentment.

(Copyright 1930.)

LABOR FEDERATION REELECTS OFFICERS

Green and Others Retained; Vancouver, B. C., Chosen for 1931 Conclave.

"THIRST" CHARGES MADE

Boston, Oct. 16 (A.P.).—The American Federation of Labor, in convention here, today reelected its entire set of officers, headed by President William Green, and selected Vancouver, B. C., as the 1931 convention city.

The selection of Vancouver was preceded by serious debate on the convention floor on the merits of holding the meeting in the United States or Canada. The opposing cities were Columbus, Ohio, and Salt Lake City, Utah. The vote was Vancouver, 24,388, Columbus, 4,005, and Salt Lake City, 54.

During the debate insinuations were made and denied that the delegates were placing sentiment and "thirst" ahead of judgment in determining the winner. William P. Clarke, of the Flint Glass Workers, who urged the convention be given to a United States city, told the delegates: "Those of you who may be thirsty, exercise your manhood to right the wrong done in the United States and not run away to Northwest Canada."

W. D. Mahon, of Detroit, president of the Amalgamated Street and Electric Railway Employes of America, and President Daniel J. Tobin of the International Brotherhood of Teamsters, Chauffeurs and Helpers, led the fight for Vancouver. Mahon referred to the union spirit of Northwest Canada and declared the convention would do much to acquaint union men in that section with the American Federation of Labor ideals.

Tobin said the labor strength of the West Coast cities favored Vancouver, and took exception to the remarks concerning "thirst," saying such an expression was untrue.

Thomas J. Donnelly, secretary of the Ohio State Federation, sponsored the Columbus campaign. Delegates of the Hotel and Restaurant Unions opposed the Columbus bid, saying there were no union hotels in the city. Charles P. Howard, president of the Typographical Union, supporting Columbus because of the greater impression which, he said, action taken in this country would make on the American public. He suggested the delegates look to things other than their "stomachs."

The plea for Salt Lake City was made by M. I. Thompson, president of the Utah State Federation.

Officers elected besides President Green are:

Vice presidents, first, Frank Duffy, Indianapolis, representing the United

Continued on Page 8, Column 2.

BORLAND LAW LEVY PAYMENTS REFUSED

Property Owners to Await Assessment Decision by Commissioners.

COURT ACTION FORESEEN

The District government yesterday stopped accepting payment of assessments levied on property owners under the Borland law pending determination of its future policy by the District Commissioners.

The decision to refuse to accept payments without warning persons of the dubious status of the law was reached by William P. Richards, District assessor, after a conference with William W. Bride, corporation counsel.

Despite the widespread publicity given to the recent adverse court decisions against the Borland law and the possibility that the Commissioners will cancel outstanding assessments and move to refund all payments under the law in the last three years more than a score of persons appeared in the District Building yesterday to pay assessments. One of these was a widely known real estate dealer, who came in to pay an assessment of several thousand dollars. The payments were not accepted, District officials pointing out to the property owners that they had little to lose by waiting a few days until the Commissioners determine what shall be done.

Decision is not expected before next week. Mr. Bride and his Borland law committee, named among the assistant corporation counsel, conferred again yesterday and the result of their studies of various aspects of the situation had so many ramifications that it is likely that Mr. Bride will simply make a report to the Commissioners at their board meeting today, reserving his recommendations to be submitted after further consideration. The next regular meeting of the Commissioners will be Tuesday.

Although opposed to the Borland law, it is likely that Mr. Bride will urge the Commissioners to pursue efforts to enforce the law through further court action. It may be that the United States Supreme Court will be asked again to review a decision of the District Supreme Court in one of the important decisions restricting applicability of the law in neighborhoods where there are triangular or irregularly shaped lots. This decision has not been passed on by the Court of Appeals, and if the United States Supreme Court refuses again to review the District Supreme Court decision, the decision will be presented to the Court of Appeals. Because of the urgency of the matter it is believed that a final decision can be had within two months.

If the decision is upheld, then there will be so little left of the Borland

Continued on Page 8, Column 2.

CANNON ASKS $5,000,000 IN LIBEL ACTION

William Randolph Hearst Named Defendant in Bishop's Suit.

ALLEGED ARTICLES PRINTED IN CAPITAL

Cleric Claims Position as Minister of Gospel Was Damaged.

BELIEVES PUBLISHER DIRECTED ATTACK

How Papers Are to Be Served Raised by Filing of Damage Plea.

Pictures on Page Three.

Claiming that his position as a minister of the Gospel and as a bishop of the Methodist Episcopal Church South, had been damaged, Bishop James Cannon, jr., filed suit yesterday in District of Columbia Supreme Court, seeking to recover $5,000,000 damages from William Randolph Hearst, millionaire publisher, for articles alleged to have been published in the defendant's newspapers.

Mr. Hearst's address in the suit was given as care of the Washington Times and the Washington Herald, and the question was raised immediately after the filing of the suit as to how service ever could be made or Mr. Hearst brought into court unless he inadvertently visited Washington. Under the rules of the court service must be made personally on the defendant.

The alleged libelous statements are said to have been published in the New York Evening Journal, the Washington Herald and the Washington Times and the Los Angeles Times, and inference is made that the publication was made at the "instance and direction" of Mr. Hearst.

Charges Against Publisher.

In this connection the bishop asserts that he "is informed, believes and therefore avers that the defendant stated to one or more of the editors of said defendant in December of last year that they had lost a great opportunity to link Bishop Cannon conclusively with the affairs of his son in California and that had the matter been handled properly then it would have been of great value to the said defendant in discrediting Bishop Cannon with the general public."

Continuing, the bishop declares that at that time Mr. Hearst told the editors that next to the World Court matter the "most important duty of the Hearst papers all over the country now is the destruction of the influence of the group which Bishop Cannon represents and controls."

Mr. Hearst, according to Bishop Cannon, told the editors that the best way this could be done was "by constant, though, careful assaults "upon the bishop."

Bishop Alleges Inquiry.

The bishop charges that investigations have been made of his other children "and that there is little hope of any news of or concerning them." He asserts the investigation indicates that Mr. Hearst "believes there is a possibility of connecting Bishop Cannon with the newly organized school at El Monte, Calif., with which his son is connected," and the bishop charges further that Mr. Hearst stated that "it would be of great importance if this story could break simultaneously with devolpments in the new charges which have been brought by members of his church against Bishop Cannon."

Bishop Cannon claims that the Hearst papers libeled him by publishing a statement to the effect that the night before the death of his wife two years ago he had been in the apartment of another woman but had kept in touch with his sons who were watching at their mother's bedside.

Continued on Page 3, Column 2.

TWO MYSTERY WITNESSES AMONG 44 WHO WILL TAKE STAND AGAINST CAMPBELL

Each Believed to Have Seen Vital Part of Baker Murder.

ONE SAW CAR PARKED EARLY FATAL EVENING

Defense Foiled in Effort to Examine Death Automobile.

TRIP IS MADE TO FIND GIRL'S FATHER GONE

Pastor Apparently Took the Machine With Him to Quiet Parley.

Two mystery witnesses are among the 44 persons who will testify for the prosecution when Herbert M. Campbell, charged with the murder of Mary A. Baker, faces a jury in District Supreme Court Tuesday.

Each of the two, neither of whom has appeared in the cast heretofore, is understood to have witnessed some vital detail of the tragedy of the young Government clerk whose bullet-riddled body was found in a culvert near Arlington National Cemetery last April 12.

While no indication as to the nature of the testimony to be presented to the court by these witnesses could be had last night, it is known that the Government considers them of primary importance in its case against Campbell, who first entered the affair several months ago when he turned over to Sheriff Howard B. Fields, of Arlington County, Va., a revolver which he declared to be the gun with which Miss Baker was killed.

Two Live in District.

The mystery witnesses, James Alford and Benjamin C. Craddock, are residents of the District.

Alford, who formerly lived at 1165 Thirteenth street northwest, where he occupied a furnished room, has moved from that address and left no forwarding address. Police are seeking him, but are believed thus far to have been unable to locate him. Craddock lives at 4623 Forty-third place northwest.

Two other witnesses now appear in the case. They are Mr. and Mrs. Robert L. Turnbull, of 1424 R street northwest. They will testify that they saw Mary Baker's auto parked where it was found on April 12 while they were driving about 8:45 o'clock the night of the murder. It was dark and unoccupied, they will say. They say it again at the same spot while returning at midnight to their home at 105 Luray avenue, Alexandria, Va., where they were living at the time. They moved into the District yesterday.

Another witness who is considered highly important by the prosecution, but whose testimony likewise is somewhat shrouded in mystery, is William E. Willis, superintendent of the Arlington Experimental Farm of the Department of Agriculture at Rosslyn, Va.

Previously Mr. Willis had been known in the case only as the man who turned over to the police the keys to Miss Baker's car after they had been found by David A. Richmond, an employe at the farm, who had given them to Peter B. Graeff, another employe.

Car Seen Early on Fatal Night.

It was learned last night, however, that Mr. Willis has told Assistant United States Attorney William H. Collins, in charge of prosecution, that he had seen a car believed to be Miss Baker's, about 6 or 7 o'clock on the evening of April 11, parked at the spot where Miss Baker's automobile was found on the following day by Deputy Sheriff Archie H. Richards, of Arlington County.

Mr. Collins declined to discuss the parts to be played in the case by any of these witnesses. He announced last night that James Kirkland and

New York Reds Battle Police Before City Hall; Six Arrested

Associated Press Photo.

Boston police had a sharp brush with Communists trying to invade the national convention of the American Federation of Labor in Boston. For fully 20 minutes the Communists and police, hemmed in by a crowd of more than 1,000 spectators, fought desperately.

BRITAIN WILL ISSUE BEER-RATION CARDS

Adopts System Similar to Sweden's in Effort to Curb Drinking.

TO USE CONTROL BOOKS

London, Oct. 16 (N.Y.W.N.S.).—Britain is going to issue "beer cards," similar to food ration cards which were introduced during the war. This is the outcome of months of deliberation on the part of the royal commission on licensing, which has been charged to combat the drink evil and establish greater sobriety in the nation.

The rationing system is similar to that found in Sweden, where it is known as the Bratt sytem. Under the Swedish mode of enforcing temperance nobody is allowed to buy more liquor in the course of a month than it is calculated that the average abstemious person would feel any need for.

Each person receives a control book containing registration form which must be handed in at the time of each purchase. Single women and young men are allowed less than older people.

Purchases are limited to particular shops, where the customers' names are registered. This control also affects the supplies in restaurants. A certain amount of food must be ordered with a certain quantity of liquor.

The ration books issued in Sweden are not an acknowledged privilege of citizenship. The application is made the subject of such strict inquiries as: Who is he? What is he? How much can he afford to spend on drink without deprivation to himself and family? What are his drinking habits? An unfavorable record results in denial of any ration.

It is claimed that the Bratt scheme reduced drunkenness in Sweden from 58,909 in 1913 to about 29,900 in 1926. During the same period drunkenness convictions in England and Wales declined from 188,877 to 67,126, an even greater proportion without the Bratt system.

(Copyright, 1930.)

Windows Crash, Girl, 16, Trampled by Horse as Police Wield Clubs.

State Office Candidate Tries in Vain to Read Petition to Mayor.

Mexico Seizes Papers On Red Plans in U. S.

Mexico City, Oct. 16 (A.P.).—Important documents bearing on Communist plans in the United States have been found on a Red captured here, Police Chief Mijares Palencia said tonight.

The contents of the documents were not revealed, but it is understood they were considered of such importance a special messenger left immediately to deliver them to Manuel Tellez, Mexican Ambassador in Washington, who will turn them over to the United States Government.

The police official said his men were fighting to prevent the use of the country as a place for plots against the United States. He added that correspondence on Communists in recent months proved coordination of activities among Communists in Russia, the United States and Mexico.

New York, Oct. 16 (A.P.).—A series of four Communist distu: nces within a few hours today reached a climax in an outbreak in City Hall Park in which demonstrators were dispersed by charging mounted police. The Communist candidate for lieutenant governor, two other men and three women were arrested.

Meanwhile Communist spokesmen entered City Hall to read a petition concerning unemployment and protest to Mayor James J. Walker against what they called police brutality. In the disturbance which accompanied their ejection one man was beaten with blackjacks and kicked by detectives, bystanders said.

Four men and a Negro woman were in the delegation that went to City

Continued on Page 3, Column 4.

DISCIPLES ENGAGE IN VARIED PROGRAM

Baptistry at National City Church Is Dedicated by Akron Delegate.

DINNER GIVEN IN HOTEL

Conferences addressed to the extension of missionary activities, recommendations supporting the prohibition laws, and the dedication of the baptistry at the new National City Christian Church featured yesterday's session of the international convention of Disciples of Christ.

Speakers at morning meetings emphasized the current year, which marks the 1,900th anniversary of the Pentecost, as one which accentuates the church's responsibilities in the missionary field. "Partnership in a World-Wide Enterprise" was discussed by Dr. Paul G. Preston, of Dallas, Tex. Roy G. Ross, secretary of the United Christian Missionary Society, spoke on "Teaching With the Master Teacher."

Among others who addressed the convention on the general topic of mission work was Mrs. Alda R. Teachout, of Indianapolis, and William F. Rothenburger, vice president and treasurer of the Association for the Promotion of Christian Unity. Opportunities for women in the work of the church were discussed by Mrs. Teachout, while Mr. Rothenburger spoke on church architecture and the necessity for "exalting the sanctuary."

The Board of Temperance and Social Welfare's report on prohibition was expected to be accepted without discussion today, as the convention is not a delegate body and hence has no authority to take definite action. It was explained that the recommendations supporting the dry laws represented a routine action on the part of the board.

At 12:45 o'clock George W. Knepper, of Akron, Ohio, dedicated the

Continued on Page 3, Column 2.

Exhaustion Leads Watson To Halt Indiana Campaign

SENATOR JAMES E. WATSON.

Must Have Rest, Senator Declares, in Call to Headquarters.

Indianapolis, Oct. 16 (A.P.).—United States Senator James E. Watson, expressing fear further political campaigning might permanently affect his health, today informed Republican State headquarters here tonight's speech at Evansville probably will be his last before the November 4 election.

"If I don't stop, nature will stop me," Senator Watson said in a long-distance telephone call from Princeton, where he has been resting since becoming exhausted in making an address at Terre Haute Tuesday night.

The weakness was a recurrence of the exhaustion Tuesday night that

Continued on Page 8, Column 3.

Advertising Decreases Cost

By enabling a merchant to secure business volume, advertising permits him to decrease his percentage of profit while increasing his net profits. Without advertising it might be possible to sell three coats at a profit of $10 each while with advertising nine or more coats might be sold at a profit of $5 each, thus directly benefiting the consumer and the merchant as well. The cost of newspaper advertising itself is a negligible factor when it is considered that 100 reader families of The Washington Post may be reached with an advertisement, the size of a letter, for an average cost of only 15c. . . . It pays to read, and heed, the advertisements.

The Washington Post
"The First Thing in the Morning"

British Woman Cuts Time For Transcontinental Hop

Mrs. Keith Miller Slashes Nearly Five Hours From Record.

Los Angeles, Calif., Oct. 16 (A.P.).—Mrs. Keith Miller, British flier, clipped nearly five hours from the women's transcontinental flight record today. Leaving Valley Stream, N. Y., Monday morning she made the coast-to-coast transit in 25 hours 44 minutes elapsed time and arrived at Municipal Airport at 10:58 (Pacific standard time).

The previous women's record, 30 hours 27 minutes, was made by Miss Laura Ingalls, St. Louis aviatrix, last week. She is now flying eastward to set a West-East feminine record. Mrs. Miller, who won fame by flying with Capt. Lancaster from London to Australia three years ago, will leave here

Continued on Page 8, Column 1.

Associated Press Photo.

MRS. KEITH MILLER.

NEWS of SUBURBAN Washington and the Surrounding States
Appears on Pages 2, 4 and 5 Today

ttorney's office, would assist him in presenting the Government's testimony to the jury.

In addition to the witnesses named in preceding paragraphs, the prosecution will call Traffic Policeman Ray Corbeam, of Arlington County, who discovered Miss Baker's body; Dr. Benjamin H. Swain, Arlington County coroner who performed the autopsy on Miss Baker's body; Dr. A. Magruder MacDonald, who assisted in the autopsy as the representative of the District.

Maj. Val E. Mittenberger, Army medical officer of Fort Myer, Va., and Dr. W. C. Wellburne, assistant coroner of Arlington County, who also were present at the autopsy.

Capt. Kelly to Appear.

Capt. Edward J. Kelly, then chief of the homicide squad and now chief of the District Detective Bureau, who has been in charge of all investigations of the case for the District, also will appear as a witness for the prosecution, as will William C. Gloth, Commonwealth's attorney of Arlington County; Samuel Hardy, Department of Justice agent who collaborated in the investigation, and a dozen other police officers of Virginia and the District who have participated in the investigation.

Mr. and Mrs. Hugh R. Wood, of 4317 River road northwest, and Francis T. Rice, of 1607 I street northwest, who have reported witnessing a battle between a man and woman in a car resembling Miss Baker's on the Ellipse early on the evening of April 11, also have been called. Mr. and Mrs. Wood partially identified Campbell as the man they say they saw in the automobile.

Another important witness for the prosecution will be Clarence L. Joneston, of Bladensburg, Md., who found Miss Baker's clothes in a sewer trap some distance from the point where her body was discovered. Among this apparel was a man's glove which Campbell at one time identified as his property, although he subsequently repudiated this identification.

Girls Will Be Heard.

Miss Olga Skinner and Miss Mildred Sperry, who shared a house with Miss Baker at 217 Beach street, Lyon Park, Va., also will be heard for the prosecution, as will Miss Ora Smith, of the All States Hotel, and Miss Inez May Eyre, of 1330 L street northwest, close friends of the slain girl.

Three recognized ballistics experts who have identified Campbell's gun as that with which the lethal bullets were fired also are being called. They are Col. Calvin Goddard, of Northwestern University, Chicago; his assistant, Francis T. Harmon; Dr. William Souder, of the Bureau of Standards, and Detective Sergt. John H. Fowler, ballistics expert for the Police Department.

Detective Sergt. Fred Sandberg, fingerprint expert of the Police Department, has been summoned, as has his assistant, Viggo Larsen. W. S. Rice, photograph expert of the Bureau of Standards, also is listed as a witness for the Government. Mr. and Mrs. James A. LeMaster, of 513 Eighth street northeast, who have reported seeing a man running through Arlington Cemetery, about 7 o'clock on the night of the murder, from the direction of the spot where Miss Baker's car was found, are others who will repeat their statements to the jury.

Trip Proves Futile.

Efforts of Dr. Albert H. Hamilton and his son, Robert A. Hamilton, microchemists of Auburn, N. Y., to examine Mary Baker's automobile were fruitless yesterday because of their inability to find the car.

Dr. Hamilton and his son went to the home of Miss Baker's father at Oak Grove, Va., but upon arrival there found that he had gone to a church conference at another Virginia town, and apparently had made the trip in his daughter's automobile. Dr. Hamilton said he would not be able to return to Oak Grove until Sunday, when he will make definite arrangements to examine the car.

The microchemists have been retained as witnesses for the defense, it was learned yesterday.

The privilege of examining the negatives of photographs to be used by the prosecution at the trial of Herbert M. Campbell for the murder of Miss Baker will be demanded by the defense, it was announced by Campbell's attorney, Charles Henry Smith, of Alexandria.

Umbrella Examination Asked.

Dr. Hamilton also requested Mr. Collins for permission to remove portions of the frame and covering of Miss Baker's umbrella for the purpose of examining stains which he believes may have been made by human blood.

It is Mr. Smith's purpose to have all photographs in connection with the case made by the Government examined by Dr. Hamilton and his son at the trial, which is scheduled to begin in District Supreme Court next Tuesday.

Dr. Hamilton explained that unless preparations for such examination were made in advance the prosecution might contend at the trial that the pictures were not available. The photographs particularly sought are those made by Col. Goddard and Dr. Souder.

Experts at Variance.

These experts have reported that microphotographic examination of the bullets which killed Mary Baker showed marks corresponding with those found on other test bullets fired from the pistol submitted to the police by Campbell. Dr. Hamilton, on the other hand, reported after investigation that there is no similarity between the marks on the death bullets and those on test bullets which he has fired from the same gun and that he was convinced beyond doubt that the death bullets could not have been fired from Campbell's gun.

Mr. Collins stated that he would not permit removal of any part of Miss Baker's umbrella until after he had been requested by Mr. Smith, as otherwise the possibility might develop that the Government would lack part of its exhibits when the trial began.

Secretary Adams Made Memorial Group Head

Secretary of the Navy Charles Francis Adams has accepted the honorary chairmanship of the Navy and Marine Memorial Association with headquarters at 12 West Eighth street, New York City, it was announced yesterday by William Fellowes Morgan, jr., chairman of the executive committee.

The association is making plans to break ground in Washington, possibly on Navy Day, October 27, for the erection of America's only sea memorial—the Navy and Marine Memorial.

Virginia Couple Are Wed.

Bedford, Va., Oct. 16 (Special).—Miss Dona Virginia McBride, of Huddleston, and Luther Hampton Robertson, of Union Hall, Franklin County, were united in marriage in Bedford Tuesday afternoon, Dr. Harry P. Clause, pastor of the Bedford Baptist Church, officiating. The bride is a daughter of Mr. and Mrs. Daniel McBride.

FEDERAL DEFECTION REPORTED IN BRAZIL

Entire Regiment Goes Over to Insurgents, Rebel Dispatch States.

GOVERNMENT IS SILENT

Porto Alegre, Oct. 16 (A.P.).—The surrender of an entire regiment of Federal infantry in the State of Minas Geraes and defection of large federal forces to the insurgents were reported in an official rebel communique today.

The communique stated that a heavy concentration of troops was in progress along the Parana-Sao Paulo frontier, a region where federal and insurgent armies have been gathering for the last few days for what has loomed up as a major engagement. Observers in fact today expressed the opinion that the present gathering of troops along this line was the greatest concentration ever seen in South America.

While not stating the number of soldiers involved, the insurgents made the claim that 60 companies of federals at Catharina had gone over to the revolution. These men were said to be under the command of Capt. Mario Carvalho. Two machine guns and much more material were taken over.

The federal regiment reported to have surrendered was described as the Eleventh Infantry stationed in the State of Minas Geraes. These troops had been surrounded by insurgents and their surrender was said to be without condition. In reporting this victory, the official rebel communique stated that thus far the rebels had not met with a reverse in Minas Geraes.

Reports received during the day told of scattered engagements along the Parana-Sao Paulo line.

(Newspaper dispatches received in Montevideo said that a battle was being fought along this frontier, but no confirmation of this was received. These reports said that the federal army had defeated the insurgents, inflicting 400 casualties.)

While the rebels yesterday were claiming progress in their campaign against the government, the official government statement said that positions of forces on the Parana-Sao Paulo line were unchanged. The government also asserted that loyal troops were advancing on their objectives in the southern part of Minas Geraes.

Federal reserves and volunteers have been steadily gathering at various training camps, and men from half a dozen cities yesterday reported for duty.

Farm Board Member Will Address Dairymen

Hamilton, Va., Oct. 16.—A representative of the Federal Farm Board in Washington will be one of the speakers to address the annual meeting of Loudoun dairymen to be held Saturday at the Hamilton Milling Co. here.

A speaker from the Virginia Polytechnic Institute at Blacksburg also will deliver an address. The Farm Board representative will discuss the national grain situation as it affects dairymen. It is also expected that I. W. Heaps, of Baltimore, will appear on the program.

National Advertisers Invite Hoover to Speak

(Associated Press.)

President Hoover was invited yesterday to speak before the convention of the Association of National Advertisers November 10 in Washington. He took the invitation under consideration.

It was extended by a delegation including Lee Bristol, of New York, chairman of the association's executive committee.

Mrs. Mary E. Harris, 76, Dead.

Martinsburg, W. Va., Oct. 16 (Special).—Mrs. Mary E. Harris, 76, widow of Thomas Harris, died at her home here after a long illness. Surviving are one sister, Miss Elizabeth Kimmerling, this city, and three brothers, William H. and Charles E. Kimmerling, Roanoke, Va., and August Kimmerling, Santa Rosa, Calif. Burial will be made here Friday.

J. P. Kidwell, Fruit Man, Dies.

Martinsburg, W. Va., Oct. 16 (Special).—John P. Kidwell, 61, pioneer fruit man in the Eastern Panhandle, died at the home of a sister near Paw Paw, W. Va., Tuesday. Surviving are the sister, Mrs. S. L. King, and two sons, the Rev. David Kidwell, pastor of East Lake Christian Church at Chattanooga, Tenn., and T. B. Kidwell, this county.

Cumberland Wedding Announced.

Cumberland, Md., Oct. 16 (Special). Announcement has just been made of the marriage of Miss Marie Weakley, daughter of Mr. and Mrs. John Boone, Offutt street, the ceremony having been performed September 26 by the Rev. Frank Yewdall Jaggers, pastor of Kingsley Methodist Episcopal Church.

Lynchburg Couple Weds.

Lynchburg, Va., Oct. 16 (Special). Mrs. T. H. Harris, of Lynchburg, has announced the marriage of her daughter, Miss Virginia Godsey, to Don Hawkins, also of Lynchburg. The wedding was celebrated here October 11 by Dr. P. T. Marman, pastor of the West Lynchburg Baptist Church.

MAY AID AMERICANS IN BRAZIL

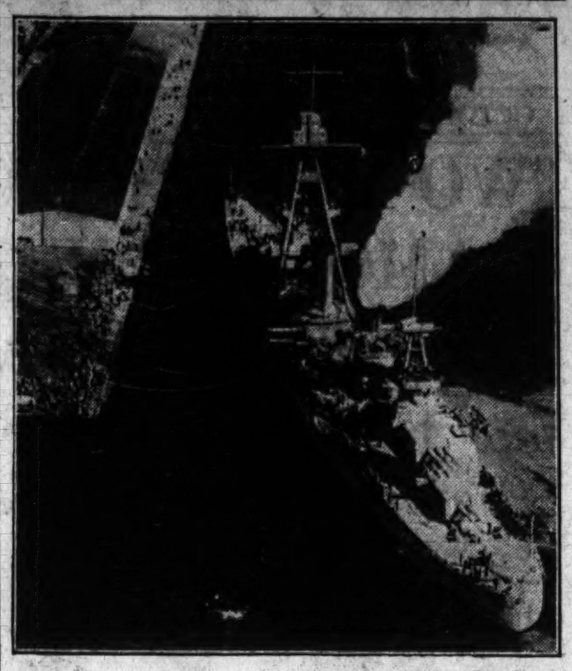

Associated Press Photo.

The U. S. S. Pensacola has been ordered from Guantanamo, Cuba, to Trinidad, 1,000 miles nearer Brazil, for evacuation of Americans in event this should become necessary.

ALL WELL IN MEXICO, ORTIZ RUBIO STATES

All Government Branches Are Harmonizing, President Tells 500 Workers.

HITS PERSONAL POLITICS

Mexico City, Oct. 16 (A.P.).—The heads of all branches of the government are working in harmony, President Ortiz Rubio told 500 railroad workers and former soldiers today. Reiterating that the Mexican political crisis was ended, the president assured the group, which called upon him at Chapultepec Castle, that the seriousness of the situation had been greatly exaggerated by men who spread rumors in an effort to benefit through speculation during abnormal conditions.

He blamed "personal politics" for the crisis and said that now everything had been smoothed out without serious results.

Prior to the naming of Gen. Lazaro Cardenas as head of the National Revolutionary party, members of the party executive committee and prominent figures in Congress visited the president yesterday to assure him that both the party and the Congress would give him unanimous support.

Ortiz Rubio thanked his visitors for their allegiance and, according to versions printed in today's press, said he would prefer to resign rather than to try to govern if he did not have the support of Congress and the party. It was on the president's suggestion that Gen. Cardenas was elected head of the political group which is dominant in Mexican affairs.

The Mexican political situation recently resulted in a number of administrative changes, including the resignation of the secretary of labor and of the chief of the federal district, likewise the president's secretary. This followed upon a speech by Gen. Plutarco Elias Calles, who declared at Monterey that the administration must be purged of noncooperative elements.

Man Faces Charge Of Manslaughter

Alleged Driver of Auto in Which William Ferrell Was Killed Held.

Clarence L. Williams, alleged driver of the automobile in which William Ferrell was mortally injured as the result of a collision with a tree at Hunting Hill, Md., yesterday was held for action of the grand jury by Judge Charles W. Woodward in Montgomery County police court at Rockville on a charge of manslaughter.

Williams and Ferrell and two other men were riding in the car at the time of the crash. Ferrell died several days later at the Georgetown Hospital. On the day after the accident Williams reported to Rockville police that he was the owner of the car and that he had been a passenger at the time of the crash.

Police claim that they later found that Williams was the driver and placed him under arrest. Williams pleaded guilty to the charge of manslaughter, but Judge Woodward refused to accept a plea of guilty and directed a not guilty plea be entered.

DECLINE OF PESETA CHIEF TOPIC IN SPAIN

Many Conferences Held by King; Strike Situation Reported Quiet.

SPECULATION IS DENIED

Madrid, Oct. 16 (A.P.).—Continued depreciation in the value of the peseta placed Spain's business problems ahead of even labor difficulties as a topic of public discussion.

Although the exchange improved slightly late in the day, closing at 50.40 to the pound sterling and 10.37 to the dollar, the government gave almost its full attention to solution of its economic puzzle.

The king continued to receive national leaders of politics and finance in a series of conferences.

Reports published in Spain that the oil monopoly was speculating in foreign exchange and had injured the peseta value were denied in an official note from monopoly headquarters which stated only a sufficient amount of pounds and dollars had been purchased to meet current foreign obligations.

Formal investigation into Tuesday's disturbances in the University of Barcelona were supplemented today by announcement that the rector, Diaz, whose resignation preceded the students' outbreak, had been appointed honorary rector of the institution.

Classes at the university remained suspended, but examinations were proceeding.

The strike situation at Malaga, Seville, and elsewhere was comparatively quiet.

WASHINGTON BURIAL PLOT PLANS PASSED

Fine Arts Group Approves Restroation of Site at Wakefield, Va.

LINKED TO BICENTENNIAL

The Fine Arts commission yesterday approved plans for the restoration of the Washington family burial plot at Wakefield, Va., which had been submitted by Edward W. Donn, architect of the Wakefield National Memorial Association. Members of the Fine Arts Commission propose to visit the site today for a personal inspection.

It is planned to restore the burial place to as nearly as the same condition as when it was viewed by George Washington. The home of Washington at Wakefield is being restored to its original condition and is expected to be complete in time for the Bicentennial celebration in 1932.

Studies for the further development of Meridian Hill Park and a proposal for a site for the Navy and Marine Memorial to be erected in honor of Americans who lost their lives at sea, were presented by Lieut. Col. U. S. Grant 3d, director of Public Buildings and Public Works.

The site tentatively selected is in East Potomac Park near the river, but the association sponsoring the memorial is anxious for an early definite decision, as it is anxious to break ground on Navy Day, October 27.

The commission took under advisement designs for markers at the entrances of the District of Columbia and a Navy Department design for a medal to presented to members of the Byrd Antarctic expedition.

The commission also considered further plans for the District Municipal Center and designs of lampposts intended for the Arlington Memorial Bridge. Plans for the Kennedy-Warren Apartment Building, overlooking Klingle Valley, and designs for a bank building at Fairfax Court House, were approved. Plans for the reconstruction of the State, War and Navy Building to conform with the architecuture of the Treasury Building were submitted by Secretary Mellon.

New Monocacy Bridge Near Frederick Open

Special to The Washington Post.

Frederick, Md., Oct. 16.—The new steel bridge over the Monocacy River near Frederick Junction, built on the site of the old structure which collapsed last June, killing three people and injuring seven, was opened to traffic today. The bridge is on the Georgetown pike and is the shortest route to Washington from this city.

The distance from Frederick to Washington over the Georgetown pike is 41 miles and over the other two routes 49 miles. The road traverses the Monocacy battlefield and is used by the majority of Washingtonians coming to Frederick.

'Gentleman' Bank Robber Is Sentenced to 10 Years

Harry Lee Watson, Lone Middle West Holdup Man, Who Was Always Polite While Pointing Guns at Cashiers, to Go to Leavenworth.

..Chicago, Oct. 16 (A.P.).—Harry Lee Watson, whose bank robbing career has left a long trail of empty tills throughout the Middle West, today was sentenced to serve ten years in the Federal Prison at Leavenworth, Kans.

Described by many of his victims as a "gentleman robber," Watson has confessed robbing 15 banks and is suspected of having looted many more. His field of operations has extended from Illinois and Indiana into Kansas, Missouri, and Oklahoma.

For years operatives of bankers' associations have tracked Watson and studied his methods. Comparing notes, they found that he was invariably calm during a robbery, that he was always polite though firm, that he assiduously avoided the use of profanity.

Legends sprang up about him. He was reported to have given large amounts of money to charity. It was told that he purchased a farm in the Ozark Mountains, where he was captured early in August, to settle down and enjoy domestic life with his wife, a circus performer.

Watson was captured by postal authorities and it was in Federal court that he was sentenced today. He admitted having robbed a Troy Grove, Ill., bank on July 9. A postoffice is operated in conjunction with the bank and in addition to bank funds he took Government money. Samuel L. Bottom, his accomplice in this and many other robberies, was sentenced to eight years in the penitentiary.

Although Watson is still in his thirties, his forays in crime have been traced back to 1923. Operatives say he had no gang. Usually the robberies were in small towns.

One of Watson's associates, a man named Langtry, was killed in an attempted robbery in Indianapolis in 1929. Watson was a target but escaped. A majority of his robberies, operatives said, were consummated without a hitch.

PACT FLIER FINISHES TRIP THAT COST LIFE

Reaches New York With Japan Ratification as Escort Lies Dead in West.

BATTLED BIG BLIZZARD

Mitchel Field, N. Y., Oct. 16 (A.P.). Carrying documents signifying Japan's ratification of the London Naval Treaty, Lieut. I. E. Woodring landed here tonight after a transcontinental journey by air from Victoria, British Columbia.

Lieut. Woodring arrived in a plane piloted by Lieut. Stanley Olmstead, of Mitchel Field. Due to dangerous weather over the Alleghenies, the official messenger forsook at Cleveland the Army pursuit plane in which he made most of the trip and transferred to the safer Fleetster ship piloted by Lieut. Olmstead. He arrived at the field at 7:15 p. m. (E. S. T.), but his coming was unheralded and it was some time before it became known.

The documents will be placed aboard the liner Leviathan, which sails Saturday for Southampton. The swift trip across the country cost the life of one man—Lieut. William W. Caldwell, piloting an escort plane, who crashed in a blizzard near Lookout, Wyo., yesterday.

Body Taken From Plane.

Cheyenne, Wyo., Oct. 16 (A.P.).—Speeding across the continent on a mission of peace, Lieut. William W. Caldwell, Army flier, lost his life in the crash of his fast pursuit plane in a raging mountain blizzard yesterday.

Crushed and broken in the wreckage of his plane, Caldwell's body was found today on a hilltop near Lookout in the rugged country 70 miles west of here. It was apparent his plane had plunged to the ground at terrific speed during weather characterized by veteran mail fliers as "zero-zero"—no ceiling and no visibility.

Caldwell's flying companion, Lieut. Irving A. Woodring, whose plane bore the document of Japanese ratification of the London naval treaty, made his way through the storm and continued on his mission to New York from Victoria, B. C.

Army officers from Fort Francis E. Warren claimed the body of the dead airman.

Woodring Forced Down.

Lieut. Woodring also was lost in the swirling snowstorm that cost his companion's life, but was able after two forced landings to make his way here.

The wreckage of Caldwell's plane was discovered by Ray W. Meskimen, Boeing air mail pilot, who sighted it from the air and reported to officials here. John Cable and Pat Gossett, Boeing air mail pilots, landed a searching plane a few feet from Caldwell's wrecked ship. They said the ground was level and a safe landing could have been made if there had been visibility.

A pump station operator about a mile and a half from the scene of Caldwell's crash, timed the tragedy as about 2:30 p. m. yesterday. He said he heard a resounding crash at that time, but was unable to locate the plane, although he searched for it on foot. Lieut. Woodring said he became separated from Caldwell about 2:15 yesterday.

The terrific speed at which the Army ship crashed was shown by the fact that the motor was hurled 50 feet from the shattered fuselage. Splinters from the plane were scattered for many feet in all directions.

(Associated Press.)

Lieut. William W. Caldwell is of the Air Corps Reserve. War Department records give his home as that of his father, Fred S. Caldwell, Oakland, Calif. He was born at Lewiston, Idaho, April 1, 1904. He was unmarried. He completed his flying training at the Advanced Flying School, Kelly Field, Tex., October 12, 1929, and then received his commission in the Air Corps Reserve. He was ordered to active duty July 2 last at Rockwell Field, Calif.

Ambassador Debuchi, of Japan, called at the State Department yesterday to express his condolences over the death of Lieut. Caldwell. The ambassador's call was made with instructions from the Tokyo foreign office.

Washington Film Plans Advancing

Representative Bloom Sees Mount Vernon Group Members.

(Associated Press.)

Arrangements were nearing completion here yesterday for the filming of the picture which is to record the life of George Washington from boyhood to death.

Mount Vernon is to be the setting for much of the production, which is to be sent over the country in connection with the celebration of the 200th anniversary of the birth of Washington in 1932.

Representative Sol Bloom, of New York, an associate director of the George Washington Bicentennial Commission, was here yesterday to help mobilize the resources of the motion picture industry and of the Government for the undertaking. A conference was held with the Mount Vernon Ladies' Association, which, he said, is placing all of the original furnishings of the Washington home at the disposal of the picture producers. Mr. Bloom has arranged with the Eastman Educational Film Co. to take the film.

NYE QUIZ WITNESS EXPLAINS STABBING

Followed Gridiron Discussion, Says Cox; Fund Probe Not Involved.

ATTACKER HELD DRUNK

Nashville, Tenn., Oct. 16 (A.P.).—Mystery surrounding the stabbing last night of a witness summoned before the Senate campaign funds investigating committee was cleared today with a formal explanation by the victim that the incident occurred while he was trying to quiet a man who was "intoxicated and inclined to be boisterous."

Reports that James N. Cox, 55-year-old telephone executive of Cookeville, had been wounded seriously in his hotel room also simmered down to the statement by his physician that the wound was "little more than a scratch."

Mr. Cox was to have appeared today before the committee that is inquiring into the Democratic senatorial primary in Tennessee.

Argued Football Game.

"Of course," his statement said, "this occurrence had nothing whatever to do with the Nye investigation." He promised that he would be at the committee's disposal to give "any and all information in my possession" as soon as he recovers.

In his statement, Mr. Cox explained that several friends were in his room last evening when the "intoxicated" man, whom he knew, entered and "resented my efforts" to quiet him. His friends then left, he said.

The only discussion prior to the incident was about the coming Tennessee-Vanderbilt football game, Mr. Cox set forth, and the cutting had nothing to do with any political matter. Before issuing his formal statement, Mr. Cox had been quoted by a newspaper reporter as saying an argument had ensued over the football discussion and one man had hit another. He then had been left in the room with the man who had been struck, Mr. Cox was quoted, and the next thing he knew he was being placed in an ambulance.

Leaves for Memphis.

Chairman Gerald P. Nye, of the Senate committee, said there was connection between the stabbing incident and the committee's inquiry.

Testimony citing purported irregularities in the conduct of the Democratic senatorial primary in Shelby and Macon Counties last August occupied the attention of the Senate campaign funds investigating committee today.

However, before leaving tonight for Memphis, Chairman Nye told newspapermen that on the strength of information received at the Nashville hearing, "as an individual," he would not feel warranted in objecting to the credentials of any of the men nominated for the Senate in Tennessee's August primary.

"However," he said, "the investigation is not completed, and the committee will await further facts and figures from the candidates and others." He said he did not know whether the committee would hold a hearing in Memphis tomorrow.

Reformed Church Synod To Open Home for Old

Special to The Washington Post.

Hagerstown, Md., Oct. 16.—The Potomac synod of the Reformed Church announced today that it had leased with an option to purchase the building formerly occupied by the orphans' home in Hagerstown and will immediately begin remodeling it for the Old Folks' Home that the synod is establishing. The $100,000 legacy received recently from the late George C. Pearson, of Smithsburg, Md., will be utilized as an income for operating expenses and a drive is to be started by the synod for additional funds. The members of the board of trustees are Otto Schmidt and Edwin E. Hemm, both of Baltimore; Dr. C. P. Rice, York; the Rev. S. L. Flickinger, Winchester, Va.; the Rev. James M. Ruble, Altoona, Pa.; Harry Brindle, Charles H. Eyerly, the Rev. Scott R. Wagner and Eugene Spessard, of Washington County, Md.

Worker Fatally Hurt Under Train's Wheels

Special to The Washington Post.

Martinsburg, W. Va., Oct. 16.—Clyde McLaughlin, 28, laborer, was fatally injured under the wheels of a Baltimore & Ohio Railroad train in the yards here last night. Officials thought he was trying to board a moving train when he fell. He was found injured along the tracks about 8 p. m. and died early this morning.

No inquest was deemed necessary. His mother and several sisters survive.

Cumberland Girl Wed To Baltimore Resident

Special to The Washington Post.

Cumberland, Md., Oct. 16.—Miss Ruth Carlyn Rosenbaum, daughter of Mr. and Mrs. Irving Rosenbaum, and Joel Mendels, of Baltimore, were married tonight at B'er Chayim Temple here by Rabbi Morris Lazaren, of Baltimore Hebrew Congregation.

Miss Elsie Rosenbaum, Meridian, Miss., was maid of honor. The bridesmaids ere Misses Selma Hoffman, Savannah, Ga.; Carlyn Schiff, Baltimore; Sarah Baum, Uniontown, Pa., and Lucille Louis, Washington, D. C. The bridegroom was attended by his brother, Albert Mendels, Baltimore.

Plan to Put Jail at Home Of National Anthem Scored

Would Be as Appropriate in Arlington Cemetery, Wet Leader Protests, After Proposal to Build Federal Lockup at Fort McHenry.

Baltimore, Oct. 16 (A.P.).—A proposal to establish a Federal jail at Fort McHenry, the birthplace of "The Star-Spangled Banner" and a national shrine, brought a number of protests today.

The fact that the Department of Justice is considering such a proposal was made clear by Harry L. Robinson, assistant comptroller of customs and a member of the Federal Business Association, which met today. Speaking as chairman of the real estate and Federal building committee, Mr. Robinson outlined the proposal and asked that the association take no action until his committee had made an investigation.

Promises of action by the American Legion and the Baltimore Association of Commerce were made by officials of those organizations.

Joseph Philip Hill, wet leader when in Congress and again a candidate, made public a letter to the Attorney General at Washington asserting it would be as appropriate to place a Federal prison "in the middle of Arlington Cemetery or in the home of Washington at Mount Vernon."

Fort McHenry, on the outskirts of the city, is now headquarters for Maryland for the Federal prohibition department.

Hickey-Freeman
CUSTOMIZED CLOTHES

Sports Clothing

GENTLEMEN at play demand extreme comfort in their sports clothing. We offer excellent examples of easy-fitting sports jackets and knickers in camel's hair, shetland, llama wool, or gabardine.

FIFTY DOLLARS AND MORE

Goldheim's

Apparel for gentlemen—Established 1875

1409 H STREET

U. S. CLERKS ASKED TO AID G.O.P. FUND

Georgian Leader Declares Solicitation Made Off Federal Property.

LAW VIOLATION DENIED

Atlanta, Oct. 16 (A.P.).—Declaration that no law was violated in soliciting political funds from civil service employes off Federal property was made today in a statement issued by Roscoe Pickett, Republican leader.

The statement was in reply to charges of Senator William J. Harris in Washington yesterday that George L. Blossom, Macon Republican leader, had asked Government employes to furnish financial aid to Dr. J. J. Carswell, Republican opponent of Representative William O. Lankford for Congress in the Eleventh Georgia District.

Mr. Pickett, who is vice chairman of the Republican State Central committee, headed by Internal Revenue Collector Josiah T. Rose, said:

"There is no particular sanctity about a civil service employe, and it is not contrary to any Federal law or regulation for an employe of the Government, whether possessing a civil service status or not, to contribute of his funds for a political purpose, nor is it contrary to any Federal law or regulation to solicit funds for political purposes from a Federal employe, whether having a civil service status or not, provided such solicitation is not made on a Government reservation or within a Government building."

"No solicitation was made by Mr. Blossom," the statement continued, "or any member of his committee, from any employe of the Government in any Federal building, nor was any threat or coercion used in asking contributions * * * ."

Dr. Carswell is the only Republican Congressional candidate in the State in the forthcoming general election.

G.O.P. VOTES URGED AS DEPRESSION END

Davis Asserts Democrats Hinder Hoover's Efforts to Bring Relief.

ASKS TARIFF SILENCE

(Associated Press.)

Secretary Davis last night accused the Democratic party of deliberately hindering the administration in its efforts to restore business stability and urged the reelection of a Republican Congress as a means of accelerating recovery from the present depression.

If the Democrats should gain control of Congress, he said in a radio address over the Columbia Broadcasting System, they would immediately attempt a downward revision of the tariff.

This would force the tariff issue into the presidential election of 1932, he added, and result in tariff discussion and uncertainty for the next three years.

The Cabinet member said the depression of 1921 was ended largely by the operation of the Fordney-McCumber tariff bill and he predicted the Smoot-Hawley act would have the same effect upon the present slump.

Sees Quick Recovery.

After reviewing the economic history of the last decade, Mr. Davis said it was impossible for him to doubt that America is due to "emerge from the present depression as we did from the last one in 1921, and perhaps in quicker time."

He termed the present slump "nothing to the panic we would have had but for the President's action in calling conferences of industrial, financial, and labor leaders for the purpose of maintaining confidence."

This is "the outstanding fact" of the Hoover administration, he said, adding that the President "has laid a foundation that will long serve to keep American industry stable in the future."

Construction Initiated.

"He has initiated construction and other measures that have relieved immediate unemployment and will lead to the way to the future abolition of unemployment," Davis asserted.

"In fact," he continued, "there is one other outstanding fact that will be noted for the Hoover administration. That fact is that the opposition party did everything in its power to hinder the President in his work of stabilizing industry and reducing unemployment."

Cumberland Citizen Dies.

Cumberland, Md., Oct. 16 (Special). Edward D. Baker, retired stone mason, died yesterday at his home on Baltimore avenue, aged 62. He is survived by his wife and five children. He was a brother of John, Henry and Lewis Baker and of Mrs. Christopher Kelly, of this city. Mr. Baker was a member of the Loyal Order of Moose and of the Beneficial Society of SS. Peter and Paul Catholic Church. The funeral will be held from the church tomorrow morning.

Baltimore Girl, 15, Sought in Capital

Madeline Romeo Failed to Return Home After Church Service.

Washington police have been asked to aid in the search for Madeline Romeo, 15 years old, who disappeared fro mher home at 5305 Midwood avenue, Baltimore, on Sunday morning after attending mass with her sister, Thelma, 8 years old.

Telling her sister that she was going to visit a girl friend, Madeline was not heard from until Monday morning when her mother, Mrs. Ernestine Romeo, received a telegram from Washington, apparently from the girl, saying that she would communicate with her later.

Although the girl has an aunt here, Mrs. John Flaherty, 2907 Seventh street northwest, police found that she had not visited her. The girl is about 5 feet 5 inches tall, weighs 110 pounds, has dark brown hair, brown eyes, and was dressed in a red and blue sport suit, light coat, flesh colored stockings and black shoes.

Washington Girl Joins Harrisonburg Sorority

Special to The Washington Post.

Harrisonburg, Va., Oct. 16.—Miss Anne Trott, of Fort Defiance, Va., the president of the Alpha Chi Chapter of Kappa Delta Pi, of Harrisonburg State Teachers College, has announced four new senior members of the society and two members from the junior class. The seniors are Miss Delphine Hurst, of Norfolk; Miss Jeanette C. Ingle, of South Boston; Miss Frances D. Snyder, of Roanoke, and Miss Mary G. Watt, of Washington.

The new members from the junior class are Miss Catherine L. Markham, of Portsmouth, and Miss Harriet A. Ulrich, of Norfolk. Kappa Delta Pi is composed of girl students who have displayed exceptional merit in leadership and scholarship in their respective colleges.

Church in Petersburg Purchases Parsonage

Special to The Washington Post.

Petersburg, Va., Oct. 16.—The Second Baptist Church in this city has purchased the residence on Franklin street formerly occupied as a parsonage by the First Baptist Church. The price paid for the property was $8,500.

The residence is to be occupied as a parsonage by the Rev. Dr. F. W. Moore, pastor of the Second Baptist Church, and the residence which Dr. Moore will vacate will be remodeled and used as an addition to the Sunday school.

OHIO SEEN IN REVOLT AGAINST PROHIBITION

Continued from Page 1.

tion, against the administration, the tariff, against everything that is.

Predictions of Bulkley's majority and that of George White, the Democratic gubernatorial candidate, range as high as 300,000. Probably too high, but I am yet to find any one who seriously entertains any hope for Senator Roscoe McCulloch or Gov. Cooper.

The discussion of what is happening in Ohio will be continued.

150 Chickens Taken by Thief.

Some one made a good "haul" at Oakdale, Md., yesterday, according to Oscar Martin, of that place, who told Washington police that 150 of his barred rock chickens had been taken Wednesday night.

SPECIAL NOTICES.

IF YOU ARE GOING TO MOVE To or from Philadelphia, New York, Boston, Pittsburgh, Richmond or any other point, let us quote you our return-load rates. Phone Nat. 1460. National Delivery Association, 1317 New York ave.

DUCKING SHORE FOR RENT ON Wicomico River, 50 miles from Washington; abundance of canvasbacks and redheads; 2 blinds, 2 boats, 100 decoys furnished; completely furnished house, 5 bedrooms; furnace heat; price, $800 for season or $500 without House. Box 133, Washington Post.

MONEY ADVANCED ON PAWN TICKETS. diamonds, jewelry, antiques, silver, gold and watches. LIVINGTON & CO., 1319 F st. nw. National 5649.

Window SHADES, Floor Coverings, SCREENS; prompt econ. serv. KLEEBLATT, 11th and H ne. Linc. 0879.

PLEASE TAKE NOTICE—I WILL NOT BE responsible for debts other than those contracted by myself. JAMES C. O'NEILL, 45 West 47th st., New York.

FEDERAL-AMERICAN NATIONAL BANK OF WASHINGTON.
SHAREHOLDERS' MEETING.
Notice is hereby given that pursuant to call of its directors a special meeting of the shareholders of the Federal-American National Bank of Washington will be held at its banking house, No. 619 Fourteenth street northwest, in the City of Washington, District of Columbia, on MONDAY, the 20th day of October, 1930, at 2 o'clock p. m., for the purpose of considering and determining by vote whether an agreement to consolidate the said Bank and Merchants Bank and Trust Company, located in the City of Washington, District of Columbia, under the provisions of the laws of the United States, shall be ratified and confirmed, and for the purpose of voting upon any other matters incidental to the proposed consolidation of the two banks. A copy of the aforesaid agreement, executed by a majority of the directors of each of the two banks, providing for the consolidation, is on file at the bank and may be inspected during business hours. The books of the bank for the transfer of stock will be closed October 18, 1930, at 12 o'clock M.
JOHN POOLE, President.
Dated, September 18, 1930.

Apples—Sweet Cider
Rockville Fruit Farm
Thousands of bushels of Stayman Winesap, Grimes Golden and York Imperial apples at low price. Cider made from clean, hand-picked apples. Drive to Rockville, Md., then 1 mile out on road to Potomac. Phone Rockville 44-M.

Voters' Information Bureau

The League of Republican Organizations, under the direction of the Republican State Committee in and for the District of Columbia, is maintainging a Voters' Information Bureau for the Congressional campaign, rooms 208-209, Second National Bank Building, 1331 G Street Northwest.

Information and blanks furnished, Notary service in attendance, hours 8 a. m. to 10 p. m. Telephone Metropolitan 1511.

BUSINESS SUCCESS / SECRETARIAL AND BUSINESS COURSES / TRAIN TO WIN! / BOYD'S, THE SAFE SURE ROAD. / BOYD BUSINESS UNIVERSITY / 1333 F ST. OPP. FOX THEATRE. NAT. 2340

NEW HOME CHOSEN FOR YOUNG HOOVER

Ailing Son of President Will Spend Winter in House at Asheville.

PROGRESS IS REPORTED

(Associated Press.)

A bungalow overlooking Asheville, N. C., was selected yesterday as the home of Herbert Hoover, jr., during his convalescence this winter from a tubercular infection.

The 27-year-old son of President and Mrs. Hoover is to leave the presidential camp in the Virginia mountains early next month and occupy the home of Henry Berger on Sunset Mountain.

Capt. Joel T. Boone, in announcing the selection, said that the decision had been based largely upon Asheville's proximity to Washington, affording easy accessibility to the patient's family.

The bungalow is built at an altitude of about 2,500 feet, the same as that at the Virginia lodge. It overlooks a golf course and the City of Asheville, while in the distance Pisgah Mountain is visible.

A six months' lease has been taken on it with the option of a similar extension.

Asheville, N. C., Oct. 16 (A.P.).—The home Herbert Hoover, jr., plans to occupy here this winter is owned by Henri Berger, of Asheville and Paris. Fred L. Seeley, of Asheville, through whom arrangements for taking the house were made, described it as "a bungalow of six or seven rooms."

William Jennings Bryan eight years ago spent a summer in the house.

Mrs. Herbert Hoover, jr., who has been at the Virginia camp with her husband, is expected to precede him to North Carolina early in November and arrange for occupancy of the house, which has been vacant for some time. Their three children are to remain in California.

The son of the President took an indefinite leave of absence from his work after his health broke down early in September. At the time of the diagnosis Dr. Boone said that a complete and early recovery was probable. Yesterday he said the patient had shown satisfactory progress since then.

Bandits Lock Up Bank Workers; Take $12,000

Winnipeg, Man., Oct. 16 (A.P.).—Two masked bandits robbed the Bank of Toronto at Transcona, near Winnipeg today of an amount placed at between $12,000 and $14,000.

Three employes of the bank were held up and locked in a vault by the bandits, who made good their escape.

DIED.

BABBITT—On Thursday, October 16, 1930, JULETTE M., beloved wife of the late Charles H. Babbitt.
Funeral from her late residence, 933 Massachusetts avenue northwest, on Saturday, October 18, at 2 p. m. Interment at Arlington National Cemetery.

BRESNAHAN—On Wednesday, October 15, 1930, at George Washington University Hospital, JULIA E. BRESNAHAN.
Funeral will be held at Zurhorst's funeral parlors, 301 East Capitol street, Saturday, October 18, at 8:30 a. m., thence to St. Joseph's Church where mass will be said at 9 a. m. for the repose of her soul. Interment Mt. Olivet Cemetery.

GARDNER—On Thursday, October 16, 1930, at Homeopathic Hospital, SARAH ELIZABETH, widow of John T. Gardner.
Funeral from V. L. Speare Co., 1009 H street northwest, on Friday, October 17, at 8 p. m. Interment at Fairview Cemetery, Altoona, Pa.

HAWES—On Tuesday, October 14, 1930, at the home of his parents, near Snowden Station, Va., WILLIAM BUTLER, son of Mr. and Mrs. E. L. Hawes, aged eighteen years. He is survived by his parents, five sisters and two brothers.
Funeral services will be held at the home on Friday, October 17, at 2 o'clock. Interment in Bethel Cemetery.

JONES—On Thursday, October 16, 1930, MARY V. (nee Fitzhugh), beloved wife of J. Gordon Jones.
Funeral from her late residence, 1308 North Carolina avenue northeast, on Saturday, October 18, at 2 p. m. Relatives and friends invited to attend. Interment at Glenwood Cemetery.

MACLEAN—On Thursday, October 16, 1930, at his residence, 1376 F street northeast, DAVID M., beloved husband of the late Jane G. Maclean, and devoted father of Rose, Margaret, David and Duncan Maclean.
Notice of funeral later.

MARKHAM—On Wednesday, October 15, 1930, at her residence, 5118 Wisconsin avenue northwest, MATILDA CAMMACK, wife of the late Rev. George G. Markham.
Funeral services at her late residence on Saturday, October 18, at 2 p. m. Interment Rock Creek Cemetery.

MILLER—On Thursday, October 16, 1930, at the Naval Hospital, Col. JAMES EDISON MILLER, aged sixty-eight years. He is survived by his wife, Mrs. James E. Miller, of the Lafayette Hotel.
Funeral services at Hysong's funeral home, 1300 N street northwest on Saturday, October 18, at 2 p. m. Interment Arlington National Cemetery.

TORBERT—On Thursday, October 16, 1930, at her residence, 1443 Fairmont street northwest, ISABELL G., mother of Robert F. and Warwick M. Torbert. Services at the S. R. Hines Co. funeral home, 2901 Fourteenth street northwest, Friday, October 17, at 8 p. m. Interment Saturday, October 18, at Parkesburg, Pa.

FUNERAL DIRECTORS.

THOS. S. SERGEON
1011 7TH ST. NW. Telephone Natl. 1090

JAMES T. RYAN
317 PA. AVE. SE. Atlantic 1700.

V. L. SPEARE CO.
Neither the successor of nor connected with the original W. R. Speare establishment.
1009 H St. N.W. Phone Frank. 0626. Formerly 940 F st. nw.

Clyde J. Nichols, Inc.
4209 9TH ST. NW. Col. 6324.

Wm. H. SARDO & CO.
412 H ST. NE. Phone Lincoln 0324.

ESTABLISHED 1876.
JOHN R. WRIGHT CO.
1337 10th st. nw. Phone North 0047.

J. WILLIAM LEE'S SONS
FUNERAL DIRECTORS
CREMATORIUM
332 PA. AVE. NW. NATL. 1384 and 1385.

CHAS. S. ZURHORST
301 EAST CAPITOL ST.
Phone Lincoln 0572.

P. J. SAFFELL
733 5TH ST. NW. Natl. 0537.

Frank Geier's Sons Co.
1113 SEVENTH ST. NW. Telephone
Modern Chapel. NATIONAL 2473.

AMBULANCES
Best in Town, Local call..... $4.00
CALL
Chambers Co. Col. 0432

FUNERAL DESIGNS.

GUDE BROS. CO., Florists
1212 F STREET. National 4276.
APPROPRIATE FUNERAL DESIGNS.

GEO. C. SHAFFER 900 14TH ST. NW.
Expressive Floral Emblems. Natl. 0106
Mod. prices. Open eve. & Sun. Natl. 2416

CEMETERIES.

CEMETERY LOTS.
All or part of 12 sites in beautiful Cedar Hill, on hill near chapel; substantial discount; cash or terms.
Phone Hyattsville 1211-J.

GLENWOOD CEMETERY
Choice Lots and Sites for Sale.

FIGURES IN $5,000,000 LIBEL SUIT

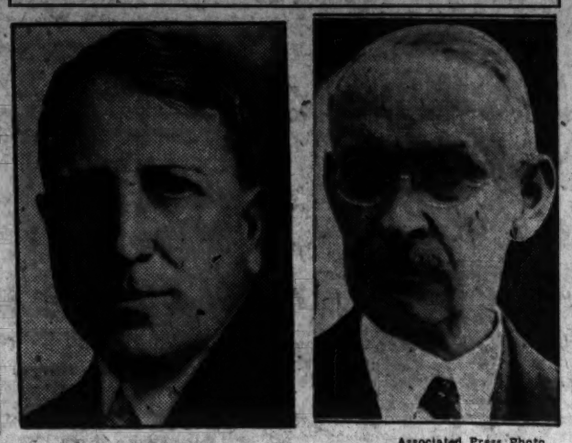

Associated Press Photo.

Bishop James Cannon, jr. (right), who yesterday filed a $5,000,000 libel suit against William Randolph Hearst (left), millionaire publisher. The cleric claims his position as a minister has been damaged.

CANNON FILES LIBEL SUIT FOR $5,000,000

Cleric Says Hearst Papers Damaged His Position as Minister.

PUBLISHER IS SILENT

Continued from Page 1.

and upon receiving word she was dying caught the next train to Washington.

The bishop also charges that he was libeled by publication in the New York Journal of the statement that he had "kept his promise to Goldhurst and obtained the services of Slemp & Price, Washington attorneys" whom the bishop is alleged to have represented "to be the real thing" for handling cases in Federal courts."

All Statements Branded False.

Bishop Cannon declares that the inference gained from that statement and another published later was that he had sought attorneys for the purpose of keeping Goldhurst from being prosecuted.

All the statements alleged to have been published are branded as false and malicious by the bishop, who charges that Hearst has persistently pursued him and the members of his family for "the purpose of attempting to discredit" and "destroy" him.

Attorney Andrew Wilson appears for Bishop Cannon.

San Francisco, Oct. 16 (A.P.).—Informed by the Associated Press Bishop James Cannon, jr., had filed a $5,000,000 libel suit against him in Washington today, William Randolph Hearst, the publisher, said:

"I have no comment to make."

$1,000,000 Rum Haul Made by Newark Police

Newark, N. J., Oct. 16 (A.P.).—Whisky valued by Federal agents at $1,000,000, the largest haul in the history of Newark, was seized by police and firemen today at an old factory. Four men found in the building were arrested.

Police also held for questioning Abraham Aronow, whom they said they found in a garage at the rear of the plant in a truck marked "ice cream." He said he made daily trips to New York with ice cream. Police said ice cream cartons in which liquor jugs fitted were found in the building.

Slight Earth Tremor Felt Around Knoxville

Knoxville, Tenn., Oct. 16 (A.P.).—An earth shock of brief duration was felt through the business district of Knoxville and over the eastern and western residential areas just before 5 o'clock this afternoon.

In the business area it was reported that desks, chairs and tables moved appreciably. In the residential areas the effects of the tremor were noted in the clashing of china and light furnishings and rattling of windows. In the eastern residence area a number of people quit their homes precipitately and did not return for several minutes.

Two Student Fliers Die In California Mishap

Porterville, Calif., Oct. 16 (A.P.).—Graydon Jessup and Leo Roberts, Lindsay High School students flying a low-wing monoplane, were killed in a crash at the airport here today.

Jessup, 18, was the pilot. Witnesses said the ship failed to come out of a vertical bank.

DISCIPLE DELEGATE DEDICATION SPEAKER

Continued from Page 1.

baptistry of the National City Christian Church, at Thomas Circle, with a sermon calling for "revelation and participation in the plan of God."

"Here is the failure of the average church," he said. "It preaches salvation by character, when all salvation is by Christ. It preaches social service as a grand means to an end, when it is just the flowering of a Christian life. God is no trailer; he is the captain."

Hotel Dinner Held.

Charles C. Chapman, of Fullerton, Calif., presided at the service, which was one of a series preceding the dedication of the entire church on Sunday morning. Dr. Earle Wilfley, pastor of the church, led the prayer.

Conferences yesterday afternoon were completed in time for a dinner at the Washington Hotel, given in honor of the thousands who contributed funds for the erection of the $1,750,000 National City Christian Church. Robert A. Long, of Kansas City, Mo., president of the international convention, opened the program with an address tracing the campaign which culminated in the fund's subscription. The new church, he said, should stand as a living example of the denomination's accomplishments and a perpetual reminder of its future responsibilities.

Other speakers at the dinner were Dr. Wilfley, pastor of the church; Palmer Clarkson, of St. Louis, and Harry Rogers, of Tulsa, Okla., members of the administrative committee of the building program. Numerous boards and committees of the convention met yesterday at the Mayflower, Raleigh and Hamilton Hotels.

TAX OFFICIAL QUITS TO JOIN LAW OFFICE

S. W. Key Becomes Member of Mrs. Willebrandt's Legal Firm.

IS NATIVE OF MARYLAND

Sewell W. Key, special assistant to the Attorney General and chief of the Department of Justice's division of taxes for the last six years, yesterday left this governmental position and assumed his new duties as an attorney in the law firm of which Mrs. Mabel Walker Willebrandt is a member.

Mrs. Willebrandt confirmed the announcement and said that Mr. Key will be associated with the Washington offices of the firm, with offices in the Investment Building, which bears the name of Willebrandt, Horowitz & McCloskey. Both of her partners maintain offices in Los Angeles, Calif., Frederick Horowitz having been a partner since formation of the firm about 15 years ago, and P. N. McCloskey having joined the firm more than a year ago.

Mr. Key has been connected with the Department of Justice for the last fifteen years, rising through several positions to the chiefship of the tax division about seven years ago and serving in that position while Mrs. Willebrandt was Assistant Attorney General. Mr. Key in his position had the direction of the preparation of the hundreds of tax cases filed in the circuit courts of appeal and the Supreme Court with the department as a party. He specialized particularly in income tax laws.

Mrs. Willebrandt, in confirming the announcement, highly praised the work of Mr. Key during their association in the department and declared that he was recognized as a specialist in all forms of Federal law.

Mr. Key is a native of Frederick, Md. He was graduated from Georgetown University Law School and entered the Department of Justice shortly after completing the course. He makes his home at the Copley Courts apartments.

Abductor of Heiress Sought in Kansas City

Greenfield, Mo., Oct. 16 (A.P.).—Search for the kidnaper of Mrs. Alma Wilson McKinley, 24-year-old heiress, was turned today to Kansas City after a downpour of rain last night halted efforts of posse men and bloodhounds trailing the man in this vicinity.

Sheriff Olin Killingsworth expressed belief the abductor made his way from the place in the woods where he kept Mrs. McKinley prisoner Monday night, to a nearby highway, then went to Kansas City by automobile.

Three Berlin Police Hurt In Stopping Reds' Riot

Berlin, Oct. 16 (A.P.).—Three policemen were slightly injured tonight in breaking up a Communist demonstration in the Wedding industrial district. Six men were arrested.

When demonstrators threw stones at police they were dispersed with blackjacks, whereupon others rained down flowerpots and crockery from the upper floors of adjacent tenement houses. The police eventually quieted the community.

Rejection Slips Found In Dead Author's Pocket

New York, Oct. 16 (A.P.).—Johnny Aubrey Tyson, author of "The Scarlet Tanager" and other novels, was found dead today at the foot of a tree in Central Park. Beside the body was a bottle which police said had contained poison. In his pockets were rejection slips from several magazine publishers.

Mr. Tyson, until a few years ago a reporter for various New York newspapers, was 61 years old.

Bandits Put Tellers In Vault; Take $2,365

New Orleans, La., Oct. 16 (A.P.).—Two unmasked bandits held up the St. Claude branch of the Interstate Bank & Trust Co. here today, herded the tellers into the vault and took $2,365.

The robbers escaped in an automobile, with officers following and shooting at them.

Former Stage Star Is Dead.

St. Petersburg, Fla., Oct. 16 (A.P.).—Sherman Rowles, a star on the vaudeville and legitimate stage many years ago, died here today. At one time he played with the Neil Burgess Stock Company, famous 30 years ago. He retired from the stage and had been in the real estate business here.

Actress Sues Race Track Man.

Los Angeles, Oct. 16 (A.P.).—John Duncan, wealthy sportsman and owner of a stable of Agua Caliente race horses, was sued today for $50,000 damages by Miss Mahdeen Ransdell, known on the stage as Maud Dean Mays, who accused him of breach of contract to marry.

Policeman Loses His Badge.

Private H. H. Thompson, of the Fourth Precinct Station, yesterday asked his brother officers to help him find a police badge which he lost in the vicinity of Sixth and C streets yesterday morning.

BATTLESHIP BLAZE INQUIRY ORDERED

Adams Says Colorado Fire Causing $200,000 Loss Is Suspicious.

BLAST DANGER DENIED

(Associated Press.)

Suspicious circumstances surrounding a $200,000 fire on the battleship Colorado last June are being investigated by the Navy Department.

Secretary Adams said yesterday that "events surrounding the fire led us to believe that there might have been some tampering" and that "when any suspicion arises a thorough investigation is conducted."

Explaining that there is "generally some natural explanation for those things," the Secretary added that he had received no report of the investigation and expressed the opinion that if aynthing out of the ordinary had happened he would have been notified.

The investigation was disclosed by the Navy Secretary yesterday in commenting on published reports that the department believed that the fire was started deliberately. Mr. Adams charactertized the reports as "exaggerated."

Fire broke out on the Colorado on June 2 while the battleship was at Colon awaiting passage through the Panama Canal. The fire destroyed the plotting room of the vessel and necessitated expensive repairs.

The Colorado was taken to the Brooklyn Navy Yard for an overhaul which disclosed needles stuck into the wiring system of the plotting room. It was believed that they might have been placed there with malicious intent and an investigation was ordered.

Secretary Adams denied knowledge of a report that a second fire broke out on the vessel while undergoing repairs at the Brooklyn Navy Yard. Other naval officials also said that they had heard nothing of reports which said that the fire was extinguished barely in time to prevent a possible explosion from the powder room.

The investigation into the first fire was ordered by Capt. William S. Miller, who had been in command of the Colorado since May 22. Navy officials said yesterday that the report of the inquiry had not been acted upon and that it was "making the rounds of the technical bureaus."

NEW YORK REDS BATTLE POLICE

Continued from Page 1.

Hall to read the petition before the mayor and the board of estimate. They were ordered out after Sam Nesen protested against an increase in the budget for the police department on the ground the police were brutal to the working class.

"You are a grafting Tammany politician," Nesen shouted at the mayor. The latter, his face white with anger, rose from his chair and said: "That remark almost compels me to set down the gavel and come down there and personally take care of you, you little whelp."

The riot then broke. As detectives reached toward Nesen the crowd that packed the hall for the budget hearing surged forward, yelled and struck the Communists.

The delegation was pushed downstairs. One man attempted unsuccessfully to escape, shattering a glass door in the effort, and in the melee Nesen was badly beaten. The whole delegation was held for questioning.

The disorders in the park broke out when J. Louis Engdahl, secretary of the International Labor Defense and candidate for lieutenant governor, who was head of the delegation to the board of estimates, was ejected from the building.

Pin Jabbed into Horse.

Engdahl's efforts to make a speech to his followers in front of City Hall were stopped and he was borne on the shoulders of the crowd to the sidewalk in front of the Woolworth Building. He made another attempt to speak and, in the confusion a young woman jabbed a pin into the flanks of a mounted policeman's horse. It kicked, knocking out a plate glass window in a drug store.

A girl, about 16, was trampled and slightly hurt when she fell directly in front of another policeman's horse. Meanwhile, another plate glass window in the store collapsed under the pressure of the crowd.

"No Work, No. Rent."

The demonstration was finally ended when police carried off Engdahl and those arrested with him.

Placards bearing the slogans, "No work—no rent" and "Down with the vagrancy laws" were waved wildly when Engdahl was put out of the City Hall. His ejection followed repartee between the Communist and Mayor Walker. Engdahl started to read a long petition on unemployment, ignoring the mayor's request that he defer his statement. The mayor explained he was in poor health and wished to leave as soon as possible.

"Then let some one else take your place," Engdahl suggested.

"Only the people can do that, and it won't be done by mob rule," Walker replied. "Don't think you can bully this meeting. You can't do it."

Three Earlier Incidents.

"You can't bully me," Engdahl retorted.

"I'm not trying to. If I wanted to bully you I'd get down off this bench and do it in person," said the mayor.

Later another Communist tried to read the petition. The mayor explained the committee would be given an opportunity to present its case later and the Communist sat down.

Earlier in the day a small demonstration in front of the City Employment Agency and two minor riots at Sixth avenue and Fortieth street were broken up by small groups of police with little disturbance. Six were arrested for disorderly conduct.

Chiang Kai-Shek Thanks Hoover.

Nanking, Oct. 16 (A.P.).—President Chiang Kai-Shek tonight telegraphed President Hoover thanking him for his congratulatory message on the occasion of the ninteenth anniversary of the Chinese republic.

OPEN A CHARGE ACCOUNT
FINE MEN'S WEAR
EISEMAN'S, 7th & F

"15 a Day" YOU "15 a Day"
NEED MORE
EXERCISE
GYM EQUIPMENT
Health Equipment Co.
Chas. G. Gaines, Mgr.
Investment Bldg. MA. 4288

TELLS OF SHOTS

Associated Press Photo.

JACOB GINSBERG, manager of the New York hotel in which Jack "Legs" Diamond was shot, surrendered to police and described events following the shooting.

DIAMOND WAS SHOT AS BETRAYER, THEORY

Kept $50,000 and Failed to "Protect" Brewery, Crain Is Told.

VICTIM GETTING BETTER

New York, Oct. 16 (A.P.).—An underworld story that the shooting of Jack "Legs" Diamond last Sunday was in reprisal for the gangster's alleged retention of $50,000 paid him last August to obtain protection for a Brooklyn brewery was under investigation today.

District Attorney Crain said he was informed "Waxie" Gordon, Broadway Hotel owner and reputed beer racketeer, gave Diamond the $50,000. Detectives are looking for Gordon.

Diamond, the story goes, went to Europe on the money and the brewery was raided while he was gone. On his return, "Legs" was reported to have been notified he would have to pay up before noon last Sunday. Just about noon, Crain pointed out, Diamond was shot by gunmen in his room at the Hotel Monticello.

It appeared today that Diamond probably would live through this attack on him. Physicians at Polyclinic Hospital said for the first time he has a chance to recover. He was placed on a liquid diet preparatory to removal of the three slugs his assailants pumped through his crimson pajamas.

Harry Drescher, a former prohibition agent and bail bondsman, who was a guest at the Hotel Monticello, Sunday, surrendered at the district attorney's office after police had sought him on the strength of a statement by John M. Ginsberg, the hoel manager, that the wounded gangster called for Drescher immediately after the shooting.

Drescher, his attorney said, went to Diamond's room and asked Diamond who had shot him, but Diamond refused to tell. Then, the lawyer said, Drescher left town because "he didn't want to get mixed up in it."

Ginsberg, released in $25,000 bail as a material witness, was still regarded as a "key" witness by Police Commissioner Mulrooney, who said he believed Ginsberg knew the identities of Diamond's assailants but was fearful of telling because of possible consequences to himself.

NO ACTION IS TAKEN ON GAMING HOUSES

Prince Georges Grand Jury Confirms Existence of Such Places.

FEW WITNESSES APPEAR

While confirming the existence of gambling houses in Prince Georges County, the grand jury said yesterday that "we have not been given, in our opinion, sufficient evidence upon which to base an indictment." Blame for the continued operation of these places is not laid directly on any one agency, the jury saying, however, "we can not help but reach the conclusion that our county will not be rid of these places until the duly constituted authorities make a determined effort to stamp them out."

Evidence showing that collusion existed between officers and bondsmen also was given to the jury, it said in its report, but this was not sufficient to warrant an indictment. The jury also recommended that a county building, to contain a jail, police court and other county offices in the vicinity, be erected in Hyattsville. An act of the State Legislature to provide for an investigator to assist the county prosecutor was also suggested by the jury's report, made to Circuit Court Judge Joseph C. Mattingly.

Few Witnesses Found.

Only a few of the witnesses summoned by the jury in its investigation of the gambling situation could be found, it was reported about the courthouse. Less than one-fourth of those said to have knowledge of law violations appeared before the jury, but these were all that could be found.

Among those who did appear were Charles B. Calvert, an attorney of Mount Ranier, who had made definite charges, and J. Frank Lillard, lawyer, who had referred to the existence of the houses at a political meeting.

"Interested citizens" were particularly invited to produce evidence against these places sufficiently definite to justify indictments. The report said: "Many, if not all, of the witnesses called knew of the existence of such places, but denied any participation in gambling or of having any definite information concerning their operations."

It was recommended that the pay of jurors be increased from $3 to $5 per day, to make it possible to get a better type of men, and to partially offset the increased cost to jurors in attending court.

Almshouse Changes Suggested.

Minor changes in the county almshouse were suggested, but both this institution and the jail were approved by a committee of jurors which visited them. The jury also asked that it be provided with a stenographer in the future, to take down the statements of witnesses.

Thirty-nine indictments were returned by the jury, during its nine-day session, 13 cases were ignored, and six dismissed for lack of witnesses. The total number of witnesses who appeared before the jury was 145.

Composer's Wife Asks Divorce, Money Division

Los Angeles, Oct. 16 (A.P.).—Lew Brown, New York composer, created melodies that thrill multitudes, but his domestic life was anything but harmonious, his wife, Sylvia, charged today in a suit for separate maintenance.

She said she was scandalized by his public attention to other women. Custody of their two children, Naomi, aged 9, and Arlene, 4, together with $5,000 a month and division of some $1,000,000 community property, is her plea to the Superior Court.

A NEW LOW PRICE
on the famous
GULISTAN RUGS
9x12 size $125
formerly $150

The lowest prices ever quoted on regular, first quality, new patterns Gulistan Rugs. Complete assortments.

8.3x10.6 Size..... $115

6x9 size $79.50
36x63 inch $20.75
4.6x7.6 size $44.00
27x54 inch $12.95

MAYER & CO.
Seventh Street Between D and E

It is the Dress from Garfinckel's

That attracts attention at the smartest gathering . . . Women and Misses noted for their good taste say that nowhere else can such remarkably charming dresses be found . . .

We feel this to be true, for we personally select from home and abroad only the most beautiful, the most distinctive dresses available . . . and only the best of the world's artists are allowed to make for us . . .

Women's and Misses' Dresses, Third Floor . . . A Complete Misses' Department on the Fourth Floor . . . Juniors' and Children's Department on the Sixth Floor.

JULIUS GARFINCKEL & Co.
F STREET AT FOURTEENTH

The New Reflectorette LAMP
AT
Our Third Floor
GIFT DEPARTMENT

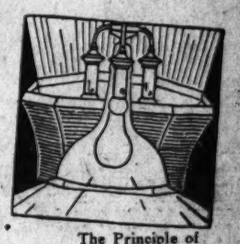

The Principle of Reflected Light.

Soft, glareless, complete illumination is provided by this modern floor lamp. Three-light candelabra, handsome silk shade and bronze base.

COMPLETE $30
Third Floor

R. Harris & Co.
F Street at 11th
Jewelers and Diamond Merchants for Over Half a Century

Bandit Pair Shoots Two In $3,400 Office Holdup

New York, Oct. 16 (A.P.).—Two men held up the offices of the Icemen's Welfare Association in West Twenty-first street today, took $3,400 from Joseph Toto, a union official, and shot two men who tried to prevent their escape.

Then they fled in an automobile.

Suspected Beer Runner Is Killed by Gangsters

Paterson, N. J., Oct. 16 (A.P.).—Morris "Mushy" Friedman, suspected beer runner, collapsed in a gutter today with four bullets in his body as gangsters opened fire upon him from an automobile and fled.

He was dead when an ambulance arrived.

SALTZ BROTHERS' ENGLISH SHOP FOR MEN

"THE HANOVER"—A SOFT RAKISH FELT HAT BECOMING TO EVERY MAN—WITH MEDIUM CROWN AND BRIM—DEVELOPED IN NUT BROWN, TAN AND GREY.

TEN DOLLARS.

SALTZ BROTHERS
1341 F Street Northwest

Home Flower Market
1503 Conn. Ave. Under Management J. H. Small & Sons

SPECIAL
Friday and Saturday
Fine Roses . . 55c doz.

Also—
Roses ..... 72c & 96c Doz.
Garden Flowers 25c & 35c Bunch
Pompon Chrysanthemums ..... 70c & 95c Bunch
Ivy Stands—Dish Gardens
Decorative Plants

Home Flower Market
1503 Conn. Ave. Under Management J. H. Small & Sons

CURRENT EVENTS IN VIRGINIA AND MARYLAND

FUSION TICKET SET IN PRINCE GEORGES

Three Independent Groups Back Ten Republicans and Six Democrats.

SELECTED IN SECRECY

Ten Republicans and six Democrats are on the coalition ticket chosen last night by a joint meeting of three politically endependent organizations of Prince Georges County. In five instances the meeting decided that candidates of either party were acceptable. However, the meeting declined to indorse either candidate for State senator. The organizations are the Municipal Officers Association, the Taxpayers League and the Prince Georges Law Enforcement League.

Stephen W. Gambrill will be supported by the organization for the House of Representatives. For sheriff, W. Curtis Hopkins, Republican, will be supported. Officers for which candidates for either party are acceptable are: Clerk of circuit court, county surveyor and State's attorney, treasurer, registrar of wills, county

Five Republicans and one Democrat were chosen as candidates for the House of Delegates. The list comprises Bird H. Dolby, Robert G. MacCartee, George P. McCeney, Oliver Metzerott, Richard C. Zantzinger and Charles C. Marbury, Democrat.

For county commissioners, George N. Bowen, William A. Middlton, Frank Hall, jr., and two Democrats, Walter M. Grimes and Orman W. Phair, will be supported by these three groups. Two Democrats, Joseph H. Blandford and John A. Schulz, and one Republican, Lula A. Bickford, the only woman on the coalition ticket, will be supported for judges of the orphans' court.

William Pinckney Magruder attacked the Democratic organization during the course of the meeting. Commenting on Frank Crown, who had been proposed as an addition to the ticket, Mr. Magruder said: "Frank Crown is controlled by J. Enos Ray. Eleven Democrats are controlled by him or by Hampton Magruder."

Speaking of another candidate, Mr. Magruder said: "Charles C. Marbury is under the iron hand of Howard Duckett." The aim of the Tax Payers Association is "to fight the bosses," Mr. Magruder said.

The Law Enforcement League spokesmen stated that they had sent out questionnaires to candidates, but wanted it made plain that they had not chosen the names as the basis for the questionnaire. A committee of two persons from each of the three bodies was selected to make arrangements for printing the coalition ticket. The names chosen were those presented to the joint meeting by a joint committee of nine, which met and selected the ticket behind closed doors.

Eldridge Webster, colored, was named in the last lot of indictments presented to the Circuit Court of Prince Georges County by the grand jury yesterday. Webster is charged in one bill with assault with intent to kill and assault and battery, and in another with robbery. Both arise from the serious injury of Lafayette Davis, of Accokeek, Md., last summer, during a holdup.

Davis, who was apparently attacked with a club, suffered a compound fracture of the skull and his life was despaired of for some time at Providence Hospital here, where he was brought. He will be well enough to appear against Webster at this term of court, however, it is expected.

Davis, an elderly man, was assaulted as he left his store in the Maryland town. His assailant expected to gain the week's receipts of the store, but got only a few dollars the other man was carrying in his pocket.

The jury also indicted William Green, colored, on a charge of murdering Richard Diggs near Marlboro last Sunday. Charles Dyson will face trial on a charge of manslaughter, arising out of the death of his uncle at Accokeek. Dyson is alleged to have shot through the door of a house, killing the older man.

Two bills charging forgery were returned by the jury, naming Lanrath Furr and J. K. Nesbit. Both men are alleged, it is understood, to have forged names of other persons to checks for small amounts. Their offenses were committed separately. A charge of nonsupport against Leonard Harper was also upheld by the jury.

William E. Hawkins, Thomas Wood, Charles Bassen and Frederick Dorsey were named in one indictment charging larceny and receiving stolen goods. Wesley Spriggs, Albert Taylor, Frank Spriggs and Willie Fleet were charged with the same sort of offense in another bill, and Arthur Godbolt, John Tillman, William Edge and John Samson were also indicted for these two crimes.

Robbery was charged to James D. Martin in another indictment. Paul C. Benedict and Samuel A Williams will face trial on a charge of obtaining money under false pretences, as will James R. Walsh. Intent to defraud was the charge upheld against Benjamin C. Roth.

Two indictments were returned on larceny charges against Alexander Waddell and Charles Rawlings. Rawlings was also indicted with Raymond Chaney on the double charge of larceny and receiving stolen goods.

Etta E. Cridler has filed a petition for an absolute divorce from Cleveland Cridler. The woman states that they were married in Alexandria in 1921, and that he abandoned her in 1927. They have no children.

Three residents of Laurel were restrained from blocking an alley which leads to Henry E. Wootten's garage in that town by a temporary injunction handed down yesterday by Judge Joseph C. Mattingly. Wootten rents his place of business from Norval W. Frost and Dora A. Frost, who joined him in the injunction plea.

Entrance to the garage can only be made through this alley, which is claimed by Casper and Minnie Kaiser. The complainants say that the Kaisers and Catherine J. Travers, who rents a lot from them adjoining the alley, have blocked the entrance by parking cars. Customers of Wootten's garage are alleged to have been ordered out of the alley when they tried to enter.

The alley has been continuously open to the public, the complainants say further, though it has not been adopted by the mayor and council as a public thoroughfare. Wootten claims that his business has been injured by this action of the defendants. He posted $500 bond when he asked the injunction. If the injunction is not upheld and the defendants are injured by it, they can sue against this bond.

Ogle Marbury is attorney for Wootten and the Frosts, while George McCeney appeared for the other three.

1930 Fair Opened In Madison County

Agricultural Displays Are Proving Feature of Exhibits.

Special to The Washington Post.

Gordonsville, Va., Oct. 16.—With one of the largest agricultural displays in its history the annual Madison County Fair opened its gates yesterday morning. The drought that has prevailed since April failed to mar the enthusiasm of the exhibitors.

The horse activities, which have always proven one of the most interesting features, are in charge of Joe Henshaw. There is an unusually large number of entries in the saddle class.

A turtle race under the direction of Joe Fray is another feature. Each turtle or terrapin is numbered and placed in the center of a large circle. The first one to cross the line wins a prize. The woman's department, the home economics, horticultural and floral displays are all equal to if not superior to former exhibits. The rows upon rows of canned goods and the culinary displays give no evidence of a shortage in either farm or garden products.

NORTH TAKOMA CLUB ADOPTS RESOLUTION

Approves Land Development Plan and Asks Abolition of Grade Crossing.

ROOT PROGRAM BACKED

A comprehensive plan for the layout of parking and streets and the elimination of the Fern street Piney Branch road grade crossing which has been prepared by Chief Engineer Irving C. Root, of the Maryland National Capital Park and Planning Commission were approved last night in a resolution adopted by the North Takoma Improvement Club.

The resolution expresses gratification that officials of the aBltimore & Ohio Railroad have abolished the Chestnut street siding over which verbal and legal war has raged for several years and urges that the plan evolved by Chief Engineer Root for the beautification of the parkway which will take the place of the freight siding and which provides for a shrubbery screening of the railroad tracks.

The resolution recites that the Montgomery County Commissioners are pledged to recommend to the next session of the State Legislature the purchase and development of the land in Montgomery County bounded by Takoma avenue, Chestnut avenue and the District Line as approaches to the Fern street-Piney Branch road underpass.

It further states that such improvement is necessary to the adequate park and highway development of this area and also requires the purchase and development of adjoining land in the District of Columbia and points out that the plna prepared by Chief Engineer Root has been approved by the mayor and town council of Takoma Park.

The mayor and council of Takoma Park, the Montgomery County Commissioners, and the Maryland National Capital Park and Planning Commission rae jointly commneded for their efforts in the furtherance of this plan and are urged to use their best efforts to persuade the National Park and Planning Commission and District authorities to purchase the adjoining land in the District and to make like improvements.

The resolution states that such acquisition of the entire triangle is deemed imperative to protect the park development which is planned and to protect the residential character of the community in Takoma Park on both sides of the District Line.

Dr. Llewellyn Jordan, vice chairman, presided at the meeting. Chief Engineer Root was present to explain his plan as were Park and Planning Commissioner J. H. Cissel and County Commissioner Lacy Shaw. Fred Hawkes, secretary of the club, was directed to send copies of the resolution to the proper authorities.

Oil Men of Virginia Hold Fall Meeting

Charlottesville Is Named Convention City for Annual Session.

Special to The Washington Post.

Charlottesville, Va., Oct. 16.—The fall convention of the Virginia Oilmen's Association, representing fourteen major companies and the combined group of independent oil dealers operating in Virginia, opened today at the Farmington Country Club with 50 members present. At a meeting of the directors a committee was appointed to confer with J. H. Weeks, State director, division of markets, as to the equipment to be used in dispensing gasoline.

Charlottesville was selected as the convention city for the annual meeting in May. J. W. Hornsby, of Yorktown, was the toastmaster at the association banquet tonight. The speakers included R. B. Watt, of Williamsburg, and T. J. Starke, of the Richmond Engineering Co.

The convention will end tomorrow with a general business session, presided over by L. T. Bass, of Norfolk, chairman of the Virginia subcommittee code of ethics, American Petroleum Institute. Association officers here for the convention are President Paul B. Hunter, Roanoke; Vice Presidents A. Rubin, Charlottesville; Fred Rabe, Washington, D. C.; Pete Ford, Martinsville, and Secretary A. L. Tenser, Richmond.

Improvements Society Names Detroiter Head

Richmond, Va., Oct. 16 (A.P.).—John W. Reid, of Detroit, today was elected president of the American Society for Municipal Improvements at the concluding session of its thirty-sixth annual convention, succeeding P. L. Brockway, of Wichita, Kans. J. H. Neeson, of Philadelphia, was elected first vice president, and Samuel A. Greeley, of Chicago, second vice president. S. Cameron Corson, of Norristown, Pa., was reelected treasurer and C. W. S. Sammelman, of St. Louis, was reelected secretary.

The convention chose Pittsburgh for its 1931 meeting place. Recsolutions were passed in support of the Nation Safety Council's work endeavoring to interest State and municipal authorities in standardization of traffic regulations, traffic movement and signals.

ALEXANDRIA COUNCIL DENIES ZONING PLEA

Action on One Gas Station Tabled and Another Petition Refused.

WARDMAN CASE IS SET

THE WASHINGTON POST BUREAU.
907 Prince St., Alexandria, Va.
Phone Alexandria 523.

The city council yesterday failed to concur in the recommendation of the newly organized zoning commission on the application of Mrs. Agnes Cael for an extension of the permit granted her for the establishment of a gasoline filling station at Washington and Wilkes street, to include approximately 125 feet front on Washington street, and decided to hold the matter open for another week before taking formal action. The original permit calls for a frontage of 58 feet on Washington street, and the property was sold by Mrs. Cael with the understanding that the entire lot of 125 feet could be used. When the error became known it is understood the purchase was canceled.

The zoning commission also recommended that the petition of B. B. Ezrine for an entrance on Washington street for a gasoline filling station at Washington and Franklin streets be granted, but the council denied the application. No formal action as to retaining this original permit was taken.

Three resolutions were introduced by Councilman E. F. Ticer relative to the $750,000 recently received by the city for the gas plant property. The first proposed that since the trustees appointed by the council have received the sum mentioned, and have turned over to the city treasurer $419,250 for the general fund and $93,750 in a special fund, that this fund be known as the reserve fund, upon which warrants are to be drawn in anticipation of the collection of taxes.

The second resolution was to authorize the city treasurer to transfer funds from the reserve fund to the general fund to be applied on the temporary loans now outstanding, amounting to $150,000.

The third resolution authorizes and directs the trustees to endeavor to acquire and retire 4 per cent bonds of the issues of 1902, 1908 and 1916 to the extent of $419,250. All these resolutions were approved.

An application of F. C. Johnson for a permit to open a sea food shop at 116 South Royal street was approved.

A communication from the local board of assessors for an additional payment of $1,500 for services in assessing the real property of the city, which was scheduled for attention, was not brought up at this meeting.

An application was received from residents of property owners on East Linden avenue for an pass under the railroad tracks from Oronoco street. This has already been discussed several times, but no action taken.

A request from the board of directors of the chamber of commerce, to have a survey made of traffic rules and regulations to safeguard the public, was received and no action taken.

An application of the Standard Oil Co. for signs at Mount Vernou avenue and Washington avenue, was granted; application of Robert G. Nobel for a gasoline filling station at Hume Station and Mount Vernon avenue was referred to the zoning commission, and one from George Turner for improvements to a house at Prince and Payne streets, was approved.

Permission was granted the General Outdoor Sign Co. to rebuild some of their signs.

A protest from Hugo Herfurth, jr., against paying to the city a charge for tapping the sewer the entire length of his property was denied, as it appeared that while his house was on a portion of two lots, the sewer tapping charge should apply to both lots.

A representative from the State school architect's office will be in the city tonight to confer with the members of the city school board on plans for the proposed new high school building which, with equipment, will cost approximately $300,000 and will accommodate 1,000 pupils.

The proposed new school would be brick, two stories with auditorium, stage, gymnasuim; the auditorium to seat between 1,200 and 1,500 persons. The school board wants the new structure to be on the present high school lot, between that school and Jefferson School, with connecting links, making the three buildings a single unit.

Application for the appointment of a receiver for the Wardman Mortgage & Discount Co., and also for an injunction to prevent a meeting of the company from being held in this city next Monday to dissolve the affairs of the company, will be heard beginning at 10 o'clock this morning in the Corporation Court, Judge William P. Woolls presiding. The papers were filed Tuesday by Attorney Harry F. Kennedy on behalf of certain stockholders.

The city school board at its meeting Wednesday night granted the use of the rifle range at Jefferson School to the Potomac Rifle Association, with the understanding the association would use "soft-nosed bullets." It was also decided to employ an additional teacher at the Parker-Gray School for colored children, to relieve the present congestion and to replace the coal range in that school for the domestic science department with a gas range. The Seminary School for colored children will be wired for electric lights, the Parent-Teacher Association of that school to bear half the cost.

Police Capt. W. W. Campbell has issued a warning against burning leaves and trash on asphalt streets. This is a violation of a city ordinance, as the heat damages the asphalt surface.

Legion of Cumberland Names Committeemen

Special to The Washington Post.

Cumberland, Md., Oct. 16.—Following his installation as commander of Fort Cumberland Post, No. 13, American Legion, Dr. George O. Sharrett announced committee appointments as follows:

Publicity—Ralph Potter, John H. McCullough, J. William Hunt; membership, John E. McCarty, Franklin C. Ankeney, William C. Walsh, Jesse Hopcraf, Harry G. Beneman; armistice celebration, Thomas F. Conlon, R. S. Copeland, M. J. L. Brady, J. E. McCarthy and Norman Wallace. Prior to the installation the Past Commanders Associatoion of the post gave a dinner at the Elks Club in honor of Department Commander George Henderson, this city; Vice Commander Charles S. Houck, jr., Frederick, who was the installing officer, and Post Commander Sharrett.

POLITICAL MEETINGS ARE SET FOR TODAY

Ritchie, Other Democratic Candidates to Speak in Montgomery.

POLICEMAN IS PRAISED

Gov. Albert C. Ritchie and other State Democratic candidates will visit Montgomery County today and will address three mass meetings. The first will be held in he National Guard Armory a Kensington at 2 o'clock, with Capt. Joseph C. Cissel, of Silver Spring, presiding. Night meetings will be held at 8 o'clock in the State Theater at Bethesda and the National Guard Armory at Silver Spring.

The meetings will present the first opportunity Montgomery County citizens have had of hearing W. Preston Lane, jr., of Hagerstown, lawyer and newspaper publisher, who yesterday was unanimously selected to succeed the late Attorney General Thomas H. Robinson as Democratic candidate for attorney general by the Democratic State central committee. Attorney General Robinson died suddenly several days ago.

In addition to Gov. Ritchie and Mr. Lane, Comptroller William S. Gordy and Hugh Young, clerk of the court of appeals, both candidates for reelection, and former Representative David J. Lewis, who is opposing Frederick N. Zihlman for the House of Representatives from the Sixth Maryland District, will address the meetings.

County candidates also are scheduled to make addresses. Among these will be Miss Lavinia Engle, candidate for the Maryland House of Delegates; County Commissioner Lacey Shaw, candidate for reelection, and Stedman Prescott, candidate for State's attorney. Dr. Eugene Jones, of Kensington, who was one of the Progressive Democratic party leaders in the Democratic primaries, has been invited to attend the Kensington meeting and speak.

E. Barrett Prettyman, also a Progressive leader, has been invited to speak at the Bethesda meeting.

Especial interest is shown in the coming of the governor and other State candidates in view of the attacks made in speeches of the Republican candidates at county meetings held Wednesday. The words of former Representative Lewis, especially, will be of interest in view of the bitter remarks of Representative Zihlman Wednesday night.

Gov. Ritchie is expected to defend the record of his administration of State affairs, which was attacked by Mayor William F. Broening of Baltimore, who opposes him for reelection as governor.

A Democratic rally which was scheduled for Poolesville tomorrow night has been called off. An old-fashioned barbecue, celebrating the opening of the Poolesville-Sycamore Landing road October 25, at which Gov. Ritchie will speak, will take the place of the rally.

Montgomery County Policeman Douglas Dosh, of the Rockville headquarters, has been warmly commended for his prompt and courteous handling of an accident involving an out-of-the-State automobile September 17, near Rockville. The Montgomery County Commissioners are in receipt of a letter from George C. Calvert, of the Pfaudler Co., glass enameled steel products manufacturers, of Elyria, Ohio, in which Mr. Calvert says:

"I asked one of the persons at the scene of the accident to call a police officer and was exceedingly pleased to find Montgomery County Officer No. 14 (Douglas Dosh) on hand within five minutes. Being the only party in the accident from outside of the State of Maryland, the presence of Officer Dosh was quite a help to me, and I wish to take this opportunity of thanking you, and through you Officer Dosh, for the prompt and exceedingly courteous treatment given me. No stranger or resident could ask for a pleasanter handling of a misfortune than this one was, and, with thanks, I beg to remain, yours very truy,

"GEORGE C. CALVERT."

The County Commissioners have directed that the commendatory letter be made a part of the record of the policeman.

Montgomery County police are searching for a Negro at whom Mr. Norriss, of Travilah, Md., fired a shot early yesterday morning. The Negro is alleged to have been caught in the act of stealing chickens from the chicken house of Mr. Norriss. He is believed to have been wounded by the shot, although he escaped.

A storage shed in the rear of the home of J. C. Lewis, Jefferson and Fremont avenues, Takoma Park, Md., was destroyed by fire early yesterday morning. The fire also destroyed a children's play house which stood next to the shed. Mr. Lewis and his family are in Florida, but neighbors estimated the loss at approximately $1,000. The side of the Lewis home, a two-story frame structure, was badly scorched, but firemen of the Takoma Park and Silver Spring Volunteer Fire Departments managed to save the dwelling.

Annapolis Mystery Prisoner Identified

Special to The Washington Post.

Annapolis, Md., Oct. 16.—The strange man who attempted to commit suicide in a cell in city police headquarters Tuesday night by slashing his wrists with a broken milik bottle, after first making an effort to throw himself into the waters of the city docks, and who revealed his identity only after much quizzing at the hands of physicians, police officials and Mayor Walter E. Quenstedt, was today removed to the hospital ward in the county jail for further treatment.

The man gave his name as John Tesar and said he was from San Francisco. He had been a patient in Emergency Hospital since slashing himself. Authorities believe he is mentally deranged. Meanwhile, authorities have communicated with San Francisco in an effort to learn more about him.

Loudoun County Clubs To Hold Joint Meeting

Special to The Washington Post.

Leesburg, Va., Oct. 16.—The Home Demonstration Clubs and 4-H Clubs of Loudoun County are arranging a joint program for Saturday to be held in the high school auditorium at Leesburg.

The program will stress achievements of the clubs during the past year and will also combine educational and recreational features with playlets put on by club children. A contest for the Home Demonstration Clubs has been arranged for one phase of the project work done during the year.

Legion Elects In Martinsburg

Charles O'Conner Chosen Head of Post; Johnson Gives Address.

Special to The Washington Post.

Martinsburg, W. Va., Oct. 16.—Charles O'Conner was selected commander of Berkeley Post, No. 14, American Legion, at the annual banquet here last night. Harry T. Miller and Ambrose Anderson were named vice commanders; Lawrence Parkinson, adjutant; Russell Goetz, sergeant at arms; the Rev. J. L. Rogers, chaplain; Carroll R. Miller, publicity officer, and Frank Harbeck, historian.

The post had as its guest for the occasion the newly elected State commander, Louis T. Johnson, of Clarksburg, who reported on work of the legion during the year and also on the national convention at Boston.

Col. James A. Duff, this city, retiring State commander and one of the national vice commanders named at the convention in Boston, was also a guest and spoke. Members of the post presented him with a silver loving cup in appreciation of his work for former service men.

DANVILLE STRIKERS TO GET LABOR'S AID

Women Delegates Tell of Alleged Hardships and Tedious Hours.

MILL HEAD DENIES TALE

Boston, Oct. 16 (A.P.).—An appeal by two young women asking support for 4,000 striking textile workers in Danville, Va., brought immediate contributions from delegates to the American Federation of Labor convention today and a promise from President Green that the federation "would rise to the necessity of the occasion."

The women, Mrs. Lucille Humble and Mrs. Della Dilreath, themselves strikers, charged that Danville workers are overworked, underpaid, and denied the right to organize.

Their appeal came after the convention had devoted several hours to unemployment problems and adopted resolutions calling for a long range planning committee of public works, and further restriction of immigration as measures for relief.

Speakers Are Applauded.

The addresses of the two striking workers brought tremendous applause from delegates. The women said that they were forced to operate first 16 looms, then 32 and finally 64, that the "stretch out" system had been accompanied by a 10 per cent wage cut, and that the workers toiled 55 hours a week for wages ranging between $8 and $12 a week.

The first organization meeting was held on February 9, and on the following day 200 leaders in the organization movement were discharged, Mrs. Humble said. She pleaded for the financial and moral support of the federation and said:

"If we have to return to the factory unorganized," it will be like going to the penitentiary. All we want is something to eat and something to keep our children warm in winter."

Mill Lawyer Denies Charge.

Danville, Va., Oct. 16 (A.P.).—Malcolm K. Harris, attorney for the Riverside and Dan River mills, said today the mill management had no statement to make regarding charges brought by speakers today at the Boston labor convention that employes were overworked and underpaid.

He stated informally, however, that the charges were untrue and without foundation. Mr. Harris spoke for H. R. Fitzgerald, president of the mills, who could not be reached.

An explosion at the home of Jerry Wentz, overseer in the Schoolfield Mill closed because of a strike, shattered windows and caused a mild panic in the cotton mill community. Strikers on picket duty at the mill about 50 yards away said that they knew nothing concerning the explosion except that they heard the noise.

Mrs. Virginia F. Lamb Dies in Charlottesville

Special to The Washington Post.

Charlottesville, Va., Oct. 16.—Mrs. Virginia Frances Lamb, widow of William Morton Lamb, of Ivy, died yesterday at the residence of her daughter, Mrs. Thomas Jones, of this city. The funeral was held at 2 o'clock this afternoon from the residence, and interment was in the family cemetery at Quinque, Greene County.

Mrs. Lamb was born in Greene County 71 years ago, the daughter of the late James B. and Eliza D. Dickerson, but had spent the last 30 years in Albemarle County. Eleven children survive, eight daughters and three sons—Mrs. George Daniel and Mrs. W. C. Daniel, of Ruckersville, Va.; Mrs. Lula Jones, Mrs. Thomas Jones and Mrs. Earl Abell, of Ivy, Va.; C. J. Lamb and M. D. Lamb, of Bechbottom, W. Va.; Mrs. W. N. Woodall, of Richmond, Va., and Mrs. R. G. Nichols, of Pittsburgh, Pa.

Virginia Apples Bring Good Prices Abroad

Special to The Washington Post.

Winchester, Va., Oct. 16.—York Imperial and Jonathan apples shipped recently from Virginia brought as high as $8.16 per barrel at the weekly auction in Liverpool yesterday, market cables report, an average of about $5.50 per barrel net, after deducting freight, commissions, and other expenses.

Grimes Golden apples brought up to $6.12 and Greenings $4.80. Dealers in Liverpool cabled that there was a good demand for well-colored fruit only.

ITCHING ENDS WHEN ZEMO TOUCHES SKIN

—thousands say. It's wonderful the way soothing, cooling Zemo brings relief to skin which itches and burns. Even in most severe cases, itching disappears almost as soon as Zemo touches the tender and inflamed surface. To draw out local infection and help to clear away unsightly blemishes, we know of nothing better than invisible Zemo. Always keep this family antiseptic on hand. Use it freely. It's safe as can be. 35c, 60c and $1.00. All dealers.

ALL-VIRGINIA GROUP WILL GATHER TODAY

Membership of Committees at Virginia Beach Session Is Given.

ALL PLANS COMPLETED

Virginia Beach, Va., Oct. 16 (A.P.).—Plans for the entertainment of approximately 200 guests to attend the all-Virginia conference beginning here tomorrow, were completed tonight.

Maj. LeRoy Hodges, managing director of the State chamber, has announced that among the business conferences of the meeting to be continued through Sunday, there will be meetings of all ten of the standing committees, as well as the board of directors.

The standing committees include those on education, public health, development of Hampton Roads, industrial development, agricultural development and immigration, forestry, transportation, taxation, government and publicity.

Members of Committees.

Members of the committees are: Education, J. Scott Parish, Richmond, chairman; Edward F. Grace, Norfolk; Dr. Charles G. Maphis, University of Virginia; Dr. Joseph Preston McConnell, East Radford, and Miss Maude E. Wallace, of Blacksburg.

Public health: Dr. Southgate Leigh, Norfolk, chairman; Dr. Wilson Gee, University of Virginia; William S. Meacham, Danville; E. J. Shave, Hampton, and the Rev. Beverly D. Tucker, Richmond.

Development of Hampton Roads: James F. Byland, Richmond, chairman; L. E. Pugh, Newport News; A. B. Schwarzkopf, Norfolk; R. Gray Williams, Winchester, and William L. Zimmer, jr., of Petersburg.

Industrial development—Dr. Julian A. Burruss, Blacksburg, chairman; Homer L. Ferguson, Newport News; A. W. Higgins, Alexandria; E. A. Hults, Saltville, and Frederick F. Nolting, Richmond.

Agricultural development and immigration—Dr. Douglas S. Freeman, Richmond, chairman; Judge Alvin T. Embrey, Fredericksburg; Ben T. Gunter, Accomac; John R. Hutcheson, Blacksburg, and Charles P. MacGill, Pulaski.

Tyler Is Chairman.

Forestry—William D. Tyler, Dante, chairman; T. M. Gathright, Covington; Milton E. Marcuss, Richmond; S. H. Marsh, Harrisonburg, and Elis Olsson, West Point.

Transportation—Leon T. Seawell, Norfolk, chairman; L. B. Conway, Danville; B. F. Moomay, Roanoke; William A. Smoot, Alexandria, and E. B. Sydnor, Richmond.

Taxation—Dr. Robert H. Tucker, Lexington, chairman; John Stewart Bryan, Richmond; Richard Crane, Westover; James R. Gilliam, jr., Lynchburg; Thomas J. Hundley, Newport News; J. Vaughan Gary, Richmond, and Dr. Tipton R. Snavely, University of Virginia.

Government—E. Lee Trinkle, Roanoke, chairman; C. O'Connor Goolrick, Fredericksburg; H. B. McCormac, Winchester; Allen J. Saville, Richmond, and Paul Scarborough, Franklin.

Publicity—Junius P. Flahburn, Roanoke, chairman; E. O. Pippin, Richmond; Charles P. Hasbrook, Richmond; Louis I. Jaffe, Norfolk, and Robert D. Ramsey, Lynchburg.

New Virginia Plane Service to Start

Charlottesville - to - Capital Craft to Fly Three Times Weekly.

Special to The Washington Post.

Charlottesville, Va., Oct. 16.—Official opening of an air service to Washington will be inaugurated tomorrow by the Dixie Flying Service, of this city. It will be the first service of its kind to be undertaken in this section. At 3:45 o'clock the first plane will take off from the Wood Airport, six miles north of the city, for Washington.

This line will run regularly every Friday, Saturday and Sunday. The plane leaving tomorrow will be called the University Special and is primarily for the convenience of University of Virginia students. The Special, as well as the other planes, will make connections at the Washington Airport with the New York planes and will enable a student to have dinner with his family that evening in New York. A longer weekend will also be made possible by this time-saving transportation. On Saturdays and Sundays there will be two arrivals and departures of planes daily from Charlottesville, thereby enabling students to get a later plane back to the university.

The newest type of Fokker cabin planes, accommodating six passengers, will be used in the service.

Apartment PIANOS FOR RENT WORCH'S 1110 G N.W.

FOOTBALL
GEORGETOWN UNIVERSITY
vs.
WESTERN MARYLAND COLLEGE
BALTIMORE STADIUM
Saturday, Oct. 18, 2:30 P.M.
Tickets on sale at Georgetown University and Spalding's, 1328 G St., N. W.
Special Express Trains Every Half Hour to Game.
Washington, Baltimore and Annapolis Electric Railway
12th and New York Ave. N.W.

L. L. PERKINS
I WILL BOND YOU
United States Fidelity & Guaranty Co.
Phone National 6013. Southern Bldg.

From NEW YORK AVENUE at FIFTEENTH
Keeping Washington Men Well-Dressed
"Down in Front"
When the enthusiast at the football game starts yelling "down in front" he may be noticing the new smart brim of your Dunlap Metropolitan. For there's a hat with a snap; snap in its front brim that rakes over your eyes, snap in the back brim that crisply curls upward and snap in its style that spells youth. In the newest Fall colors at ten dollars.

Dunlap Metropolitan
$10
Parker-Bridget Co.
New York Avenue at Fifteenth
Branch Store: 3113 Fourteenth N.W.
NATIONALLY KNOWN

WOODWARD & LOTHROP
Orchid
A New Design in
International Sterling

In this exquisite pattern the artist takes a theme from nature and interprets it with consummate art. A fresh and thrilling achievement in the art of silver designing—and one that creates the impression of rarity and exclusiveness as does the orchid flower that inspired it.
Complete Line of Flatware
Teaspoons, six for $10
SILVERWARE FIRST FLOOR

HECHS
You Can't Afford to Travel Without a TOUROBE

One trip with the Hartmann Tourobe will convince you that it is the best luggage investment you ever made. Convenient size—lightweight — sturdily constructed — large capacity and its clothes keeping device speaks for itself.
$19.75
Specially Priced
BECKERS
1314 F Street N.W.
THE TRAVEL, LEATHER & GIFT SHOP

Read The Post's New Classified Ads

CURRENT EVENTS IN MARYLAND AND VIRGINIA

ELECTION CAMPAIGN BACK IN FULL STRIDE

Maryland Democrats Name W. P. Lane, Jr., to Take Robinson's Place.

FULL WEEK IS PLANNED

Baltimore, Oct. 16 (A.P.). — The Maryland State political campaign, brought to a virtual standstill by the death Sunday of the Democratic nominee for reelection as attorney general, Thomas H. Robinson, swung back today into renewed activity.

William Preston Lane, jr., Hagerstown attorney, and publisher, was selected by the Democratic State central committee to fill the ticket vacancy. The committee met here this afternoon. Mr. Robinson's funeral was held yesterday afternoon at Bel Air, his home.

Following a mass meeting last night at Mr. Lane's home town of Hagerstown, the Democratic candidates, Gov. Albert C. Ritchie, William S. Gordy, jr., nominee for comptroller, and James A. Young, candidate for clerk of the Court of Appeals, planned a full week of speaking.

Republicans Back Into Action.

The Republican State ticket, headed by Mayor William F. Broening of Baltimore, the gubernatorial nominee, also went back into action, after the suspension of its campaign, granted in honor of Mr. Robinson. Mr. Broening and his running mates, David A. Robb, for the attorney generalship; William N. Jackson, for comptroller, and Charles S. Warner, for clerk of the appeals court, started off with a swing into Dorchester County and a night meeting at Cambridge.

The coming week-end will see both the Democratic and Republican State candidates in Montgomery County tomorrow.

Gov. Ritchie and his running mates followed the Hagerstown meeting with an attack on the Republican stronghold of Frederick County today, with a night meeting scheduled at Frederick, the county seat, and one of the five largest cities of the State. At Frederick, like Hagerstown, David J. Lewis, the Sixth District Democratic congressional nominee, also spoke.

Talks in Smaller Towns.

Tomorrow the tour of Montgomery will be marked with several short talks in the smaller towns, with the principal meeting scheduled for Rockville. Saturday the governor and his running mates will enter Baltimore and Harford Counties, with the largest meetings scheduled for Towson in the afternoon and Belair at night.

Mayor Broening, accompanied by Mr. Robb and Mr. Jackson, who have been making his campaign trips throughout the State with him, is to invade Baltimore City again on Saturday following his tour of Montgomery County. In the Baltimore City meetings, the Republican candidates have been centering their efforts in gaining the wholehearted support of the party leaders, seeking to overcome the Democratic majority on the registration books.

Special to The Washington Post.

Annapolis, Md., Oct. 16.—A net gain of approximately 800 votes for the Democrats in Anne Arundel County is indicated by figures of the registration which have just been completed. Reports from the registers for the several voting precincts show that a grand total of 2,051 new names was enrolled. From this total must be deducted 835, representing the number erased by reason of change of residence, death or other causes, so that the net increase in the number of voters compared to the last registration is 1,216.

One precinct of the eighth district led the field in the number of new voters with a total of 167. This was one of the sections that recently figured in a dispute by Republicans, who claimed illegality in the enrollment of a large number of Washingtonians who own shore properties and only live there during the summer season. The Republican State and county leaders apparently have dropped the fight on this score which was started in the circuit court a week ago.

WILL BE IN CLUB CIRCUS

Post Staff Photo.

Katherine Hardy, left, daughter of Mr. and Mrs. E. Hardy, of 1110 K street southeast, and Ida Smith, daughter of Mr. and Mrs. W. Smith, of the same address, with their pet trained elephant which will perform in the circus to be given tonight by the Boys and Girls Club in Friendship House.

Orange Clubs Hold Achievement Day

Gordonsville Wins Gold Prize Awarded for Best Attendance.

Special to The Washington Post.

Orange, Va., Oct. 16.—Miss Maude E. Wallace, of Blacksburg, State agent for the County Home Demonstration and 4-H Clubs, was the principal speaker at Achievement Day exercises held here by Orange County Homemakers Demonstration Clubs yesterday. The program was arranged by Miss Annie Garrett, home demonstration agent.

Reports of chairmen summarized the work done by the clubs during the past year. A report of the poultry improvement contest was made by Mrs. Lin Faulconer and a summary report of the county work was made by Mrs. W. B. Boughan, of Gordonsville, acting for Mrs. W. W. Sanford, secretary of the advisory board, who was unable to attend on account of illness.

A gold prize offered for the best attendance, the best feature on the program, and the best report, was won by Gordonsville. The prize was presented by Miss Belle Burke, of Charlottesville, district agent. A basket lunch was served at noon. The afternoon program was composed of special music. Miss Irene Leake, colorature sopranist, winner of the State radio audition for amateur singers for the past two years, and Mrs. Marshall Jackson, soloist, rendered several selections as did Miss Frances Harris, violinist. Mrs. Newman Wood was pianist.

Mrs. N. V. Ruble Rites Held.

Winchester, Va., Oct. 16 (Special).—Funeral rites were held today for Mrs. Nannie V. Ruble, 31, wife of Lawrence H. Ruble, of Gainesboro, whose death followed several months' illness. She was a daughter of Walter Ritter. Surviving with the husband are three daughters, one son and four sisters.

Club Federation Head Is Speaker

Southeastern Council Meeting Hears Movement's Growth Described.

Nashville, Tenn., Oct. 16 (A.P.).—Tracing the growth of the General Federation of Women's Clubs, Mrs. John Sippel, of Baltimore, president, told the Southeastern Council of the federation tonight that the "General Federation has always played in tune with the times and the thing needed is the thing we have done."

In 1890, Mrs. Sippel said, there were 68 clubs and 4,000 members, as against 14,600 clubs in the United States and 72 in 18 foreign countries today, with the membership of millions. She pointed out that the General Federation "has never gone forward in a spectacular manner, but has grown steadily."

Ten States and the Republic of Cuba are represented at the annual meeting of the Southeastern Council.

Cumberland Woman, Widow of Veteran, Dies

Special to The Washington Post.

Cumberland, Md., Oct. 16.—Mrs. Sarah Kelley, widow of John Kelley, Union soldier of the Civil War, died at her home on North Mechanic street, aged 90 years. Mrs. Kelley was active in the Woman's Relief Corps when it was an adjunct to the Grand Army of the Republic.

She was a member of the First Presbyterian Church, the pastor of which, the Rev. William A. Eisenbeiger, conducted the funeral service this afternoon from the home. Mrs. Kelley is survived by three daughters, Mrs. Alice K. Martin, wife of the late Justice Marcellus Martin; Mrs. Florence Patterson and Mrs. Charles P. Zimmerman.

ARLINGTON SCHOOL FINANCES REVEALED

Statement Shows Balance of $156,706.92 for Fiscal Year.

IS PRESENTED TO BOARD

ARLINGTON COUNTY,
BUREAU OF THE POST.
Tel. Clar. 509. Clarendon, Va.

The financial statement of the Arlington County School Board covering the period from July 1, 1929, to June 30, 1930, as presented to the board last night by the county school superintendent shows total receipts of $659,897.13.

The receipts as shown by the report include balance on hand at the beginning of the report from current funds, bond fund, and bond levy totaling $48,337.13; from State school fund, county levy, county delinquent taxes, district levies, district delinquent taxes, totaling $292,958.47; from bond levy, bond delinquent taxes, dog tax, annexation fund, damaged books, dental fees and tuition, rent from auditorium, interest, and bank loans, totaling $321,601.53, bringing the total to $659,897.13.

The total disbursements as shown by the report for the year amount to $503,190.21, leaving a balance on June 30 of $156,706.92.

The report shows that salaries for a total of 140 teachers amounted to $159,895.37, salaries and expenses of school board, county superintendent, clerk to the schoolboard and traveling expenses of superintendent amounted to $5,485.40, salary of school dentist, school nurse, school libraries, school census, dental supplies, wages and supplies for janitors amounted to $24,287.70. For fuel, water, lights, textbooks, pupils' and teachers' supplies, telephone service and laboratory supplies, printing of reports, and transportation of pupils $19,400.68 was spent. For scavenger service, repairs to 22 buildings, replacement of equipment, insurance, commission to the treasurer, corrections by court order, furniture, typewriters, water frontage, equipment for school shop, gymnasium, improvement to school grounds, and road fronting high school $31,218.29 was expended. Payment on debts and interest, bond interest, payments of bonds totaled $262,883.77, making total of disbursements $503,190.31.

Pursuant to instructions of the county board of supervisors, Commonwealth's Attorney William C. Gloth last night made public the letter which he has written to F. D. Henley, right of way engineer of the State highway department, relative to the dangerous condition at the bridge at Four Mile Run on the Washington-Richmond highway.

The letter reads:

"You know, of course, that the State has rebuilt, through Arlington County, the present road from the Highway Bridge to the city limits of Alexandria. This road is one of the best in Arlington County, but when it reaches the new Alexandria city limits the bridge at that point over Four Mile Run is very narrow and is extremely dangerous.

"I was asked the other night by Edward Dunac, chairman of the board of supervisors, to come down and view this place with him. I did. I can not impress upon you how dangerous this condition is at this point.

"The board of supervisors would like to meet you or some one from your office and inspect this condition with a view to having it remedied."

The county health department announces the following pupils as being registered in the department from Ballston School as 5-point health children: Richard Ankers, Arthur Gore, Eileen Power, Jane Lang, Richard Fisher, Robert Moser, June Reamy, Evelyn Boss, Doris Schull, Jean Finnell, Lewis Burke, Joseph Atkinson, Katherine King, Howard Graunger, Virginia Reamy, Dorothy Hurdt, Dorothy Smith, Mildred Crump, Pauline Whitehouse, Jean Hughes, Benjamin Douglas, Howard Bryant, Robert Davis, Edwin Sellers, Arbella Charles, Dorothy Craig, Alice Gooding, Lois Douglas, Sarah Culpepper, Paul Weedher Marianna Powers and Richard Smith.

The report of the school nurse shows the following: Of the total enrollment of 486, 412 have been inspected, 358 showing defects and 106 underweight. The defects found are as follows: Defective teeth, 33; defective eyes, 51; defective ears, 8; defective throats, 80, and two children not vaccinated. This is for the Ballston School.

The Parent-Teacher Association of the James Monroe School will hold its first meeting of the school year at the schoolhouse this afternoon at 3 o'clock. All members are asked to attend as plans for the year will be considered and appointment of all standing committees made.

Plans for the annual bazaar to be given under the auspices of the Woman's Club of Lyon Park, which opens at 6 o'clock tonight and continues through tomorrow night, have been completed, the committee announced last night.

Mrs. J. W. Dorsey is general chairman in charge of arrangements. The following women will have charge of the booths, which have been arranged about the community hall: Fancy work, Mrs. T. T. Gary; aprons, Mrs. J. C. Folsom; parcel post, Mrs. H. T. Marks; pottery, Mrs. Arthur Orr; candy, Mrs. E. J. Merrick; cake, Mrs. A. T. Rowell, and weiners and coffee, Mrs. H. B. Hartung.

The Arlington County board of tax equalization will hold its second public hearing at the courthouse this morning at 10:30 o'clock. It is understood that properties in the County Club Hills section will be considered by the board.

Preparing for the opening of the October term of the circuit court which convenes on Monday, with Circuit Court Judge Walter T. McCarthy on the bench, Commonwealth's Attorney Gloth yesterday signed a total of 38 cases which will be presented to the grand jury upon the opening of court for their consideration.

A large number are for violations of the prohibtion laws.

The Arlington Rotary Club, at its meeting held yesterday at the Washington Golf and Country Club, formulated its plans for attending the intercity meeting to be held at Fredericksburg the evening of October 30. President A. F. Thelander stated that the club plans to attend the meeting in a body.

J. H. Deuterman, member of the club, gave an interesting talk on by-products of the telephone company.

W. Brenzer, Rotarian of Washington, was a luncheon guest of the club.

Announcement was made last night that plans are being completed for a joint mass meeting under the auspices of the Ashton Heights Citizens Association and the Women's Club to be held at the clubhouse Tuesday night.

The meeting is being called for the purpose of hearing discussed the question of the proposed change in the form of the local county government.

Plans for the presentation of a comedy in three acts entitled "Her Step-Husband," under the auspices of the Men's Club of St. George's Episcopal Church, the evenings of November 6 and 7, have been completed.

The cast will include Frank Davis, Raymond Bause, W. M. Stone, Mrs. Frank Davis, George Taylor, Mrs. Raymond Bause, Mrs. William Friess, Miss Hallie Taylor, and Mrs. R. W. Comstock.

The proceeds will be used to underwrite the anticipated shortage in the parish pledge to the Diocesan Fund for missions.

The play will be given in the Parish Hall.

Tomorrow afternoon the winning squad of the Summer Church School, at St. George's Episcopal Church, will be the guests of the rector, the Rev. Henry J. Miller, visiting the Naval Academy at Annapolis and attending the football game to be played between the Duke University and the Academy.

Wife of Dunkard Pastor Dies.

Winchester, Va., Oct. 16 (Special).—Mrs. Keziah Messick, 74, wife of the Rev. David Messick, of the Dunkard Church, died last night at her home at Clarebrook, Va. Surviving are her ter of the late John and Lena Lokey, Timberville, Va. Surviving are her husband, six sons, two daughters, two brothers and two sisters. Funeral services will be held at the home Friday, with interment near Timberville.

"OVERALL" FARMERS WIN STOCK AWARDS

New Yorker Wins His First National Prize With Guernsey Bull.

SHOW HELD IN ST. LOUIS

St. Louis, Oct. 16 (A.P.).—Entries of two "overall" farmers, who know the feel of a pitchfork and the position from which a cow is milked, today scored heavily at the National Dairy Show here and their victories served to discredit that time-honored contention that exhibition of fine cattle is a rich man's game alone.

George M. White, of Coxsackie, N. Y., is the owner of the senior and grand champion Guernsey bull, Fernbrook King Hendrick. Although he has been breeding Guernseys for 26 years and is a man of moderate circumstances, today's victory, gained in competition with sires of 22 herds, was the first national award to come to his farm.

Fernbrook beat out Border King of Roberts, owned by the Glencliff Farms, Independence, Kans., a former grand champion of three years' standing. The new crown wearer has gained many victories in the East.

1929 Champion Repeats.

Again the entries of wealthy breeders bowed to an animal coming from an "average" farm in the judges' selection of a Guernsey junior bull champion.

Out of a group of 40 impressive sires, Highland Place Gabriel, owned by Joseph Golinvaux, Waterloo, Iowa, was declared the best.

Kings Pebblebrook Phylis Porbel, owned by Hull Brothers, Painsville, Ohio, was declared senior and grand champion brown Swiss cow. She was a champion in the 1929 national show.

Minnesota Calf Wins.

Sir Forbes Hengerbeld, owned by Elmwood Farms, Deerfield, Ill., was named grand champion and senior champion among the Holstein bulls for the fifth consecutive time. He is the only Holstein bull ever to win the national grand chimpionship more than three times.

King Bessy Kornkeye Ormsby, also a member of the Elmwood Farms herd, was crowned junior champion of the Holstein bulls.

In the three prefuturity Guernsey calf events, Boulder Bridge Dora, an entry of the Boulder Bridge Farm Co., of Excelsior, Minn., took first honors.

The senior and grand championship of the Ayshire breed went to Third Part Madge the Fourth, of Sycamore Farms, Douglasville, Pa. Her running mate, Argawan Gladys, of the same pastures, was declared junior champion cow of the herd.

Lowther to Make Race For House of Delegates

Special to The Washington Post.

Clarksburg, W. Va., Oct. 16.—Three nominees having withdrawn, the Doddridge County Democratic committee has tried a fourth for House of Delegates and today announced the nomination of V. B. Lowther, New Milton farmer, for the place and his acceptance.

John R. Doak, Dr. E. T. Wetzel and Rex McQuaid were previously named but successively withdrew.

Erlebacher
TWELVE-TEN TWELVE-TWELVE F STREET

Noble Lady . . .

The New Fall Shade Introduced by Ardanse

Ultra-smart, individual and beautifully designed is this Croissant eyelet embroidered flat crepe gown. A feeling of grace and poise is achieved by the shoulder capelet and floor length skirt. Ruby clips and the perky bow add a touch of finesse.

$69.75

New Missy Salon Second Floor.

Your REMINDER— new radio tubes today

INSTALL RCA Radiotrons because 17 leading set makers say: "They give 100% reproduction of tone." Their verdict guarantees you absolute tone satisfaction.

See your dealer TODAY!

Highest Quality— New Low Prices!

UY 224 . $3.30 UX 245 . $2.00
UY 227 . 2.20 UX 280 . 1.90

RCA Radiotrons
THE HEART OF YOUR RADIO

Seventeen leading set manufacturers recommend RCA Radiotrons — names on request.

RCA RADIOTRONS
WHOLESALE DISTRIBUTORS
Doubleday-Hill Electric Co.
715 12th St. N.W. Nat. 4680-81-82-83

MATTRESSES
COMPLETELY REMADE $3.50 up
For 20 years we have served Washington with the best services and prices
COLUMBIA BEDDING CO., Inc.
219 G St. N. W. National 5528

FURNITURE RENTING
H. BAUM & SON
OFFICE FURNITURE
National 9136 616 E St. N.W.

The PALAIS ROYAL

53rd Anniversary

An Anniversary Feature in

The New Fall Coats $50

Which Sell Regularly for $59.50, $65 and $69.75

One of the finest collections of the smartest coats of the season is offered at this price for our Anniversary.

Make every comparison; satisfy yourself before you buy. We'll stand by your judgment. We're sure, because we know these coats . . . and this value. The latest models—fine furs—and individual treatments!

PALAIS ROYAL—Third Floor.

FOOTBALL RESULTS

Follow the Fortunes *of the team representing your Alma Mater and all the other college elevens.*

All the scores—the most exciting plays—the most authentic word pictures of the most important games will be found in detail in . . . .

The Sunday and Daily Sport Section of

The Washington Post

Tells How To Lose Fat At Trifling Cost

Kruschen Method of Weight Reduction Sensible and Safe

One Woman Lost 19 Pounds In 4 Weeks

Kentucky Woman Lost 24 Pounds In 31 Days

"I have tried Kruschen Salts and find them wonderful — I have reduced 24 pounds in 31 days—I ate three meals a day—People remark: 'Oh, how you have reduced! You look much better!' And I feel like a new person."—Mrs. C. F., Sheppardsville, Ky.

How would you like to lose 15 pounds of fat in a month and at the same time increase your energy and improve your health?

How would you like to lose unhealthy fat that you don't need and don't want, and at the same time feel better and younger than you have for years?

How would you like to lose your double chin and your too prominent abdomen and at the same time make your skin so clean and clear that it will compel admiration?

Get on the scales today and see how much you weigh—then get an 85-cent bottle of Kruschen Salts (last four weeks). Take one-half teaspoonful every morning in a glass of hot water and when you have finished the first bottle weigh yourself again.

Now you can laugh at the people who pay hundreds of dollars to lose a few pounds of fat—now you will know the pleasant way to lose unsightly fat and you'll also know that the six revitalizing salts of Kruschen that keep your body free from toxins and acid and cause your internal organs to function properly, have presented you with glorious health.

After that, you'll want to walk around and say to your friends, "One 85-cent bottle of Kruschen Salts is worth one hundred dollars of any fat person's money!"

Here's A Hot Tip For Fat Men

"Yes, Gentlemen, I have finished my second bottle of Kruschen Salts and have obtained the following results: I have removed 3 inches from my belt line—get up mornings feeling 100 per cent—am 25 per cent more active—my mind is clearer—my wind has improved 25 per cent—all skin eruptions have disappeared—I sleep like a brick—am 46 years old, and feel 20 years younger."—W. B. Daniels, Richmond Hill, N. Y. C.

She Lost 25 Pounds—Thanks to Kruschen

"I have tried for many years to take off weight, as I have been fat all my life—I have held 246 pounds for the last 18 years—I have lost 25 pounds with Kruschen—I feel as if I had lost 50—I feel so good and the best part of all is I eat anything I like."—Mrs. Mame Carey, Buffalo, N. Y.

Uses Kruschen Salts—Lost 10 Pounds in One Week

"I am a user of Kruschen Salts to reduce weight—I weighed 297, now I am down to 270—I lost 10 pounds in one week."—Mrs. Betty Luedek, Dayton, Ohio.

A HARTFORD WOMAN WRITES—

"I'll tell the world Kruschen Salts is wonderful stuff to reduce."

Miss M. C. Taylor, of Lewisburg, W. Va., reduced from 175 to 159½ in two weeks—while Mrs. Fred Barringer, of Lewistown, Mont., lost 19 pounds of fat in 4 weeks.

Mr. Herman Runkis, of Detroit, took off 22 pounds with one bottle, while Mrs. S. A. Solomon, of New Bern, N. C., reduced from 217 pounds to 170 in 3 months—47 pounds.

This Advice An Aid To Kruschen

When taking Kruschen Salts to lose fat—Pay attention to your diet—Modify it—Cut out pies, cake, ice cream and pastry—that will help—Cut down on potatoes, butter, cheese, cream and sugar—eat lean meats, chicken, fish, green vegetables and fruit.

THERE IS NO SUBSTITUTE FOR KRUSCHEN SALTS

It's The Little Daily Dose That Does It

Kruschen Salts

The Washington Post.

THE WASHINGTON POST CO.
Washington, D. C.
EDWARD B. McLEAN,
President and Publisher

MEMBER OF THE ASSOCIATED PRESS.
The Washington Post is a member of the Associated Press, receiving the complete service of the world's greatest news-gathering organization.
The Associated Press is exclusively entitled to the use for republication of all news dispatches credited to it or not otherwise credited in this paper, and also the local news published herein.

TERMS OF SUBSCRIPTION.
Delivered by Carrier in Washington.

Daily, Sunday included, one year	$8.40
Daily, Sunday excepted, one year	6.00
Sunday only, one year	2.6
Daily, Sunday included, one month	.70
Daily, Sunday excepted, one month	.50
Sunday only, one month (with four Sundays)	.20
Sunday only, one month (with five Sundays)	.2

BY MAIL, PAYABLE IN ADVANCE.
Maryland and Virginia.

Daily and Sunday.	Sunday Only.	Daily Only.
One year.. $10.00	One year .. $4.00	One year.. $7.00
Six months 5.00	Six months 2.00	Six months 3.50
One month .85	One month .40	One month .60

ALL OTHER STATES.
(Mexico and Canada, Incl.)

Daily and Sunday.	Sunday Only.	Daily Only.
One year.. $12.00	One year .. $5.00	One year.. 10.00
Six months 6.00	Six months. 2.50	Six months. 4.00
One month 1.00	One month. .50	One month. .75

All Subscriptions by Mail Payable in Advance.

New subscriptions for The Post or renewals will not be accepted unless payment accompanies the order. Remittances should be made by drafts, checks, postoffice orders, registered letters or express orders, payable to The Washington Post Co.

Entered at the Postoffice, Washington, D. C., as second-class mail matter.

National Advertising Representative—PAUL BLOCK, Inc., Park-Lexington Building, New York; Palmolive Building, Chicago; Little Building, Boston; General Motors Building, Detroit; Guarantee Trust Building, Philadelphia; Russ Building, San Francisco.

Friday, October 17, 1930.

ATTITUDE TOWARD BRAZIL.

Secretary Stimson has issued a statement announcing that the United States sees no reason for changing its attitude of exercising the same friendly offices toward the government of Brazil as it would exercise toward any other government with which the United States is in friendly relations, and that the Brazilian government has a perfect right to buy munitions in this country.

While the head of the Department of State does not allude to the Brazilian rebels, it may be inferred that they will not be permitted to buy munitions in this country.

If the rebellion should exercise unquestionable authority over part of Brazil and establish a de facto government, the question of recognizing a state of belligerency might arise. The revolutionists doubtless would demand the privilege to buy munitions here. But the United States would not be bound to grant that privilege, as it can not be bound to recognize a state of belligerency.

Despite cable reports from rebel sources, announcing "victories," the real test of strength has not yet come. The longer the test is delayed the greater is the probability that the rebellion will collapse. The Brazilian government enjoys several advantages over the rebels, not counting its right to demand the loyal support of all Brazilians. It holds the seaports and occupies a central position from which it can strike north or south and prevent the rebels from joining their forces. It can import war materials and the rebels can not. It can raise money from abroad and the rebels can not.

The revolutionists counted upon surprise and a sudden onrush of the people to their side. The plans miscarried. The rebels now face a desperate situation, in which every day of delay and disappointment works for the demoralization of their forces and a public reaction against them. They are not likely to make many recruits from the regular army and navy, now that they have failed to deliver a mortal blow. They have some arms and munitions, but fresh supplies will be hard to obtain.

The outside world has not been given a convincing reason for the Brazilian uprising. Its leader, Getulio Vargas, was an unsuccessful rival of Dr. Julio Prestes for the presidency. The election was constitutionally held, and Dr. Prestes is entitled to the office. The American idea of sportsmanship in politics is to accept defeat cheerfully, and to try by lawful means to win the next election. The Brazilian revolt looks suspiciously like a conspiracy to gain by force what could not be obtained by a fair fight at the polls. Unless facts should remove this suspicion, the constitutional government of Brazil is entitled to the benefit of the doubt. The United States is fully justified in permitting that government to obtain war munitions, while denying the privilege to the revolutionists.

PROHIBITION PAMPHLETEERING.

The Government's war against bootleggers and rumrunners has reached the pamphleteering stage. Last week the Prohibition Bureau issued an official conjecture as to the volume of illicit liquor manufactured. Now it announces a Nation-wide poll of newspaper opinion on the eighteenth amendment and the Volstead act, the results to be published in pamphlet form. What is the bureau up to? Does it mean to go into competition with the propaganda of the Antisaloon League and the Association Against the Prohibition Amendment?

Director Woodcock does not explain the purpose of his inquisitive messages sent to 3,000 newspaper editors. Perhaps he intends to show, as did the Methodist Board of Temperance, Prohibition and Public Morals, that the majority of American dailies are "dry" in their editorial policy, and fair in their treatment of news on the prohibition question. Can it be that Mr. Woodcock hopes to persuade bootleggers to go out of business because the newspapers are not "for 'em?"

But if the bureau's more extensive survey should upset the findings of the Methodist Board, what then? Will Mr. Woodcock blame the intolerable conditions on the naughty wet press that is crying repeal to the masses? Surely the bureau would not spend the money Congress allowed it to educate the public on the prohibition issue without some definite purpose in view. Yet the only ostensible purpose this survey can have is to determine which way the wind is blowing. One would almost think that the bureau was up for reelection.

Why is the bureau so sensitive to public opinion? Does Mr. Woodcock wish to give the impression that performance of his duty will depend upon what the newspapers think? The duty of the Prohibition Bureau is to enforce the law to the best of its ability. It should not lower its standing to that of the propaganda agencies which are engaged in perennial squabbles over prohibition.

DEALING WITH UNEMPLOYMENT.

In dedicating the James Ward Packard Library at Lehigh University, Charles M. Schwab, chairman of the board of Bethlehem Steel, contended that science held the key that would solve the problem of unemployment. "It is the crucible of science and the expansion of scientific knowledge and method," he said, "that is the outstanding development of the present age." Mr. Schwab spoke of the release from physical toil that scientific pioneering and development has brought about, and called attention to the material comforts that science has made available to the common man. Continuing, he said:

> Looking to the future I see in the further acceleration of science continuous jobs for our workers. Science will cure unemployment. New industries will arise from our laboratories. That is the basis of American progress.

The discoveries of the scientists promise to play an important part toward the solution of unemployment. One has only to consider the new industries—movies, radio, long-distance power, oil, rayon, aviation, &c.—based on scientific developments and discoveries in which thousands find employment, to realize that "mechanization" creates jobs. But the realization that through the years unemployment may be solved through scientific development is small comfort to the man without work and facing the winter's cold. What is to be done this winter to help the unemployed through their difficulties?

The American Federation of Labor, in convention in Boston, considered unemployment in one of its sessions this week. The federation approved the program of its executive council, which contemplates for reductions in the hours of work, stabilization of industry, efficient management in productions and sales policy, establishment of a Nation-wide system of employment exchanges, adequate records of employment, and use of public works to meet cyclical unemployment. Such a program, of course, can be made to materialize only over a long period. To meet the immediate problem of emergency relief the federation instructed the executive council to proceed to Washington to ask President Hoover to appoint a national committee to devise measures to be put into effect at once. Such plans would be carried out by private and quasi-public agencies, departments of the Federal, State and municipal governments, counties and school districts.

There already is in existence a national committee formed to deal with unemployment. Since early summer the Government, States, municipalities, counties and industry have been making permanent improvements specifically for the purpose of providing jobs for those who otherwise would be unemployed. That the unemployment problem has reached no more serious proportions is due to the activity of the various agencies along these lines. It may be doubted that further expansion of temporary work can be made by the Government, the States or the other agencies concerned.

Unemployment this winter will have to be tackled by philanthropy. One method of approach is indicated by a project conceived by a number of New York financiers and business men who have agreed to raise $150,000 weekly during the winter to be used as a pay roll for heads of families who have been unable to find employment. Some 10,000 men will be taken care of through the fund, each of whom will be paid $3 a day for working in parks and in nonprofit-making institutions. While philanthropy will help to save the country's unemployed through the winter, the long-time programs for the relief of unemployment will march steadily toward their consummation.

FLOGGING FOR GANGSTERS.

Chairman Wickersham, of the President's Law Enforcement Commission, in a speech to the American Prison Association, seemed to favor the whipping post for convicted gangsters and racketeers. "In England and in Canada," he said, "flogging by birch or by 'the cat' is inflicted. A careful inquiry into the results of flogging as a punishment for certain offenses and a prevention of further wrongdoings may well be made to determine the desirability of employing it in the war against banditry and racketeering. As a deterrent to others, flogging would seem, a priori, to present great advantages."

It is strange that Mr. Wickersham, chairman of a commission created to consider the grave question of law enforcement and observance, should advocate obsolete methods of punishment. Increasing the severity of punishment has little or no effect on the volume of crime, except to induce offenders to adopt the most desperate measures to avoid apprehension.

Later in the same speech Mr. Wickersham said: "Very slowly we are coming to realize that all the threatened punishments legislative imagination can devise will not compel actively rebellious human natures to abide by rules of conduct that run counter to their wishes, their tastes, their needs or their prejudices." Organized racketeering and banditry can not be stopped by the mere application of the rod. A great deal more than increased severity of punishment is required to compel "actively rebellious human natures" to obey the law. In the first place, there must be greater diligence in catching criminals, and in the next place the net of the law must not have so many holes. Certainty of apprehension and conviction, rather than severity of punishment, is the true deterrent of crime.

WOMEN ON THE JURY.

New York's three gubernatorial candidates, replying to a questionnaire forwarded by the League of Women Voters, give a pledge to interest themselves in behalf of liberalization of the law to permit women to serve on juries in the Empire State on the same terms as men.

In Washington, the National Woman's Party recently complained that "practically no women are serving on juries at the present time." The organization claimed credit for introducing the law that opened jury rolls to women, calling attention to the fact that in cases involving minors, particularly young girls, the presence of a few mothers of children in the grand jury room would be in accordance with humanity and justice. There are no women on the present grand jury. "It is true," said the Woman's Party, "that the woman juror law provides that service by women shall not be compulsory. However, the almost total absence of women jurors is not due to claims by women for exemption but to the fact that women were given little opportunity for service."

Justice Gordon, who is presiding in the division of court in which jurors are selected, and Mrs. Lillian Pritchard, jury commissioner, assert that an unusually large number of women take advantage of the exemption allowed them by law. Three out of four women, says Justice Gordon, decline service, not only upon the jury for which they are drawn but upon all juries.

The League of Women Voters should be encouraged in its campaign to liberalize the jury laws in New York to permit the service of women. But amending the laws, as has been proved in Washington, does not necessarily result in mixed juries. Women tend to follow the masculine practice of evading what has come to be looked upon as a disagreeable duty. If the law does not compel them to serve they do not serve.

BACK TO THE LAND

By a FRIEND OF THE WORKER.

To the Editor of The Post—Sir: The situation which confronts the United States toward the close of the year 1930 presents problems which call for careful consideration upon the part of all thoughtful citizens.

With the liquidation of the obligations incurred by a growing Nation in the process of development of its natural resources and construction of adequate transportation facilities, the period following the World War found the United States a creditor instead of a debtor nation. Absence of formidable neighbors and of entangling alliances has prevented the necessity of creating and maintaining a vast army and corresponding naval forces such as tend to absorb the financial resources of European countries. Instead of being confined to barracks or living under the shadow of being called to the colors at short notice, the citizens of our Republic are free to engage in gainful callings, thereby increasing by so much the manpower of the entire community.

But notwithstanding these favoring circumstances so well calculated to place the United States in the front rank of prosperous nations, a period of depression has occurred, and employer and employe alike look forward to the coming winter season with feelings that are filled with forebodings, even though those feelings do not verge upon alarm. In such a situation it is incumbent upon us to think nationally and to examine ourselves in order to discover, if possible, wherein lies the source of the difficulty; and, if the trouble can be diagnosed correctly, something constructive and curative may then be devised.

The process of transition from an age of trained hand-labor to a machine age is often accused of being the vice in the situation, but upon examination this explanation will be found to be too sweeping. Other elements enter into the calculation and must be allowed for. Not all this change is destructive, as witness the rise of the automobile and other recently established industries. In these new lines there has been absorbed a considerable portion of the "slack" which mechanical efficiency has produced in employment of the workers in the skilled trades.

Doubtless in the future as in the past new industries may temper the onward sweep of inventive skill and mechanical progress, but it is to be feared there is a moral certainty that there will always be a remainder in the equation; which is to say replacement will never equal the losses.

But despite this reduction in the ranks of workers the change is accompanied by no material reduction in gross wages, for it is seen that the person continuing in the employment has steadily gained in his individual pay.

It is claimed by compilers of labor statistics that in a twenty-year period the worker has replaced two other workers in numerous trades, but he is now receiving the wage formerly paid to the three. Assuming that by this machine-aid the labor of one worker turns out work equal in amount and quality to that produced formerly by the three, the absorbing public's needs would be satisfied without interruption as to the flow of goods, and labor would be the gainer to the extent of the increased demand on the part of the enlarged population that occurs year by year.

Even though such a tremendous turnover as the above computation implies should be only approximately correct, the result is appalling. The problem of replacing this tremendous mass of human material is calculated, in the words of President Kruger, "to stagger humanity."

If there is a constructive suggestion that is helpful, it is here that it is demanded. In behalf of the well-being of the Nation at large every avenue of escape from this situation should be sought and it is error to tamely submit.

Negative measures, such as shortening work hours, do not suffice; that expedient is productive of leisure for recreation or self-education, and in some degree positive benefits do result; but in general the development of more efficient machines will at least equal any slowing down of output due to shortened hours. Some means of absorbing the labor surplus must be shown if American industry is to maintain the high wages that in turn provide high purchasing power. That is the axis about which our system of business economics revolves—the American theory that the industrial worker's ability to buy is the source of our prosperity.

Now, what is this means which will act as the commercial flywheel and cause the machinery of business to run with normal regularity and efficiency?

In my opinion, the keyword is agriculture. When the worker is crowded out of his trade, or an interim job is required to tide over the period until he can rejoin the army of workers in his own or another line, it should be possible for him to engage in tilling the soil. It is primitive work, and the worker can employ his muscle and brain in making crops for home use or for export.

Under existing conditions this change to agriculture is not practicable; but are not the conditions themselves wrong? Nearly every implement the farmer buys is subject to heavy taxation by way of the tariff, and he is precluded from buying these supplies in the cheapest market, although his exportable surplus must be sold in competition with the entire world.

The English people refuse to permit the enactment of a tariff on the ground that to produce wares cheaply the worker must have his needs supplied at a price that will be reflected in the cost of production, which must defy competition and preserve foreign markets for his wares. In like manner, the American farmer might demand the lifting of the tariff on all farm supplies. Then a fertile soil and cheap transportation by inland waterways will enable him to compete in the market centers of the world. Half-measures by way of Government coddling through ineffective attempts at price fixing will drop into the discard. When America resumes her place as the great exporter of foodstuffs there will be for the farmer some profit, even though a small one; and the crowded-out worker will find a refuge in agriculture.

When such a reform in existing conditions affords real relief for the farming element of our population, there will be no call for a Cabinet member to tour the prairie States and preach the strange doctrine of shackling nature through reduction of crops by the expedient of permitting tillable fields to lie idle. Agriculture will then become the shock-absorber of industry.

Return to normal conditions may mean return to the land. Let's think it over. Perhaps this is the way out.

JUST FOLKS

By EDGAR A. GUEST.

A GOLFER TRIES TO RESIST TEMPTATION.

The golfer heard the telephone and
sadly shook his head!
"That's Bill who's calling me to play
and I can't go," he said,
"Although the day is glorious, I choose
to work instead!"

"Hello there, Joe," a voice exclaimed;
"be on the tee at 2!
I have the foursome all arranged. I
promised I'd get you."
"I can not play today," said Joe. "I've
too much work to do."

"We're teeing off at 2 o'clock and it's
a lovely day!"
"I know it is," said Joe again, "but I
can't get away,
My desk is loaded thick with work
and here I have to stay."

"If you are there by 2 o'clock we'll
trim the other pair.
Just get your lunch before you come
and you'll have time to spare!"
The busy golfer said: "All right! At
2 you'll find me there!"

(Copyright, 1930.)

What the Two Parties Are Trying to Saddle on Each Other.

To the Man Who Has Shot Many Animals, the Lion Is Just Another Target.

By ROBERT QUILLEN

FEW men are born to be successful, and few men sound in mind and body are born to fail.

Chance determines the issue in many cases—perhaps in every case of phenomenal success or unmerited failure—but the quality that brings success in the majority of cases is faith.

I know two young women who possess unusual talent. Without other encouragement or incentive than the artist's urge to express himself they have done good work. Yet neither of them has won or will win fame or fortune, for they have no faith in themselves and the fear of failure makes them surrender without trying.

I know, and doubtless you know, men of very ordinary ability who have climbed far above the crowd simply because they thought they could do it and kept pushing ahead.

In thousands of instances that item of faith—call it self-confidence if you wish—is the sole difference between the success and the failure.

Knowing that to be true doesn't benefit the failure in any way, for self-confidence isn't a quality that can be acquired late in life. If he hasn't faith in himself at 30 or 40 no effort of will or course of study can overcome his shrinking-violet complex and make him a winner.

But he can at least save his children from a fate similar to his own. He can teach them that life is a game much like boxing, wherein one takes it on the chin and comes back for more and eventually wins by the simple expedient of outstaying the other fellow.

How can the child be taught?

Well, have you ever seen among the wee lads who sell papers on the street one who was timid or bashful or lacking in self-confidence?

Or have you seen among the sheltered and coddled darlings of too-anxious parents one who accepted hard knocks as part of the game and faced each new chore with the matter-of-fact faith that whatever required doing could be done?

That is the answer. Shield the boy from anything that would shame or humiliate him, but shield him from nothing else.

Let him learn by experience that he can do what he will—get the big idea in algebra, find the yellow streak in a bully, or win the right girl—simply by hanging on until the job is finished.

The faith to move mountains is the reward of those who have moved little hills.

(Copyright, 1930.)

PRO AND CON

Various Aspects of Political Issues Discussed by the Press.

Another Third Party.

Philadelphia Public Ledger.

The Delaware Republicans who bolted their party because of its dry platform have added to the list of independent political organizations by filing a "Liberal Republican Party" ticket in the three counties of the State. This ticket bears only the names of Former Senator Thomas F. Bayard, the Democratic senatorial nominee, and John P. LeFevre, the Democratic congressional nominee. The movement will occasion no surprise in Delaware, as its leaders had indorsed Mr. Bayard prior to his nomination because of his wet views.

The effect of this third party, other than adding to the complications of a campaign which had already given indications of badly jumbled party lines, can not be determined until the returns are counted. But the giving of aid and comfort to the Democratic nominees by wet Republicans may alienate many Democrats in the rural districts of Delaware, which are predominantly dry. Those sections which are the bulwark of the Klair law, the drastic State enforcement act, are accordingly expected to produce a number of Democratic votes for Senator Daniel O. Hastings and Representative Robert G. Huston, the Republican nominees, and this situation may more than offset the Republican losses through the formation of the third party.

Sees G. O. P. Dry in 1932.

Richmond Times-Dispatch.

The significance of the Morrow pronouncement lies in its implications with respect to the prohibition question. It forecasts a dry plank in the Republican platform of 1932. Mr. Morrow is recognized as the leader of those who wish the eighteenth amendment repealed and the responsibility for control of the liquor traffic turned back to the individual States. It is inconceivable that the Republicans would launch a wet campaign without their champion carrying the fight. It is likewise inconceivable that Mr. Hoover, in view of his past actions and affiliations, could stand other than on a dry platform. Thus the Morrow pronouncement becomes a political development of national importance. If prohibition is an issue in the 1932 campaign, it will be up to the Democrats to make it one.

Political Ifs.

New York Times.

It would not seem strange if the new governor of New York and the new senator from New Jersey were Republicans. Saving the last decade, that is in the national tradition. It will not surprise any one if Massachusetts again elects a Democratic senator. She has been doing that often of late. But if a Democrat sits in the Senate for Illinois; if there is a Democrat in the State House at Harrisburg; if the frock coat, the white waistcoat and the tireless voice of Tom Heflin, of Alabama, disappear from Washington; if inquisitions are held without the aid of Senator Walsh, retired by Montana; if Kentucky again is represented by two Senate Democrats—all these will seem odd to the veteran observers of Washington. Yet all of them are within the range of possibility.

In Which Direction?

Atlanta Constitution.

The Democrats are "sitting pretty" now, but watch them run on the fourth of November.

Watchful Waiting.

Boston Transcript.

New York Republicans, having adopted a wet plank, will now wait to see whether or not it will float on a sea of votes.

But Not Best Sellers.

Ohio State Journal.

Among the new fall fiction are the national Republican and Democratic campaign textbooks for 1930.

LETTERS TO THE EDITOR.

Danger of Deadlock and Failure to Mend Conditions if Democratic Congress Is Put Up to Oppose Republican President.

To the Editor of The Post—Sir: If one is to judge by the reports and speeches in the daily press the country proposes to choose at the coming election a Congress that will be hostile to whatever measures may be advocated by the President. To the thoughtful, informed person such a course must seem disastrous.

No one denies that the country is passing through a depression that has caused much unhappiness and suffering. It appears to have been inevitable. History is repeating itself. Other countries are in a far worse plight. While the United States can survive alone, it has become a factor in world affairs and must be affected by conditions elsewhere. The country has passed through other periods of business stagnation and will survive this one; but at such a time as this, the best intellects, those men possessing unusual qualities of mind and heart, should be in command.

What is offered by those who criticise and gleefully call attention to our misfortunes? Nothing that is practicable and possible. Small caliber politicians who apparently mistakenly believe themselves statesmen, say, in substance, "The country is in a terrible condition. Elect us and we'll fix it. Every one shall have work, not too much work. All industries shall prosper." This and more from men who have had little experience, have demonstrated no ability to function in national affairs, but who thirst to hold positions far greater and more lucrative than they ever before have occupied. As a matter of politics and purely selfish interest such men would oppose any plan, however meritorious, for the country's benefit that the President might offer. Divided responsibility means little if any positive action.

Why should President Hoover be given as free hand as possible? Try to remember that he is not, and never was, a politician. The rabid partisans of both parties have never so regarded him. His life's record of doing big things in a wonderful way has commanded the respect of the world. His greatest ambition is to aid in making this country what our forefathers hoped it might be; strong and prosperous among the nations of the world. A life's record of labors for humanity and a knowledge and understanding of our problems is not to be denied. An ounce of performance is worth a ton of oratory and specious promises, never to be fulfilled.

Herbert Hoover was elected for four years. At the election of November 4 there should be chosen congressmen who will support the policies of the President and they will be held responsible for results. If, by 1932, conditions are not satisfactory that will be another matter.

"Don't change horses while crossing a stream" was never more applicable than now.

H.

Italy's Renunciation of Old Policy of Claiming Allegiance of Expatriated Italians.

To the Editor of The Post—Sir: An event of international interest occurred in Boston on Columbus Day, when the Italian Ambassador publicly declared that Italy renounced its ancient policy of claiming allegiance of all Italians and their children who may be residents of the United States.

This matter has been the subject of discussion between the two governments since William H. Seward first took it up in 1868. Dozens of cases have occurred when Italian-born naturalized American citizens have returned to Italy and have been compelled to perform military duty in the Italian army.

William J. Bryan had some correspondence with Italy in connection with the case of a young American, son of Italian parents, who visited Italy to renew his studies of architecture, and was compelled to enter the Italian army. Mr. Bryan at that time used the phrase of "dual nationality," which stirred Theodore Roosevelt to vigorous criticism.

Now the Mussolini administration abandons the old doctrine, and with superb grace causes the announcement to be made in Boston when Ambassador de Martino is a guest of the city. In the course of his address the Italian Ambassador said:

"We say to the Italo-Americans: 'You must be first of all good and true American citizens, loyal to the constitution and to the laws of this country, loyal to the glorious stars and stripes. But you should not forget the ancient land of your forefathers. Be proud of your origin, and bring to the country of your adoption those virtues and those qualities which come with the blood flowing in your veins.'

"I have had repeated occasions to develop and explain in public speeches this line of our policy, which, mark you, we apply exclusively to the United States and not, for instance, on the shores of the Mediterranean, where we endeavor to keep the Italians under our own citizenship."

The announcement of this new doctrine indicates the desire of the Italian government to weld the bonds of friendship between the people of the two countries by personal and political association and by diplomatic negotiations.

JOSEPH A. CONRY.

Bells of Doubt.

Indianapolis News: When a Chicago citizen answers the doorbell he never knows whether it's a collector, a book agent, a brush salesman or a gunman anxious to carve another notch on the handle of his revolver.

Prudence Pays.

Sioux City Tribune: A woman 100 years ago at Lynn, Mass., says of herself, "I never was very strong, so I never wore myself out." Many of life's compensations can be self-applied.

GERMANY IS WARNED SHE MUST CURE ILLS

Bruening Heckled by Reds as He Outlines Plans for Reform.

ECONOMY WAVE URGED

Berlin, Oct. 16 (A.P.).—Chancellor Heinrich Bruening, outlining to the Reichstag today the government's plans for economic reform, warned friends and foes alike in Parliament that Germany must put her own house in order and cure some of her own ills before looking abroad for aid.

The astute statesman, the cabinet's hope in its present business stringency and political confusion, avoided any direct thrust at Adolf Hitler and his 107 right-wing delegates. He did not mince words in discussing plans for restoration of order, nor did he fail to mention sympathetically youthful Germany's discontent with the way President Wilson's fourteen-point peace pact and even the Versailles Treaty itself affect foreign countries as compared with Germany.

Amid a din of shouting from both Communists and National Socialists, the chancellor had difficulty at first in getting started with his address. After President Loebe had threatened to expel some of the delegates if they continued, there was enough order to permit the chancellor to be heard. Even so, he was interrupted from time to time.

Spikes Hitler Guns.

Dr. Bruening cleverly took the wind out of Hitler's sails by pointing out that only after the budget had been balanced could the fatherland invoke those measures which, according to treaty, Germany has at her disposal for "warding off danger to her economy and exchange."

In other words, the chancellor evidently wished to convey a definite impression that he felt certain Germany's creditors would not consider granting her a moratorium unless they were convinced she was doing all possible in the way of internal economy. The whole nation "must cut out its frills and return to Spartan simplicity," he said.

Thus, without mentioning Hitler by name, the chancellor parried the Fascist leader's anti-Young plan agitation with constructive proposals. At the same time he alluded pointedly to failure of the allies to live up to the Versailles treaty, especially as it applied to disarmament.

Bank Found Unsatisfactory.

"Many nations continue to increase their armaments," he declared, "ignoring their treaties and endangering the security and peace of the world. That is an unbearable situation."

Dr. Bruening also said the Bank for International Settlements at Basel had not pointed the way to new possibilities for exports for Germany as the German signers of the Young plan had expected the bank would do.

Surprisingly enough, Dr. Bruening was heckled largely by the Communists, while the Fascists only occasionally were boisterous.

Outside of the Reichstag Building everything remained quiet today. The police had nothing to do, although a cordon of mounted and foot officers was stationed as yesterday in a great circle about the building through which no person was permitted to pass without credentials.

WHERE KING BORIS WILL WED GIOVANNA

Associated Press Photo.

The Basilica of St. Francis in the ancient city of Assisi, Italy, where, October 25, King Boris of Bulgaria and Princess Giovanna of Italy will be married.

PROSPECTOR HORDE SEEKS CANADA GOLD

Ontario Towns Overrun by Miners Searching for Precious Metal.

RICH ASSAYS REPORTED

Elk Lake, Ont., Oct. 16 (A.P.).—The gold fever which sent men across a continent and over leagues to California and the Klondike has broken out among hundreds of prospectors massing upon Bannockburn Township, 50 miles north of here, where discovery of gold in rich quantities has been reported.

The field has been almost solidly staked in the past two weeks and already prospectors are invading the adjoining townships of Baden, Hincks and Argyle. Two hundred claims have been staked in the Fort Mathachewan area and 38 more have been registered with the mining recorder here. More prospects are arriving daily following reports of strikes in the district, and today three parties set out for the scene of the latest discoveries fully equipped to spend a long time in the district. One party of three men is under orders from the North American Mining & Exploration Co. They left Elk Lake yesterday.

Reports of rich assays are being received, but for the most part owners of claims refuse to talk. One prospector is credited with the statement that his samples have assayed $80 per ton.

The new field is close to an old camp, only a few miles west of a district that was closely prospected a number of years ago.

Another district receiving considerable attention includes the township of Tyrrill and Knight, west of Gowganda, where eighteen claims were received and recorded recently. McIntyre Gold Mines, Ltd., is said to have a number of men in this district.

H. C. Rickaby, geologist of the Ontario department of mines, is expected to reach Elk Lake today and will proceed into the area staked by airplane.

Roumania Celebrates King Carol's Birthday

Bucharest, Oct. 16 (A.P.).—All Roumania today celebrated the thirty-seventh birthday anniversary of King Carol II.

The king's principal visitor was his young son, the Crown Prince Michael, who traveled in a motor car to the royal summer seat at Sinaia in order to congratulate his father.

Chest Colds

Rub well over throat and chest

VICKS VAPORUB

OVER 17 MILLION JARS USED YEARLY

SPECIAL

ROUND TRIP

Excursions

OCT. 19 and NOV. 2

$5 to NEW YORK

Lv. Washington 12 Midnight Saturday. Returning Lv. New York, West 23d St., 5:47 P.M., Liberty St., 6:00 P.M. Sunday.

Ask Ticket Agent About Special Sightseeing Tours

OCTOBER 19

HARPERS FERRY

Martinsburg, Hancock and Cumberland

Leave Washington 9:20 A.M. Returning Same Day
Leave Cumberland 5:30 P.M. and 10:25 P.M.
Leave Hancock 6:56 P. M.
Leave Martinsburg 7:35 P.M. and 12:21 Mid.
Leave Harpers Ferry 8:09 P.M.

ROUND TRIP FARES

To Harpers Ferry $1.50
To Martinsburg $2.00
To Hancock $2.75
To Cumberland $3.00

TICKETS GOOD IN COACHES ONLY

Baltimore & Ohio

One American Is Expected To See Boris, Giovanna Wed

Franciscan Monk, Born in Philadelphia, Officiates at Basilica in Assisi; Thrones Prepared in Cathedral for Royal Guests Who Will Attend.

Assisi, Italy, Oct. 16 (A.P.).—One American is almost certain to witness the ceremony uniting in marriage Princess Giovanna, daughter of the King of Italy, and Boris, bachelor King of Bulgaria, on October 25 in the historic cathedral of this place.

This favored individual is a Franciscan monk known as Father Thomas, whose family name is Braitsch. He was born in Philadelphia, Pa., and became a Franciscan at the Franciscan Institute, Syracuse, N. Y., in 1886. His last 30 years have been spent in Italy, 16 of them in Assisi.

Father Thomas is in charge of religious services and instruction to English-speaking people. He officiates in the basilica, is full of Franciscan lore and is most affable.

The wedding will be a short ceremony, followed by low mass in the presence of the couple. Thrones are being prepared in the cathedral for the royal guests. There is a papal throne in the cathedral, since the edifice is a basilica enjoying extra territoriality and belonging to the Pope on the same terms as Vatican City itself. But this will not be occupied unless the Pope appoints a special legate, which is not considered probable.

The little singing at the ceremony will be done by the celebrated Franciscan choir. The wedding will occur about 11 o'clock or noon. It is not certain who will perform the ceremony. It will not be Cardinal Maffi, who married Crown Prince Humbert and Princess Marie Jose in January.

The Royal Family of Italy will arrive in Assisi the night before the wedding. Boris will not arrive before Saturday morning, following the American custom of having no meeting of the couple until they arrive at the church.

Fourteen girls are working long hours every day on a beautiful tapestry which will be offered by the municipality to the bridal couple. Their workshop is a Twelfth Century house almost contemporaneous with St. Francis.

Kingsford-Smith Runs Ahead of Flight Record

Singapore, Straits Settlement, Oct. 17 (Friday) (A.P.).—Wing Commander Charles Kingsford-Smith took off this morning for Surabaya, thus beginning the ninth day of his flight from England to Australia.

The Australian aviator now is five days ahead of the record for the same distance of Bert Hinkler, English flier, who set an air record of 15½ days from his homeland to Australia.

Boyd and Connor Plan to Fly Back

Atlantic Fliers to Brave Sea Again on Their Return to America.

London, Oct. 16 (A.P.).—Having braved one crossing of the Atlantic Ocean, Capt. J. Errol Boyd and Lieut. Harry P. Connor now are planning a return trip to North America in the airplane Columbia some time next month.

Whether they will take off from Croydon, England, or Baldonnel, Ireland, has not been decided and will depend on whether they are able to rise from Croydon with the heavy load of sufficient gasoline.

"If we are unable to rise from here with sufficient fuel," said Capt. Boyd tonight, "we will fly to Ireland and jump from there."

On her eastward trip from Harbor Grace the Columbia carried 422 gallons of gasoline, which was sufficient to reach Croydon, but the fliers had to dump 100 gallons when they had fuel line trouble, and were forced to land in the Scilly Isles.

Boyd said tonight the return trip probably would be started in the first spell of good weather after November 1.

Heavy Rains Damage Portugal.

Lisbon, Portugal, Oct. 16 (A.P.).—Reports from the provinces today said torrential rains had been falling steadily for three days, causing heavy damage through the overflow of streams. The floods, the reports said, had swept away hundreds of cottages, drowned cattle and ruined crops.

GET RID OF THE ASH CAN FOREVER!

by installing a

WILLIAMS OIL-O-MATIC

OIL BURNER

The Cheapest Fully Automatic Heat

It will banish dust and dirt from your home . . . give you a clean, healthful atmosphere in which to live . . . Quickly installed and easily financed on our deferred-payment plan.

DOMESTIC SERVICE CORP.
1706 CONN. AVE. N.W.
PHONE POTOMAC 2048
Wm. H. GOTTLIEB ... MANGR

Hoyas Swamp Wesleyan, 67 To 12, at Night
Scalzi Runs 95 Yards for Touchdown on Opening Kickoff
15,000 WITNESS G.U. WIN AT NIGHT, 67-12
Wesleyan Beaten in Frenzy of Scoring as Scalzi Shines Brilliantly.
1ST KICK-OFF
GOAL O' Hilltop Eleven Wins First Night Game by 67-12 Score
17,000 WATCH BLUE AND GRAY SCORE TRIUMPH
Enthusiastic Crowd Cheers Scalzi, King, Beadle, Ellis in Record Starting Victory; 24 in Row
COSTELLO
Big Crowd, Thrilled by Novelty, Soon Forgets Lights.
White Ball and All Plays Are Easily Distinguishable.
15,000 WATCH G. U. WIN, 67 TO 12
Scalzi Here in Rout of Wesleyan in Night Game.

"MATCHLESS SERVICE"

on the Gridiron—

ACCLAIMED BY

"THE PRESS
"THE PUBLIC
"THE PLAYERS

Night football has gone over for a touchdown! "Matchless Service" has scored another victory! The press, the public and the players have unanimously acclaimed the perfect illumination of Griffith Stadium. Night football has come to stay!

This latest achievement of "Matchless Service" again bespeaks the boundless possibilities of Electricity — the vibrantly young, cleanly vigorous servant of mankind. It is notable that this all-embracing young giant will serve you so reasonably. For example, the cost of the powerful illumination at a night football game averages only about $4.50 per hour—and similar economies apply to the use of "Matchless Service" in your own home and business.

Household rates for electricity have been reduced 53% during the past six years in Washington and nearby Maryland.

—SEE—

George Washington vs. South Dakota
Griffith Stadium, Oct. 17, 8:30 P. M.

POTOMAC ELECTRIC POWER CO.

"Matchless Service"

FUTURE NIGHT GAMES

Cath. U. vs. Loyola.	Oct. 18
G'town vs. W. Va. U.	Oct. 24
Geo. Wash. vs. Dick.	Oct. 25
G't'n vs. Mich. State.	Oct. 31
G. W. vs. N. Y. Ags.	Nov. 7
G. W. vs. Cath. U.	Nov. 22

EUROPEAN MORALE REPORTED HOLDING

American Paris Commissioner Reports on Depressed Economic Conditions.

FARMERS IN DISTRESS

(Associated Press.)

European morale has not broken despite the unstable economic and political conditions, in the opinion of H. C. MacLean, American administrative commissioner at the Paris headquarters of the International Chamber of Commerce.

Mr. MacLean reported to the American section of the chamber here yesterday that political agitation, which may be either the cause or the result of unsatisfactory economic conditions, is again widespread, especially in Germany.

"However," he added, "the first nervousness is wearing off, and, on second thought, it is realized that the policy of the National Socialists is so extreme that it could hardly gain the support of a sufficient number to make its carrying out possible, while its success at the polls was sufficient to demonstrate to the constitutional groups the pressing need for composing their differences in order to maintain a stable government."

Mr. MacLean said "acute distress" still prevails in the agricultural countries and the "dumping of Russian products has become a serious menace, but no feasible plan for meeting this abnormal competition has been devised."

U. S. Envoy's Daughter Will Be Wed in Albania

Tirana, Albania, Oct. 16 (A.P.) (Jewish Telegraph Agency).—Dorothy Jean Bernstein, daughter of Herman Bernstein, American Minister to Albania, will be married Sunday to Actius Nash, a medical student at a French university. The ceremony will take place in the American Legation here.

Rexhap Jella, mayor of Tirana, will perform the ceremony, which will be attended by all members of the Albanian cabinet and the diplomatic representatives of all countries.

Woman Flier Reaches St. Louis on Record Try

St. Louis, Oct. 16 (A.P.).—Miss Laura Ingalls, of St. Louis, who is attempting to set a new woman's eastward transcontinental flying record, arrived at Lambert Field at 3:04 p. m. today from Kansas City after stopping at Columbia for an hour because of bad weather.

She will remain here overnight.

New offers appear every morning in Post Classified Ads.

INVESTMENT BUILDING

tenants have no parking problem.

H. L. Rust Company
Agents

WOODWARD & LOTHROP
10TH 11TH F AND G STREETS

Khoklomsky

a secret wood-finish

that is being shown

in the

Exposition and Selling of Russian Arts and Crafts

The principal wood finish that comes from Russia is this secret process of enamelling called "Khoklomsky." It is impervious to either hot or cold water. All of the bowls, containers, scoops, spoons and other household equipment used by the Russian peasant is of "Khoklomsky." All of these utensils may be washed in hot soapy water . . . there is no taste, odor or stickiness and no deterioration of the finish. They are not affected by acids or sun, wind or rain. And they are highly decorative.

A large collection of "Khoklomsky" finished pieces, including bowls of all sizes, scoops, spoons, cracker and cookie jars, humidors, candy boxes and odd boxes of various sizes.

10c to $12.00

OCTOBER 23 is the last day of this exhibit and after that day we can not make exchanges or refunds on articles bought during this event.

RUSSIAN EXHIBIT, SEVENTH FLOOR.

Simplify your house-hunting efforts . . practice efficiency instead of exhaustion. The Classified Ad Section of THE POST is the greatest rental medium in the city and theren you see the best locations that are available on all sides of the ci'y. The smart landlord, the knowing home hunter concentrate their efforts on—

THE POST DIRECTORY of AVAILABLE APARTMENTS

Sunday and Wednesday in

The Washington Post

CITY POWER-PLANT SCRAPPING SOUGHT

Negotiations Are Under Way to Buy Electricity for Penal Institutions.

LOWER COST IS CLAIMED

Negotiations by District officials for purchase of electric power for the District penal institutions at Lorton and Occoquan, Va., and the scrapping of the municipally operated plant for which $55,000 already has been appropriated, became known yesterday.

Although no comparative cost figures are contained in the reports approving the purchase of power from a private power company, the change was justified by those advocating it on the ground that the District would save money.

The plan is favored in reports submitted by G. A. Bennett, chief mechanical engineer of the municipal architect's office, who conducted the negotiations for the District with the Virginia Public Service Corporation, out of which was developed a five-year contract, effective next January 1, to supply the District with power at 1.5 cents per month net per kilowatt hour of maximum demand, plus 2.6 cents per kilowatt hour for the first 30 hours up to 8,000 hours. The rate would be 1 cent from 30,000 to 40,000 hours and 8 mills beyond 40,000. A discount of 7½ per cent is to be allowed because the District will take the current from the company's lines at a high voltage and reduce it through its own transformers. The contract provides that the District may abandon the contract after the first year, but must pay the company $30,800 for the next year and reduced sums each of the remaining years of the five-year period.

The scheme now is before the Bureau of the Budget in the District estimates. It is proposed to strike out of the estimates an item for $38,500 for the municipal plant, allow the $55,000 already appropriated to lapse into the treasury, and substitute a sum for the estimated cost of the current from the power company the first year.

Six Police Officers Named in Dry Plot

Conspiracy to Violate Laws Laid to Authorities in Montana Town.

Great Falls, Mont., Oct. 16 (A.P.).—Chief of Police Ray H. Gaunt and five other police officers today were indicted by the Federal grand jury here on charges of conspiracy to violate the Federal prohibition laws.

The indictment charged the officers conspired with some 30 other persons who also are indicted to permit the operation of places where liquor was sold. The offenses are alleged to cover a period of two years.

The police officers were, in addition to Gaunt, Lieuts. Ernest Owings, B. T. McElliott, A. L. Anderson and Patrolmen Ray A. Wick and Emil Nelson. Bonds were fixed at $15,000 each.

ENGLISH AVIATRIX MAKES RECORD HOP

Continued from Page 1.

"in two or three days" in an attempt to lower whatever record her American rival sets.

"I've been up at 4:30 every morning for a week," Mrs. Miller said at her hotel. "Now I'm going to have the luxury of sleeping a few mornings. The start of my return flight will depend largely on weather conditions. I want to be sure I'm not going to hit anything like I did coming over the Alleghanies and the Midwest."

The British woman, who announced at first she might hop off Saturday for a one-stop flight eastward, said slight repairs and changes would necessitate remaining perhaps longer.

"One of the wheel struts which got bent before I left New York caused some roughness in landing," she said. "It will take a day to straighten it. Also I want to see if I can have an additional oil tank installed if the mechanics can find room for it. If I can't carry more oil I don't think I can make a one-stop schedule."

Mrs. Miller made five stops on the flight, making the last hop from Winslow, Ariz.

WHEN WINTER COMES!
TURN UP A TANNED NOSE

WEST INDIES...
THANKSGIVING DAY CRUISE
12 Days...Nov. 18 to Nov. 30...$150 up
Celebrate Thanksgiving Day differently this year . . . cruise to Bermuda, Nassau and Havana in the Cunarder Franconia, renowned world cruise liner, and draw nerve-relaxing dividends the rest of the year.
PRE-CHRISTMAS CRUISE
16 Days... Dec. 2 to Dec. 18... $175 up
Do your Christmas shopping in the West Indies. It's simple . . . it's different . . . it's cheaper via Cunard than staying home. 16 days in the Franconia to Port-au-Prince, Kingston, Colon, Havana and Nassau.
Eight other Cunard cruises varying in duration from 8 to 18 days . . . with sailings up to April 18th. Rates from $111 up, with shore excursions $126 up, according to steamer and length of cruise.
Send for illustrated literature to your local agent or
CUNARD
1304 K ST. N. W.—WASH., D. C.
Phone District 1856

TENNIS STAR AND HIS BRIDE

Associated Press Photo.

George Martin Lott, Davis Cup tennis star, and his bride, the former Abigail Stapleford Allen, daughter of Mr. and Mrs. Ralph Clayton Allen, of Philadelphia. They were married in Elkton, Md.

LABOR FEDERATION REELECTS GREEN AND OTHER OFFICERS

Continued from Page 1.

Brotherhood of Carpenters; second, T. A. Rickert, Chicago, the United Garment Workers; third, Matthew Woll, New York, the International Photo Engravers; fourth, James Wilson, Cincinnati, the Pattern Makers' Union; Fifth, John Coefield, Washington, Plumbers and Steamfitters' Union; sixth, Arthur O. Wharton, Washington, International Association of Machinists; seventh, Joseph N. Weber, New York, American Federation of Musicians; eighth, G. M. Buoniazet, Washington, Brotherhood of Electrical Workers.

Treasurer, Martin F. Ryan, Kansas City, Brotherhood of Railroad Carmen; secretary, Frank Morrison, Washington, International Typographical Union.

Couzens Resolution Approved.

The convention approved a report of the executive council supporting a resolution dealing with railroad consolidation which has been entered in Congress by Senator Couzens, of Michigan. It also asked that Congress enact consolidation legislation "necessary to protect employes, shippers and communities served by railroads and to prevent inflation of railroad values."

The old-age pension question was referred to the executive council. The council's report on this subject, in which it said it has indorsed none of the measures thus far enacted but hoped to draft a constructive and adequate measure, was approved.

Unemployment was the subject around which centered the greater part of the day's discussion and one of the most important resolutions adopted called on President Hoover to create a "long-range" planning committee of public work as a means to avert distress from that cause. The resolution provides that the president and other officers of the federation confer with President Hoover with that end in view.

Green Makes Address.

Mr. Green, in addressing the delegates after his election, said:

"I would rather be president of the American Federation of Labor than be President of the United States. My own desire is to sink self from sight, to forget all mental and physical desires and to serve this great movement with all the vigor and power I possess."

The convention went on record as favoring enactment of legislation which would further restrict immigration and which would place Mexico under the quota law. It also favored including professional singers and artists, including musicians, under the alien labor classification.

BORLAND ACT LEVY PAYMENTS REFUSED

Continued from Page 1.

law that it will be regarded as dead. If the decision is reversed, however, then the present situation will be materially changed.

Dr. Luther H. Reichelderfer, president of the Board of Commissioners, yesterday indicated that, in his opinion, the course for the Commissioners to follow would be to consider the law dead from now on, seek some other revenue source for street improvements from Congress, and seek to have improperly collected assessments returned to those who paid them.

That is the course which was first suggested and which it was said would be recommended by Mr. Bride, but this plan may at least be delayed in adoption pending the outcome of a final effort on the part of District officials in the courts.

WATSON, EXHAUSTED, CEASES CAMPAIGNING

Continued from Page 1.

caused him to falter while opening the Republican campaign at Linton several weeks ago.

Long hours, little sleep and virtually no exercise while working on the tariff measure through the summer, Senator Watson said, are responsible for his condition. He said he believed he would be all right if he had a rest.

INVESTMENT BUILDING
tenants drive to their offices and park in their own building.
H. L. Rust Company
Agents

THOMPSON BROS.
OVER THE RIVER TO LOWER PRICES
Arrange With Us for a Free DEMONSTRATION of the NEW
MAJESTIC RADIO
Full Line of Tubes
Liberal Trade-in on Your Old Set
Thompson Bros.
1220 Good Hope Rd. S.E.
Anacostia, D. C.
Lincoln 0556

LANDBERG & BRO
RADIO SALON
Features Majestic RADIOS

We Carry a Complete Line of MAJESTIC RADIOS
Radios . . . . Pianos
. . . Furniture . . .
O. J. DeMoll & Co.
12th & G Sts. N.W.

CAPITAL ATTORNEY INDICTED IN COUNTY

False Pretenses Charged to Whalen; Embezzlement Trial Opens Monday.

WOMAN IS COMPLAINANT

Five indictments against Robert E. J. Whalen, Washington attorney, charging false pretenses, were returned yesterday by the Prince Georges County grand jury. Whalen has already been indicted here in the same case, charged with embezzling $23,000 from Miss Annie J. Hurley, of Hyattsville. He will go on trial in Washington Monday on that charge.

Whalen was arrested last summer and posted bond of $10,000. Yesterday Justice Peyton Gordon in District Supreme Court refused a petition to postpone his trial. Whalen declared in his petition that he had not had time to obtain service of a lawyer, and that he would have to defend himself if tried Monday. United States Attorney Leo A. Rover, opposing the petition, said that Whalen had had ample notice of the trial date.

Each of the five Maryland indictments covered one check, which Miss Hurley is said to have given the man. The money was given to buy a tract of land in Hyattsville, but the complainant stated that none of the $23,000 was spent for that purpose. A civil suit has been instituted to compel the return of the sum.

State's Attorney J. Frank Parran said last night that Whalen's trial in the county would depend on the action of the District court. The Maryland indictments are on a charge of obtaining money under false pretenses. Mr. Parran said that if Whalen is acquitted here he would be arrested and taken to Prince Georges County immediately. If he is adjudged guilty here, action on the county charges will be postponed until he has finished serving his sentence.

$300 in Clothing Loot of Thieves.

Articles which were valued at more than $300 were reported taken from a residence at 2035 Clagget street northeast yesterday by the owner, Helen Brown. The loot consisted of clothing and one revolver.

Aids in Treasury Will Quit Nov. 1

Alvord and Redpath Turn In Resignations to Enter Private Business.

E. C. Alvord, special assistant to Secretary of the Treasury Mellon, and Albert G. Redpath, special assistant to Undersecretary of the Treasury Ogden L. Mills, have tendered their resignations to the Treasury Department, effective November 1, according to announcement yesterday by Secretary Mellon.

Mr. Alvord will become associated with the law firm of William A. Donovan, former Assistant Attorney General, and Henry H. Bond, former Assistant Secretary of the Treasury. He has specialized with the department in income tax matters. Mr. Alvord has been in the department nearly five years and was closely associated with members of Congress who prepared the recent tariff bill.

Mr. Redpath will become a member of the brokerage firm of Auchincloss, Parker & Redpath. He is an expert in foreign loans. Secretary Mellon pointed out that both had been desirous of entering private business for some time, but had been persuaded to remain with the department until now.

Post Classified Ads work all day for best results.

POINT LOOKOUT
MODERN HOTEL
EXCELLENT TABLE
FRESH SEAFOOD
A two and a half hour drive from Washington through Waldorf, Leonardtown, St. Marys City to
POINT LOOKOUT
Where the Potomac empties into the bay.
An Ideal Week-End Resort
Free Trip In Company's Bus
Leaving Washington Saturday, 9 A. M.
Returning Sunday, 7 P. M.
1721 H Street N.W.
National 6147

A Liberal Allowance
For Your Old Musical Instrument on the Purchase of New
Majestic
RADIOS
FOR A LIMITED TIME we are in a position to offer most liberal allowances for your old-style radios and pianos on the purchase of any one of the trio of new MAJESTIC Prosperity Models.
What an opportunity to provide your home with this marvelous "last word" in radio entertainment!
Why you should buy your radio HERE!
—Radio is essentially a musical instrument and we are a complete music house.
—Daily broadcasting over a period of years qualifies us to judge radio from the customer's viewpoint.
—We have been closely identified with radio since its inception and today it is a major part of our business.
—Here you deal with competent radio experts who have and are constantly studying radio and its proper service for the best interests of our customers.
HOMER L. KITT CO.
1330 G Street N. W.

TRADE IN YOUR RADIO—PHONOGRAPH—PIANO
Bigger and Better Trade Allowances on
Majestic RADIOS
To those people who have always wanted a MAJESTIC Radio but did not wish to sacrifice their old radio, phonograph or piano too cheaply—we NOW offer this wonderful opportunity.
We will accept these trade-ins only for a limited time. This opportunity is only given with the cooperation of the MAJESTIC factory. No allowances will be made over the phone and only a personal call will receive this information. Come in AT ONCE, certain new models are limited and we reserve the right to withdraw these allowances without notice.
Join Jordan's Majestic Xmas Club
$1 Down $1 Weekly
Delivers a Majestic for Christmas
$10 Down Delivers a Majestic
BALANCE ON JORDAN'S BUDGET PLAN
ARTHUR JORDAN
PIANO COMPANY
1239 G Washington's Leading Dealer At 13th

What a Radio!
83 STATIONS IN ONE NIGHT!

$86.00 LESS TUBES
SOLD COMPLETE WITH TUBES—$112.50
THIS AMAZING NEW
Majestic
superheterodyne
Now—this coast-to-coast Majestic radio sensation, with performance you can't duplicate in radios costing many dollars more. A little giant that makes the most experienced fan sit up in amazement. Screen grid power—superheterodyne selectivity—and superb Colorful Tone combined for the first time in one radio. More wallop—power—punch than you ever heard in radio before—and it costs far less than any other superheterodyne on the market! See your Majestic dealer today. Hear this amazing Majestic. Then arrange for free home trial and easy terms. Grigsby-Grunow Company, Chicago, Ill. World's Largest Manufacturers of Complete Radio Receivers.
EISENBRANDT RADIO CO.
Wholesale Distributors
932 H Street N.W. National 8120
Washington, D. C. 8121

EVENTS OF INTEREST IN SOCIETY CIRCLES OF CAPITAL

Mrs. Hoover Is Visitor at Orchid Show

First Lady Heads Group of Notable Ladies at Pre-View.

WITH Mrs. Hoover as the ranking guest, "all the world" passed by yesterday at the preview of the orchid show presented by the American Orchid Society at the Willard where names that dot the blue book of the kingdom of flowers were mingled with those of the social register in large Eastern cities.

The background of gorgeous plants, which were on display in the ballroom, proved a rare setting for the groups of disintinguished visitors who represented society, not only of Washngton, but of seaboard cities, from Boston to the Capital.

Arriving at the exhibit about 2 o'clock with Mrs. Hoover were Mrs. Henry L. Stimson and Maj. John M. Eager, White House aid. They were joined by Mrs. Edward Everett Gann, Mr. F. Eugene Dixon, of Philadelphia, president of the society; Mrs. William K. duPont and Mrs. Pierre S. duPont, vice presidents, of Wilmington, Del., and Mr. and Mrs. A. C. Burrage, of Boston, the group leisurely inspecting the beautiful collection of plants arranged the entire length of the ballroom and crowding both walls, with an artistic arrangement also centering the great room.

Mrs. Hoover lingered at the show for nearly an hour. She was in black, her coat of velvet worn over a plaited frock of crepe de chine with tiny yoke of lace. A small black hat completed the costume. Mrs. Gann and Mrs. Stimson also wore black velvet wraps, Mrs. Gann's gown of blue chiffon and Mrs. Stimson in fuschia with modish yoke and cuffs of lace.

Among the winners of special awards were Mr. and Mrs. Dixon, who won the gold medal of the Royal Horticultural Society of England for the most meritorious exhibit in the display. Mr. and Mrs. Burrage, awarded the gold medal for the most artistic exhibit, and Mr. Dixon entertained Mrs. Hoover and the group accompanying her with explanations of the various specie of orchids, the First Lady evincing marked interest in the many exhibits.

Noted among the visitors yesterday were Mrs. Wilbur, wife of the Secretary of the Interior; Lady Broderick, Maj. Gen. and Mrs. Amos A. Fries, Mrs. Reginald Huidekoper, Mr. Clarence A. Aspinwall, Mrs. Henry Ravenel, the Rev. and Mrs. Edward Slater Dunlap, Miss Katherine Dunlap and Mrs. E. H. Chalefoux, of Boston.

Mrs. Stimson's Sister Visitor in Capital.

The Secretary of State and Mrs. Henry L. Stimson have with them Dr. and Mrs. Robert G. Gamble, of Haverford, Pa., who arrived yesterday. Dr. Gamble will return to Haverford shortly, but Mrs. Gamble, who is Mrs. Stimson's sister, will remain in Washington several days.

Mr. Reuben Clark, newly appointed Ambassador to Mexico, who reached Washington on Tuesday, will remain in town only a few days longer before returning to his home in Salt Lake City preparatory to making plans to go to Mexico City. With Mrs. Clark he will leave for the Southern republic in a few weeks.

Mr. Michael MacWhite, Minister of the Irish Free State, will be the radio speaker in the Conclave of Nations program Sunday, when he will speak on "The Irish Free State Today." Irish music, giving a touch of the diplomat's home country, will be played.

Former Ambassador to Mexico and Mrs. Dwight W. Morrow entertained at dinner on Wednesday evening in their Englewood, N. J., home in honor of the French fliers, Maj. Dieudonne Coste and Lieut. Maurice Bellonte, who sailed yesterday on the liner France. Among the guests were Col. and Mrs. Charles A. Lindbergh.

Mrs. Fred A. Britten, wife of Representative Britten, will leave Washington on October 25, for Chicago to join Mr. Britten for some time before they return to Washington for the rest of the season.

Mrs. G. A. Youngquist, wife of the Assistant Attorney General, has returned to Washington from Touisset, Mass., where the family spent the summer, and has opened her house in Klingle street for the season.

Mr. Youngquist was appointed last year to succeed Mrs. Mabel Walker Willebrandt. The family maintains their home in Minneapolis. They have four children, Robertson, John, Margaret and Scharlie Ann.

Col. and Mrs. C. M. Wesson are passing some time at the Powhatan.

Mrs. Raymond Douglas MacCart, wife of Lieut. MacCart, U. S. N., has returned to Washington after spending the summer at Sunset Beach, N. Y.

Mrs. Emmons Woolwine, of Nashville, Tenn., is visiting her mother, Mrs. Frederick S. Stitt, for a few weeks.

Post Classified Ads work all day for best results.

Mrs. K's Toll House Tavern

Colesville Pike, Silver Spring, Md.

For October Days

The Comfy, Cheerful atmosphere and furnishings of this quaint and colorful old Tavern with its marvelous food means a delightful success for your

LUNCHEON, TEAS and DINNERS

Noon to 8:30 P. M.

SUNDAY BREAKFAST, 7:00.

Phone Silver Spring 5.

Visiting in Capital for Some Time

Underwood & Underwood.

MRS. WILLIAM WALLACE DAVIES, wife of Lieut. Davies, U. S. M. C., and her daughter, Beth, who are visiting Mrs. Davies' mother, Mrs. J. E. Dickey, for several weeks.

Invitation Out For Monday Supper Dance

Younger Set Will Hold First of Season's Series at Hotel.

A group of Washington's younger set has organized a series of supper dances to be held on Monday evenings following the opening performances of the presentations of the Professional Players. They have sent out invitations to the first dance which will be held on Monday evening in the Palm Room of the Willard from 11 until 2 o'clock.

Mrs. Charles David Hayes is the chairman of the committee and other members include: Mrs. Victor Alfaro, Mrs. James R. Barry, Mrs. Leonard Block, Miss Katherine Dunlop, Miss Elsie Ekengren, Mrs. Marshall Exnicios, Miss Evelyn Gordon, Mrs. George E. Hamilton, jr., Miss Dorothy Hill, Miss Elizabeth Hume, Mrs. Samuel Kauffmann, Mrs. Carl R. Kurtz, Mrs. Blaine Mallan, Mrs. Donald McKnew, Mrs. James Parker Nolan, Mrs. Theodore P. Noyes, Miss Betty Ridsdale, Mrs. H. L. Rust, jr., Mrs. Suzanne Smith, Mrs. Sidney Thomas, Mr. Gerald Clark Brant, jr., Mr. Norman Brown, Mr. Hugh Cumming, jr., Mr. William Cushman, Mr. John M. Deibert, Mr. Frank Goodwin, Mr. William Gilbert, Mr. Willard Gebhart, Mr. John C. Hayes, Mr. William E. Hayes, Mr. Myron Parker, jr., Mr. Waverly Taylor, Mr. Oliver Walker, Mr. Griffith Warfield, Mr. Kenneth Watson, Mr. Yandes Wheeler and Mr. Hall Williamson.

Princess Cantacuzene, of Sarasota, Fla., will arrive in Washington this morning and be a guest at the Mayflower.

Gen. Casanave Sails For French Home.

Brig. Gen. Raymond Casanave, retiring military attache of the French Embassy, sailed yesterday from New York on the Lafayette for Havre to return to Paris.

Gen. Casanave has resigned to return to private life. His post at the embassy has not been filled. The assistant military attache, Maj. George Thensult, will be in charge until the new appointee arrives.

Miss Laura Wolcott Tuckerman, daughter of Mr. and Mrs. Walter R. Tuckerman, is in Boston where she is the guest of Mrs. Ralph W Page, having gone to attend the coming-out ball of Miss Cary Page on Wednesday evening.

Navy Couple To Visit With Mrs. Tweed

Stones Will Be Guests of Michael Strange on Long Island.

Lieut. Comdr. and Mrs. Ellis Stone will go to New York today to pass the week-end with Mrs. Harrison Tweed, in her home at Montauk, Long Island.

An item of news seemingly of little significance, yet within the few lines dwells a wealth of literary interest, for Mrs. Stone is Grace Zaring Stone, author of the recent enchanting novel, "The Heaven and Earth of Donna Elena," and Mrs. Tweed is Michael Strange, notable author and the former wife of John Barrymore.

Mrs. Tweed passed a part of last winter here at the house she purchased in Georgetown, a quiet old mansion and admirable as a background for literary pursuits.

Mrs. Stone's latest novel, "The Bitter Tea of Gen. Yen," was written or at least outlined while Commander and Mrs. Stone were in the Orient for several years, during which time she became closely associated with Chinese life in her following of Commander Stone's ship up and down the coast of China and Indo-China. Their home in Georgetown is furnished with rare treasures from the East and West, collected in their travels.

Mrs. Frederick H. Payne, wife of the Assistant Secretary of War, was the guest of honor yesterday at a luncheon at the Congressional Country Club given by Mrs. Edward A. Kreger, wife of the judge advocate general of the United States Army, and Mrs. J. Huntington Hills, wife of Maj. Hills.

Columbia Roses

Selected Blooms. Fresh cut and long lived

$1.00 Doz.

They're Specimen Blooms of the kind that sell regularly for $2.00 a dozen.

Blackistone's

3 Doors West of 14th St.

1407 H Street

National 4905

Remodel Your Figure

Quickly Scientifically and Safely by the new

Ring Roller Reducer

just installed in our Ladies' Turkish Bath Department.

The Only One of Its Kind in Washington

"A Sensation in Other Cities"

Emile Parlor to Modern Women

1221 Conn. Ave. Decatur 0920-1-2

Washington's Largest Beauty Salon

U. S. Attache In Paris Given Legion Honor

Dawson, in France Since 1917, Decorated With Cravatte.

With the Ambassador to France, Mr. Walter E. Edge, and members of the embassy staff in Paris attending the ceremony, Mr. Warrington Dawson, special attache of the American Embassy since 1917, was decorated with the cravatte of commander of the Legion of Honor in Versailles on Wednesday. Military and naval attaches in full dress uniform and high officials of the French government were present also when M. Andre de la Boulaye, director of the bureau of political and economic affairs of the foreign office, presented the decoration. Foreign Minister Briand was present.

Although Mr. Dawson has been bed-ridden for several years he has carried on an active diplomatic career supplemented by notable literary pursuits which has brought wide recognition. His apartment at Versailles has been the mecca for leaders in French and American life, thus affording an endless stream of contacts with current life.

Mr. Dawson began his literary work when a mere boy, writing children's book reviews for his father's paper, the Charleston News and Courier. In 1909 he went with Theodore Roosevelt on the East African expedition, later writing a book, "Opportunity and Theodore Roosevelt." He is the author of many novels and also has published the addresses of former Ambassador to France Mr. Hugh Campbell Wallace.

The French government bestowed upon Mr. Dawson the order of officer of the Legion of Honor in 1925.

Our Flag Chapter of the D. A. R. will entertain at a card party this afternoon at 2 o'clock at the Carlton Hotel.

A tea will be held at Alva Belmont House, National Headquarters of the National Woman's Party, on Sunday, from 4:30 to 6 o'clock. Jury service will be the topic of the day, with talks by Mrs. Paul M. Linebarger, district chairman; Mrs. Burnita Shelton Matthews, who drew up the jury service measure for the District of Columbia, and Mrs. Harvey W. Wiley, national chairman of the Woman's party, who will relate some of her own experiences on a district jury. All members of the party, and men and women interested in the subject, are invited to be present. An opportunity will be given for an open forum discussion and Mrs. Georgia McDonald will give an interesting musical program.

Dr. and Mrs. E. C. Foote, of Hastings, Nebr., are at the Dodge Hotel, en route back to their home. They flew their own Stinson plane to the American Legion convention in Boston and then spent several days in Philadelphia. From Washington they plan to fly directly to Hastings.

Mrs. McAdoo, wife of Mr. William Gibbs McAdoo, former Secretary of the Treasury, who arrived Wednesday by airplane from the West Coast, is at their home in California, although she plans to come to Washington after Christmas for a brief stay.

Their eldest daughter, Ellen Wilson McAdoo, is at school in Santa Barbara, and Mary Faith McAdoo is with her mother.

Capt. Enrique A. de Prieto, military attache of the Cuban Embassy, and Senora de Prieto, are staying at the Ambassador Hotel in New York.

Mr. Alfred M. Bingham, son of Senator Hiram Bingham, of Connecticut, sailed yesterday on the Lafayette for Havre, France.

Mr. and Mrs. Arthur Ball Carter and Miss Gertrude Carter have returned from Carter Hall, Warrenton, Va., and are at the Highlands for the winter.

The Financial Counselor of the Roumanian Legation and Mme. George Boncesco will shortly move to the new Shoreham Hotel from Wardman Park.

Three former British Ambassadors to the United States were present at the dinner of the English Speaking Union in London on Wednesday when Viscount Grey of Falloden gave his first address as president. They included the Marquess of Reading, who presided; Lord Howard of Penrith, formerly Sir Esme Howard, and Lord Grey himself. Ambassador Charles Gates Dawes also was among the guests.

Mr. and Mrs. George Bowie Chipman are expected from New York today, where they went to see their son, Mr. Norris Chipman, sail for Europe. Mr. Norris Chipman has been vice consul in Riga, Latvia, for several years and is now on his way to Paris, where he has been appointed to a three-year course at the School of Foreign Languages.

Capt. E. R. Woods, member of the United States Naval Mission to Brazil, will sail tonight on the Pan America, of the Munson Line, for South America.

Filenes are Now On Asheville Farm.

Mr. and Mrs. A. L. Filene, of Boston, are now at Grove Park Inn at Asheville, N. C., where they will remain a month before returning North.

En route South they were the guests of their son-in-law and daughter, Mr. and Mrs. Alvin Dodd, at Wolf Trap Farm, near Vienna, Va., and on their return will again be at the Dodd's Virginia estate or at their residence in Washington.

Mr. and Mrs. Dodd plan to remain at their farm until cold weather. Their children, Joan and Billy, are with them. The farm, purchased in the early summer, has been remodeled into a charming summer residence.

—COPIES—

—exact copies of Parisian gowns and wraps.

MME. JEANNE

1929 K St. N.W.

Frank. 4545

OUR STANDARD—"THE BEST IN EVERY-THING."

The Famous Community Dinners SERVED IN

Tilden Gardens Cafe

Club Building Connecticut Avenue at Tilden Street

We offer exceptional facilities for entertaining

LUNCHEON, DINNERS, BRIDGE.

For all social functions you will find the atmosphere entirely different in character from the usual cafe or hotel. Our cuisine and service are equaled by NONE at the price and excelled by NONE at ANY PRICE.

A beautiful room with card tables and chairs is at your service.

"Say it with Flowers"

WEDDING FLOWERS and Decorations

—are never so satisfactory to the artistic eye as when arranged by Shaffer.

Newest effects in Bride Bouquets.

Estimates Furnished

GEORGE C. **SHAFFER**

Open Eves. & Sun. 900 14th St. Phones Nat. 8168 and 8169

Home From New York

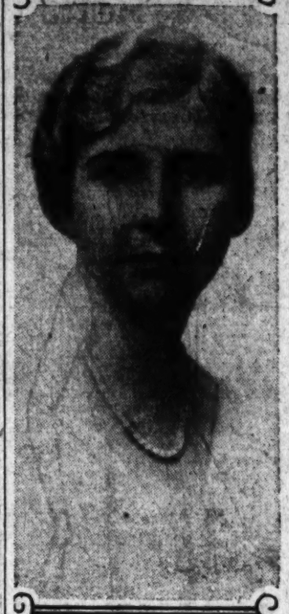

Bachrach.

MRS. AGNES M'CHESNEY EVANS has returned from a visit in New York and Old Point Comfort, Va.

Miss Thompson Is Married to Robert Oliver

Reception Follows Rite in Christ Church, Georgetown.

The marriage of Miss Elizabeth Robey Thompson, daughter of Mr. and Mrs. S. Percy Thompson, to Mr. Robert Windsor Oliver, son of Mr. and Mrs. Walter Tansill Oliver, of Virginia, took place last evening at 8 o'clock in Christ Church, Georgetown. A reception followed the ceremony at the home of the bride's parents, 3247 R street.

The bride, who was given in marriage by her father, wore a gown of eggshell chiffon velvet, made on princess lines, falling to the floor. Her cap-shaped veil of tulle was held across the back with clusters of orange blossoms. She carried cream-color roses.

Miss Sidney Thompson, who was maid of honor for her sister, wore a frock of aquamarine satin, also fashioned on princess lines. A hat in a darker shade of velvet completed the costume. She carried cream-color chrysanthemums.

The bridesmaids, Miss Mary Elizabeth Thompson, cousin of the bride, Miss Sophie Beale; Miss Eileen Berrall and Miss Katherine Oliver, sister of the bridegroom, were dressed in frocks made from the same model as Miss Thompson's, in eggshell satin. Their hats were dark brown velvet and they carried bronze chrysanthemums.

Mr. Oliver had as his best man, his brother, Mr. Walter Oliver, and the ushers included Mr. Joseph D. Kieffer, Mr. John Wynne, Mr. H. de Butts Saunders, Mr. Louis Oliver, Mr. George Dengler Rittenhouse and Mr. Pendleton Hogan.

At the reception, Mrs. Thompson stood in line with Mr. Oliver and his bride to receive the guests. She was gowned in pale chiffon velvet, made on long lines. Mr. and Mrs. Oliver left for a wedding trip. They will be at home after November 1 at 3701 Massachusetts avenue.

Takoma Chapter will hold a dance tonight at 9 o'clock at the Takoma Fire Hall, Carroll and Denwood avenues.

Mrs. Clarence M. Kiefer, chairman of ways and means, will have charge of the dance, with the line officers assisting. The proceeds will be given to the Masonic and Eastern Star Home.

The marriage of Miss Margaret Honseal Furse, daughter of Mrs. James Furse, of New York, to Dr. Arthur Leland Marshall Smith, son of Mrs. Arthur Leland Smith, of New Brunswick, N. J., will take place this evening in the chapel of the Riverside Church. Dr. Henry Emerson Fosdick will perform the ceremony.

The American delegation to the League of Nations preparatory disarmament conference to be held in Geneva, will sail on the Leviathan, of the United States Lines, from New York tomorrow. The delegation includes Ambassador to Belgium, Mr. Hugh S. Gibson; Mr. Hugh R. Wilson, Minister to Switzerland, accompanied by Lieut. Col. George V. Strong, Commander and Mrs. Thomas C. Kinkaid, Mr. and Mrs. Pierre de L. Boal and Miss Mathilde Boal.

Also to sail on the Leviathan are Dr. Julius Klein, Assistant Secretary of Commerce, and Mrs. Klein.

LOUISEBOULANGER

says draped suit

Such a becoming softly diagonal effect - and the shoe to color with one of these exciting gowns is this in finest antelope suede trimmed with silk laid. $15.50

Voyageuse

ARTCRAFT

CONNECTICUT AVENUE SALON CORNER L AND CONNECTICUT

M. PASTERNAK

1219 CONNECTICUT AVE.

FURS

. . . a furrier makes a fur into *a garment* . . . Pasternak creates it into *a masterpiece* of art and craftsmanship . . .

Ready to Wear

Made to Order

9032 New Babies

Last year the stork flew about Washington distributing 9,032 precious bundles. Did you receive one? We would like to make the first pictures of each tiny baby, but of course that's impossible.

But we promise every proud parent who does come here the loveliest, sweetest pictures we can possibly make.

Underwood portraits at $20 the dozen are exquisite.

UNDERWOOD & UNDERWOOD

Portraits of Quality

1230 Connecticut Avenue Telephone Decatur 4100

CRYSTAL STEMWARE

Graceful flare shaped. Cut stems with needle etched bowls of classic Grecian design.

Goblets, Tall Sherbets or Low Sherbets, $17.50 doz.

Refreshment Glasses, $16.00 doz.

Footed Tumblers, 5 or 9 oz., $17.50 doz.

PLATES—

6-inch, per dozen . . $17.50

8-inch, per dozen . . $25.00

DULIN & MARTIN

Connecticut Ave. and L

PARKING SERVICE—*Connecticut Avenue Entrance*

If You're Partial to Smart Purses

You'll be thrilled with the lovely and original models now offered in our Handbag Salon. They have the individuality, quality and fine workmanship that lead to a happy selection.

Camalier & Buckley

Fine Leatherware

1141 CONNECTICUT AVENUE

Just Above the Mayflower

The House of Courtesy **Philipsborn** Phone National 1188

ELEVENTH ST. - BETWEEN F & G

Individualized

SPORT COATS

—With those Parisian details that endear themselves to every feminine heart.

The woman of discrimination who appreciates the exquisite tailleur of fine sport coats finds Philipsborn the ideal shop for selection.

Sketched . . . Lanvin's new slip scarf collar in Karakul on white and black fleece.

$79.50

—One of our many distinctive coats in our Coat Salon. Third Floor.

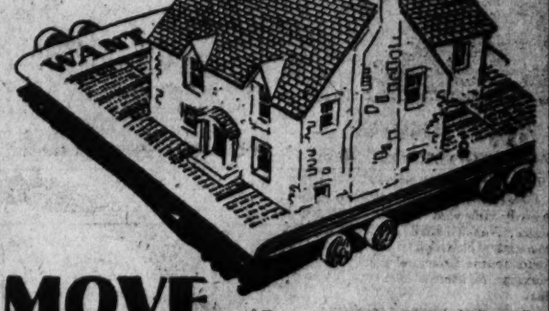

MOVE *your* **REAL ESTATE** *with*

ADVERTISING

That Brings Results

In the Sunday Real Estate Section or Daily and Sunday Classified Section of

The Washington Post

RADIO
BRIDGE
GARDEN HINTS

FEATURES of INTEREST to WOMEN

HOME HINTS
HOROSCOPE
FASHIONS

WORK ON BRIDGE

CONTRACT BRIDGE.

The following remarkable hand was held on the Jersey coast last summer in a game of Contract Bridge.

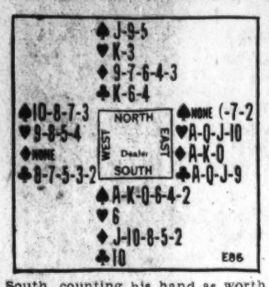

South, counting his hand as worth eight tricks and deeming it to be of a preemptive character, bid four Spades. He and his partner were using a four-bid for preemptive purposes and not as necessarily showing ten tricks. West and North passed; and East, with a holding apparently sure to take ten tricks—more probably eleven—bid five Hearts. South passed, as did West, and North decided that he had strength enough to bid five Spades. He overlooked the danger that this might induce West to bid for a small slam and that he might succeed in making it. This possibility is always to be considered when making a bid which will force an adversary to bid six if he overcalls. East bid six hearts and obtained the contract.

THE PLAY.

The play was rather unusual. South opened with a Spade which East ruffed, and led a winning Diamond ruffing it in his dummy. The Nine of trumps (Hearts) was led, North did not cover, and East underplayed. When the Nine won, the lone King was made in the North hand and West, shifting his suit, led a Club, East finessing the Jack. (There was a slight risk involved in this play; South might have had the King-x-x of Clubs and have given North a ruff.) East then dropped North's Heart King with the Ace, led another good Diamond, ruffing it once more in dummy, and then another Club, producing thirteen tricks—the small slam bid and one extra trick.

Had East doubled the five Spades, he probably would have taken five tricks—three Diamonds, one Heart and one Club setting the Declarer three. As South was not vulnerable, this would have been worth only 400 points, a small score compared with the total made by the Declarer who (also was vulnerable) secured 180 for tricks, 500 for a small slam bid and made, 50 extra for an extra trick, and 100 for honors. He also added a game to the credit of his side.

(Copyright, 1930.)

RADIO PROGRAMS

FRIDAY, OCTOBER 17.
LOCAL STATIONS.
(Eastern Standard Time.)

WRC—National Broadcasting Co.
(316 Meters, 950 Kilocycles.)

6:45 a. m.—Health Exercises.
8:00 a. m.—Quaker Man.
8:15 a. m.—Morning Devotions.
8:30 a. m.—Cheerio.
9:00 a. m.—Morning Melodies.
10:00 a. m.—National Home Hour.
11:00 a. m.—N. B. C. Music Appreciation Hour, direction Walter Damrosch.
12:00 (noon)—Elgin program.
12:15 p. m.—Retail food market review.
12:30 p. m.—National Farm and Home Hour.
1:30 p. m.—Aster Orchestra.
2:00 p. m.—Organ recital.
2:30 p. m.—Melody Three.
3:15 p. m.—Child Study Association.
3:30 p. m.—Chicago Serenade.
4:00 p. m.—Pacific Feature Hour.
5:00 p. m.—Lady Next Door.
5:30 p. m.—Tea Timers.
6:00 p. m.—News Flashes.
6:10 p. m.—Smith Ballew Orchestra.
6:30 p. m.—Wilkins Coffee Orchestra.
6:45 p. m.—Georges Ross, organist.
7:00 p. m.—Amos 'n' Andy.
7:15 p. m.—Wilkins Coffee Orchestra.
7:30 p. m.—Old Company's program.
8:00 p. m.—Cities Service Orchestra.
9:00 p. m.—Cliquot Club Eskimos.
9:30 p. m.—Del Lampe's Orchestra.
10:00 p. m.—Crime Prevention Hour.
10:30 p. m.—R-K-O program.
11:01 p. m.—Vincent Lopez Orchestra.
11:15 p. m.—Slumber music.
12:00 (midnight) to 1:00 a. m.—Wayne King Orchestra.

WMAL—Columbia Broadcasting System.
(473 Meters, 630 Kilocycles.)

8:00 a. m.—Organ Reveille.
8:30 a. m.—Morning Devotions.
8:45 a. m.—Melody Parade.
9:00 a. m.—Opening the Morning's Mail.
9:30 a. m.—Morning Moods.
10:00 a. m.—Ida Bailey Allen.
10:15 a. m.—Aunt Emily Lee's Advice to Brides.
10:30 a. m.—Pot of Gold.
10:45 a. m.—Frank W. Young, pianist.
11:00 a. m.—Complexions. Helen Chase.
11:15 a. m.—Cooking demonstrations.
11:45 a. m.—Fifth Avenue Fashions.
12:00 (noon)—Revue.
12:30 p. m.—Dance Music.
1:00 p. m.—Lotus Orchestra.
1:30 p. m.—Harry Tucker's Orchestra.
2:00 p. m.—Rhythm Ramblers.
2:30 p. m.—Artists' recital.
3:00 p. m.—Salon Orchestra.
3:30 p. m.—Today in History.
3:32 p. m.—"Stories in Words," Charles Speer.
3:45 p. m.—"Earthquakes in the United States," Capt. N. H. Heck.
4:00 p. m.—"Chats With the Weather Man."
4:10 p. m.—Thirty Minute Men.
4:30 p. m.—Light Opera Gems.
5:00 p. m.—"Topics of the Stage and Screen," Andrew R. Kelley.
5:15 p. m.—Janssen Hofbrau Orchestra.
5:30 p. m.—My Bookhouse Story Time.
5:45 p. m.—News Flashes.
6:00 p. m.—Correct time.
6:02 p. m.—Civic talk.
6:15 p. m.—MacDougall Orchestra.
6:45 p. m.—Tony's Scrapbook.
7:00 p. m.—Time.
7:00 p. m.—Crockett Mountaineers.
7:15 p. m.—Dance music.
7:30 p. m.—Fredda Fayre, soprano, and Ruth Harris, pianist, in recital.
7:45 p. m.—Mac and Al.
8:00 p. m.—At Home With Jimmy and Jane.
8:30 p. m.—Male chorus.
9:00 p. m.—Adventures of Mary and Bob.
10:00 p. m.—The Charles Schwartz Radio Follies: Norman Brokenshire, master of ceremonies.
10:30 p. m.—Prediction Interviews: Christy Walsh interviews Knute Rockne.
10:45 p. m.—Educational talk on optometry.
11:00 p. m.—Herb Gordon's Whispering Orchestra.
11:30 p. m.—King Edward Orchestra, from Toronto.

WOL—American Broadcasting Co.
(229 Meters, 1,310 Kilocycles.)

7:30 a. m.—Musical Clock.
8:00 a. m.—Birthdays.
8:10 a. m.—Musical Clock, continued
10:00 a. m.—Another Sunday Dinner Menu, by Peggy Clarke.
10:15 a. m.—Musical program.
10:30 a. m.—Hi Lights.
10:40 a. m.—Music Interlude.
11:00 a. m.—Beauty Chat.
11:15 a. m.—Musical Interlude.
11:20 a. m.—White House conference on child health. Katherine Lenroot, of Children's Bureau.
11:30 p. m.—Previews of coming attractions.
12:00 (noon)—Brevities.
12:10 p. m.—Luncheon music.
12:30 p. m.—Paul D. Gable, organist.
3:30 p. m.—Good Afternoon, Everybody.
5:00 p. m.—Sportorial.
5:10 p. m.—Musical program.
5:30 p. m.—"Clothes Personality," by Kathryn Swafford.
5:45 p. m.—Grand Central program.
6:00 p. m.—Dinner music.
7:00 p. m.—Seba Chirisie, tenor; Romeo Guaraldi, pianist.
7:20 p. m.—News Flashes.
7:30 p. m.—"The Committee of Fifty," by Dr. A. F. Woods, under auspices of National Federation of Federal Employes.
7:40 p. m.—Grace Linger, soprano.

WJSV—Independent Publishing Co.
(205 Meters, 1,460 Kilocycles.)

9:00 a. m.—Down South in Dixie.
9:10 a. m.—Weather Man.
9:15 a. m.—Musical program.
9:40 a. m.—Just for Today.
10:00 a. m.—Lights on Lemons.
10:30 a. m.—Beauty Chat.
11:00 a. m.—Gospel Song Service.
12:05 p. m.—Happy Valley Farmers.
12:20 p. m.—Farm Chat. David Martin.
12:45 p. m.—News of the Day.
2:00 p. m.—Afternoon Musicale.
2:30 p. m.—Robert Burns program.
3:00 p. m.—Bob Merchant and David Martin.
4:00 p. m.—Robert Downing.
4:30 p. m.—Children's Hour.
5:00 p. m.—Science and History.
5:15 p. m.—Along Route Fifty.
6:00 p. m.—News Flashes.
6:14 p. m.—On the Mat.
6:15 p. m.—Classified Hour.
6:45 p. m.—Police bulletin.
7:00 p. m.—Dinner music.
7:15 p. m.—Studio presentation.
7:31 p. m.—Tarheel Four.
8:00 p. m.—D. C. Fire Department prize awards.
9:00 p. m.—Uncle Tom and His Hired Help.
9:30 p. m.—Gondoliers.
10:00 p. m.—Song Story.
10:15 p. m.—Dot Wildman's Orchestra.

CHAIN STATIONS.
(Associated Press.)

Programs in Eastern standard time. P. M. unless otherwise indicated.

454.3—WEAF New York—660 (NBC Chain).

6:00—World in Music.
6:20—Dinner music.
6:45—Uncle Abe and David.
7:00—Pianist.
7:15—Arcade Birkenholz.
7:30—Musical program.
8:00—Orchestra and Cavaliers.
9:00—Eskimos Orchestra.
9:30—Lampe's Orchestra.
10:00—Crime prevention.
10:30—Radio vaudeville.
11:00—Vincent Lopez Orchestra.
12:00—Dance Hour.

348.6—WABC New York—860 (CBS Chain).

6:00—Nelson's Islanders.
6:30—The Ramblers.
6:45—Tony's Scrapbook.
7:00—The Mountaineers.
7:15—Alexander Woollcott.
7:15—Huston Ray's Orchestra.
7:30—Evangeline Adams.
7:45—Going Places, Phil Baker.
8:00—The Nit Wits.
8:30—Dixie Echoes.
9:00—Story Hour.
10:00—The Radio Follies.
10:30—Football Predictions.
10:45—Sponsored Program.
11:00—Will Osborne's Orchestra.
11:15—C. B. S. Radio Column.
11:30—Romanelli Orchestra.
12:00—Bert Lown's Orchestra.
12:30—Ann Leaf at the Organ.

394.5—WJZ New York—760 (NBC Chain).

6:00—Raising Junior.
6:15—Dance Orchestra.
6:45—Topics in Brief.
7:00—Amos 'n' Andy.
7:15—Football Forecasts.
7:30—Phil Cook, One-Man Show.
7:45—Footlites.
8:00—Chocolateers.
8:30—Le Morgan Trio.
8:45—Folk Songs.
9:00—Jones and Hare.
9:30—Mixed chorus, orchestra.
10:00—The Quakers.
10:30—Jolly Roger, dramatic.
11:00—Armchair Quartet.
11:15—Slumber music.
11:30—Amos-Andy.

272.6—WPG—1,110.

8:00—Orchestra.
8:30—Song Harmonies.
8:45—At the Marimba.
9:00—Dual Trio.
10:45—Glee Club.
11:00—Organ concert.
11:30—Dance orchestra.

282.8—WTIC—1,060.

7:00—Dance Orchestra.
10:00—Travelers Hour.
11:00—News.
11:30—Organist.

423.3—WOR—710.

6:00—Uncle Don.
6:30—Sports talks.
7:15—The Doctor.
7:30—The Skylarkers.
7:45—Mike & Al.
8:00—Music talkies.
8:30—Entertainers.
9:00—Around the World.
9:45—Dinah & Dora.
10:00—Political talk.
10:45—Globe Trotter.
11:00—Orchestra.
11:30—The Moonbeams.

428.3—WLW—700.

6:30—To be announced.
7:00—Feature.
7:30—Sponsored program.
8:30—Hoosier Editor.
8:45—Mac & Al: Heat.
10:00—Sonneteers.
10:30—Vox Humana.
11:15—Variety (2½ hours).

270—WRVA—1,110.

6:00—Hotel music.
6:30—Uncle Will.
7:15—Tips.
8:00—Songs: feature.
10:00—Musical movie.
11:15—Orchestra.

You can get "Today's Results Today" with Post Classified Ads.

Friday Features

11 a. m. (WRC) N. B. C. Music Appreciation Hour—Walter Damrosch, director.

6 p. m. (WOL) Dinner Music.

6:30 p. m. (WRC) Wilkins Coffee Orchestra.

8 p. m. (WJSV) D. C. Fire Department prize awards.

8 p. m. (WRC) Cities Service Orchestra.

10 p. m. (WMAL) Charles Schwartz Radio Follies; Frances Williams and Norman Brokenshire.

10 p. m. (WJZ) Mrs. Edgar Guest; Mary Hopple, contralto; Lois Bennett, soprano.

Dare Interprets the Mode

White satin, heavily trimmed with white beads, and a green velvet coat lightly touched with ermine makes a delightfully gracious evening ensemble. (Courtesy of Drecoll-Beer, Paris.)

New York, Oct. 16.

OH, the graciousness of the twentieth century modes! There is nothing that is not incorporated in them. . . . Loveliness, charm, harmony and actual gracious beauty, which flatters while it covers the figure beneath.

The mode is an infallible indication of the times. If all records of any age were, by some evil fate, destroyed, save a single fashion magazine, historians could piece together a very accurate picture of the life at the time of that magazine.

Recamier days were expressed by a mode of languorous loveliness; the modes of the Victorian era, in all the fussiness and frills, expressed the shallowness of those days; the crude styles of our recent war days expressed the mental attitude of those times.

But today! Ah, what today's fashions portray and even portend! Just look, will you not, at today's illustration, and see in it all the charm of all of the ages.

Isn't it nice to be alive in such an age!

Was a time when a nightgown was supposed to be voluminous and shapeless, but not today. Today's nightgowns have, to be just as well made and fitted to the wearer as a dress. And it's some trick to make that kind of a nightgown, believe me, which is what we all found out when we started figuring out a nightgown that was really something like the nightgowns one sees on the stage or on the screen, and nowhere else.

Well, between my design and Mamzelle's hard work, we evolved a nightgown which fits of its own accord, and stays fit, if you see what I mean. And whether you see what I mean or not, you'll see much better if you send a stamped, self-addressed envelope to the Dare Department of The Washington Post for the illustrated leaflet which tells you how to make it.

* * * *

Although white continues to be by far the most popular choice for evening gowns, clever women who know that all white is not flattering to them, give their costume just the one note it needs for true smartness with colored shoes or jewelry, or a colored handkerchief, or a wrap. In the Drecoll Beer ensemble, that I sketched for you, for instance, the dress is of white satin beautifully trimmed with white beads, whilst the short coat is of green velvet with just the tiniest white ermine collar. And I wish you could have seen the way that decolletage figured itself out!

* * * *

The trend of the mode in hats might very well be high on the forehead and openly off the face, but as the Lovely Lady whose beautiful voice has charmed so many people for so many months over Station WABC so pertinently remarked, "This mode is not flattering to all types of faces." If your face is long and thin as hers is, let your new hats flare off the face but no offer, if you see what I mean, which you really should. Remember that the hat model is altered these days by the clever hatmaker to suit the individual face, without in any way changing the important lines of the model.

* * * *

The Washington Post, exclusively in the Capital, offers Dare's weekly fashion letter each Sunday.

Au revoir!

(Copyright, 1930.)

Indoor and Outdoor Gardens

By JANE LESLIE KIFT

WHEN PLANTS ARE INDOORS.

ABOUT the middle of August your plants were probably in good condition. For the last few weeks they had been on your porch in a more or less shady location, and the warm sunshine and frequent showers had done much for them.

Now, about the middle of October, you see signs of a decided change. You have taken your plants into the house and are forcing them to live in a new atmosphere where the air is hot and dry and the sunshine scant—away from all soothing showers, in a place where they will rarely receive sufficient ventilation.

Such treatment your plants have resented and now their leaves are both brown and drooping. This is indeed discouraging, and instead of trying to remedy things you, like many others, become disheartened and taken even less care of them, finding consolation in saying, "I never did have any luck with flowers." So as the weeks go by your plants become more and more dejected.

If the hands of our clock cease to rotate, we look at it, being familiar with its mechanism, and know, at once that it is merely run down. When we look at a number of half-dead plants we do not always know what is the cause of their apparent lack of vitality, as such a condition is not the result of an immediate retarding of the functional activities but rather a development so gradual that we failed to detect the change until the entire constitution of the plant had been undermined. Many make the mistake of thinking that all plants need to keep them healthy is sunshine and water. Of course, they do require these essentials, but that is not all.

Each plant has its individual requirements which must be understood and ministered to. All hard-wooded plants, for example, should have their foliage regularly washed. This is especially necessary in homes that are heated by furnaces, for such heating systems entail much dust, which settles in the pores of the leaves and literally chokes the plants.

Plant Amaryllis Now

If you never tried growing amaryllis indoors, there's a treat in store for you. Their stately stems and gorgeous blooms will add immeasurably to the appearance of your living room, and they're not at all hard to grow. If you would find out just what their soil and living requirements are, write, inclosing a self-addressed, stamped envelope, to

JANE LESLIE KIFT,
Care of The Washington Post.

All hard-wooded plants, such as rubber plants, aspidistras, ferns and dracenas, should also have the surface soil in their pots loosened up each week. This admits more air to their roots and helps to prevent the loam from acquiring acidity. The air in all rooms where plants are kept should be changed twice a day.

(Copyright, 1930.)

HOW TO KEEP WELL

By DR. W. A. EVANS

To the limit of space questions pertaining to hygiene and prevention of disease will be answered in this column. Personal replies will be made to inquiries, under proper limitations, when return stamped envelope is inclosed. Dr. Evans will not make diagnosis or prescribe for individual disease.

DIPHTHERIA DEATH RECORD.

FROM a trade publication we learn that in 1890 and for several years prior thereto the death rate from diphtheria was 97.8. In 1929, just 40 years later, it was less than 7.8 in a large group of American cities. The average man knows in a general sort of way that diphtheria is neither as prevalent nor as fatal as it was at the beginning of this century. He thinks of it as a diminishing disease but he does not know that it is now only one-twelfth as prevalent as formerly.

He is surprised to think of the diphtheria record of improvement as surpassing that of consumption and rivaling that of typhoid fever. He knows that the millions spent for sewage disposal and water improvement have brought typhoid under control, and the other millions spent on tuberculosis sanitaria and killing tuberculous cows as lessening the prevalence of consumption; and when he learns of the decrease in diphtheria he may wonder how that job was accomplished with so small an expenditure of money.

The answer is twofold. First, the use of vaccination against diphtheria has become fairly general. The cost of that to the State and city is trivial. A dollar spent in vaccination against diphtheria will go as far as several hundred dollars spent for sewage disposal and water purification as measures for typhoid prevention. In the second place, most of the cost of curing diphtheria is borne by the family. The State furnishes some antitoxin for more than it should, but most of this drug is bought by the family, as they should. While the cost of antitoxin seems large it shortens the illness so much and saves so many visits from physicians that it becomes a money saver in spite of the outlay for the drug. This antitoxin cost is spread over the community, and no man can say how much it aggregates. It is a fair guess that the reduction in diphtheria has cost but little as compared with the expenditures to control either typhoid or consumption.

CURING IVY POISON.

J. S. writes: When I was a boy I used to get infected so badly with poison ivy that I would be confined to my bed for weeks at a time. The doctors could give me only temporary relief. Cure seemed impossible until one day a very old lady heard of my case and went out to a little creek bank nearby and gathered a weed which she smashed up and rubbed on the infected parts. This gave me instant relief. Since that time I have cured several of my friends of very severe cases of poison ivy almost immediately. I am writing to let you know that I will be pleased to help any one who may be suffering from this awful rash, without pay of any kind, as I want to relieve suffering. I do not know the name of this weed and know of only one place where it may be secured.

REPLY.

In McNair's book on poison ivy there is a list of several hundred poison ivy remedies, each vouched for by one or more persons. In this group there are listed 60 plants. Perhaps yours will be found in the following, taken from this list: Virginia snakeroot, boneset, bugbane, cotton bush, button bush, Indian snakeroot, clearweed, sweet fern, lady slipper, honeysuckle, purple cornflower, foxglove, yellow jasamine, goldenrod, gum plant, hellebore, spotted touch-me-not, nettle, elder, thorn apple, wormwood.

(Copyright, 1930.)

What Today Means to You

By MARY BLAKE

"LIBRA."

IF OCTOBER 17 is your birthday, the best hours for you on this date are from 9 a. m. to 10:40 a. m., from 1 p. m. to 2 p. m. and from 7 p. m. to 8 p. m. The danger periods are from 11:30 a. m. to 12:30 p. m. and from 5 p. m. to 6 p. m.

Astrological influences on this date will promote industry, and the fruits of the day will be from hard labor. Success through merit is shown. Developments in life which bring great happiness Much fluctuation in finance. Unhappiness in personal relationships.

The child born on this October 17 will have a vascillating nature, but will have a kind and lovable disposition. It will not be overly ambitious, but will have a contented spirit. It will be fortunate in quiet and subordinate positions. It will benefit through friends.

If your success depends on pure ability to do things, on a mind which quickly grasps knowledge, on a likeable disposition, and on personal wishes, it would be assured. Ability, however, is no more important than stickability; persistence counts. You are not lacking in ambitious desires, but you prefer fate to fulfill them without your personal supervision, or personal sacrifices. You are a manufacturer of ideas, but after their birth, they must fend for themselves, or be adopted by some one else. You seem content, because of a lazy streak, to remain on lower notches than those for which nature has fitted you.

You are of a good nature and you do not resent the efforts of others to prod you on to greater things. If the demands are too irksome, however, you simply balk and can not be budged further. You are a great reader, a keen observer, and a dreamer You are ever working out solutions for the troubles of the world. You can correctly analyze most things which do not strike too near home. You refuse to analyze, or to take too seriously, your own weaknesses. Other people worry for and about you, but it may be said that you almost never worry. Because of your sunny smile, your playful moods and insane optimism, the world is ready to forgive you much and to help you much. Although you take much for granted, people do not resent doing things for you. You have an amorous nature.

Successful people born October 17:

1. Richard M. Johnson, Vice President under Van Buren.
2. Lorettus S. Metcalf, founder of the Forum.
3. Bruce Crane, artist.
4. Eric Pape, artist.
5. Robert Lansing, former Secretary of State.
6. Thomas Fortune Ryan, capitalist.

(Copyright, 1930.)

Wives of Tomorrow

FRANCES M'DONALD

"A VISITATION."

DEAR Miss McDonald: Kindly tell me what to do. I am in a panic of distress. After a visit of three months from my mother, 75 years old, I find she has talked about me to every one with whom she came in contact.

I go to business and during my absence she told the neighbors all of my past life's history, many things I preferred they should not know. Her criticisms were most unjust, damaging and untrue.

She told people I was cruel to her, when I know no one could have done more. I feel that I can never write to her again and yet if she lives I must have her visit me again next summer as she is dependent on her children. Before she left she seemed to actually hate me and reminded me of how much I was like my dead father, whose memory she hates. Please tell me what to do. Shall I write her of the things I've heard?

Can you imagine why a mother would take such a stand? Please answer, either through your paper or personally. MARIAN.

Well, to start with there is no occasion for panic, none whatever. You have a gossipy, backyard housekeeper for a mother and so have a few thousand other girls. So just accept it and forget it. Nothing that the old girl has done can possibly matter to you except as you let it affect your serenity. And it is not worth a moment's thought. It would be lovely if every mother was the sort they show in paintings, but it so happens that in real life a goodly number are malicious old souls who ought to be able to ride about on broomsticks. Your dad could probably help you to understand the situation, for you may be sure he endured plenty. But so long as men continue to pick shallow, useless, little man-hunters as wives, you will find shallow, useless, whining mothers. You have one. She probably nagged your dad to death and has now begun on you. Well, she does not mean to you what she meant to your poor dad, so just ignore her.

Do not write her of what you have heard. What difference does it make? If the neighbors are intelligent they have formed their own opinion of her as a mother, and would believe nothing that she would say. If they are not intelligent, what difference can their opinion make to you? Your life and happiness are all within you. Nothing can touch you or your happiness unless you allow it to enter into the sacred inner part of your consciousness. What you let in, what you think about, is all that can touch you. And with all the glorious things there are in this world to think about, I, for one, can not imagine why you should waste time on an inferior soul with a back-yard mental plane. Can you?

The visit, or rather visitation, is over. There will not be another for a year. Dismiss the whole matter until then. Do not write to her, do not think of her. And when she rides up on her broom next year will be time enough to decide the next step. Write me again then and we will run a nice little article for her special benefit on why some mothers find themselves unwelcome in their children's homes.

Meanwhile be glad you are "so much like your father" and enjoy your youth.

This column is for you! Your experiences, opinions and suggestions will help those who read this page. Express your views and help those in need of advice. You need not sign your name.

Masonic Orders to Meet.

Annual reports from officers and various committees will be heard Monday afternoon at 1:30 o'clock when the Masonic and Eastern Star Home Board Auxiliary will meet in the Masonic Temple at Thirteenth street and New York avenue northwest.

Guiding Your Child

By MRS. AGNES LYNE.

How Punishment Works.

Those who defend punishment or at least practice it as the most useful instrument of discipline do so because, as they say, "It gets results."

They forget to add that they also find punishment convenient, for it requires of them little effort and less thought.

Punished, the offender frequently ceases to offend at least in that particular direction. Yet what, besides restraining a child from certain acts, does punishment accomplish?

Punishment is effective in so far as it is either physically or psychically painful. The individual upon whom pain is inflicted is aroused to certain destructive emotions. He responds with fear, hate or wounded self-esteem.

These feelings are bad for him. If fear is his dominant response he learns to cringe and deceive while he appears to conform; if it is hate, he indulges in further misbehavior to show his defiance. He tries to avenge himself to the best of his ability.

If he is hurt in his own estimation he suffers from a feeling of inferiority and loss of self-confidence. Such emotions and attitudes are not helpful to discipline in the long run nor to the growth of good social adjustment generally.

There are few occasions when it is not possible to find some better method than punishment for getting results. Appeals to reason, to fair play, to consideration for others, and patient habit training will accomplish thoroughly and without harmful by-products what punishment at best only accomplishes temporarily and superficially.

Discipline through means other than punishment requires of the parent more thought, imagination and self-control, but it is well worth the extra effort it requires, for it develops desirable behavior as a result of the child's inner growth.

Uncle Sam's Home Hints

LIMA BEANS IN TOMATO SAUCE.
(U. S. Department of Agriculture.)

In colder weather the dried legumes, such as peas, beans of different kinds, lentils and so on, come into the menus more often. This tasty recipe for limas is:

2 cups dried lima beans.
2 quarts water.
2 cups canned tomatoes.
8 whole cloves.
½ pound sliced bacon.
1 large onion, sliced.
2 tablespoons flour.
Salt.
Pepper.
Tabasco.

Wash the beans and soak them overnight in water to cover. In the morning pour off this water, cook in 2 quarts of lightly salted water for about a half hour, or until tender but not broken, and drain. Simmer the tomatoes with the cloves for ten minutes and strain off the juice. Cook the bacon in a skillet until crisp, remove from the fat, drain on absorbent paper and keep warm. Brown the onion in the bacon fat, stir in the flour until well blended, add the tomato juice and beans, and cook until the sauce thickens. Season to taste with salt, pepper and tabasco, and serve with the strips of bacon over the top.

Today—For Women

Sheer Wool With Pique—After Patou

In the New Jelleff's you'll find the best French copies, adapted to your personal needs—just as this sheer wool dress, a Patou copy, will give you a well-dressed look for any daytime occasion. It is especially becoming to the mature figure, with its molded hipline and pleated skirt. $59.50.

In That New Modern Gown Shop for Women—Second Floor.

JELLEFF'S
F STREET

GOLDSMITH'S
The 57-Years Old
F Street Jewelers
IS THE PLACE TO BUY YOUR
DIAMOND RINGS

The Finest Quality Perfect Diamonds in Beautiful New Mountings.

$50 - $75 - $100
Others to $2,500

Charge Accounts Welcomed

Goldsmith & Co.
1225 F Street, N.W.
NEAR THIRTEENTH STREET

Correction of
DEFECTIVE EYESIGHT
A Short Talk by
Dr. Bernard A. Baer
Tonight at 10:45
STATION WMAL
Sponsored by
DISTRICT OF COLUMBIA OPTOMETRIC SOCIETY, Inc.

WILKINS COFFEE ORCHESTRA
just wonderful!
Station W.R.C.
6:30 to 6:45 and again at 7:15 to 7:30

SHOW GIRL — *Another Dugan Is Famous!* — *By J. P. McEvoy and J. H. Striebel*

HEALTH HINTS FICTION RECIPES

FEATURES of INTEREST to WOMEN

CHILDREN SOCIETY PATTERNS

IT WAS LOCKED

By JOHN HAWK.

READ THIS FIRST.

Robin Smith, a young and rising but extremely sensitive poet, is invited to make one of a country house party. He accepts because Lady Gwendolen Winston, with whom he is desperately in love, will also be present; but he is so worked upon by the contrast between his youth, poverty and awkwardness, and the polished, blase manners of the other guests, that after quarreling with the Earl of Winston, Gwendolen's brother, and Donald Flint, her fiance, he locks the door of his bedroom and flees through the window back to his attic room. When Robin does not reappear the house guests start a search for him. The Earl of Winston is also missing. The guests burst open the door to the poet's bedroom. They discover the body of Lord Winston. Gwendolen faints. The police are called and a constable arrives. He is told by Bruce Armstrong, explorer, that Smith, the poet, has gone.

NOW GO ON WITH THE STORY.

CHAPTER XI.

"Well, I don't know as to that, although I suspect he ran away. But not for the reason you imagine," added the explorer hastily, seeing the expression on the constable's face. It reminded him of a wild beast who has spotted his prey. That was what it was for detectives and policemen, he imagined. An impersonal hunt, such as he indulged in when he went out to bag a tiger. Men and beasts had many instincts in common, not the least conspicuous being that of the chase.

"When did Mr. Smith leave? And how? Where is he now?" The constable was excitedly pouring question after question at the imperturbable explorer.

"If I'm not greatly mistaken, he left soon after 10 o'clock, by that window." He pointed to the still open casement. "And if I am anything of a psychologist, he is now sleeping peacefully in his own bed, wherever that may be. I regret to say I don't know him well enough to have his address for you."

His suave, half-mocking manner angered the constable. He meant to turn over as comprehensive a report as possible to the inspector when he arrived; so he curbed his impatience and continued his questionings.

"How did the body come here?"

"That's for you and your colleagues to discover. I found it here. That's all I know."

"What were you doing here?" asked the constable sharply.

"I was innocently searching for the two late guests, Lord Winston and the poet chap."

"What time was that?"

"About 10:30 or a quarter before 11."

"Why wasn't I summoned sooner? It was nearly midnight when Lady Dorothy's butler rang my home."

"Well—er—you see, we didn't find the body immediately." Bruce Armstrong smiled. It was a curious, enigmatic smile.

"Didn't find the body? What are you talking about? Wasn't it here all the time? * * * You haven't moved it?" The constable eyed the other man suspiciously.

"I found him lying on his face and turned him over to make sure of his identity. That was all."

"And it took you an hour to do that?"

"No. * * *"

"What were you doing all that time? That's what I want to know!"

"It will undoubtedly astonish you, but it is the truth. Truth is frequently stranger than fiction. * * *"

"What were you doing?" insisted the constable impatiently. He wasn't here to listen to platitudes.

"I was opening the door, with the assistance of an improvised jimmey. * * *"

"You mean thee door was locked? the constable asked in amazement.

"Exactly," was the bland reply.

"Then where's the key?" He got up abruptly and went to examine the lock. "Was it locked from the inside?"

"I don't know. * * *"

"It must have been if Mr. Smith left by the window. How do you know he did?"

"I don't know, I merely surmise that he did. There are two very distinct footprints just below the window as though a man had landed in the soft ground from some height."

"We must get hold of him at once! He'll be a valuable witness, if nothing more." The insinuation in the last few words could not be ignored.

"I shouldn't be surprised if you found a number of valuable witnesses about the premises."

The constable was not listening. He was too intent on his own theory which was forming rapidly. This was Mr. Smith's room. He was a poet. He must be poor—all poets were poor, as far as that went, from what he had heard of the breed. This one most certainly must be like others of his caliber, or his hostess would not have put him off in such a cubby-hole. He had mysteriously disappeared at almost the time the murder had been committed. He left by the window secretly after carefully locking the door and taking the key with him. The body had been robbed. It had been found in this very locked room. It was all as clear as daylight. He'd just read the other day about a writing fellow who was jailed for stealing bread. It was too bad they were so hard up. But why didn't they get a decent job, like other honest, God-fearing folk? That's what he wanted to know. If they'd do a man's work instead of wasting their time scribbling, there'd be no need to murder and rob them as were better off. Such goings-on led to Communism, played right into the hands of the Bolsheviks. An end ought to be put to them at once. An example ought to be made of this poet bloke. He ought to be hanged.

Next morning, precisely at 9, there was a knock on Robin Smith's door.

The poet, feeling weary from the excitement of the day before, was lying comfortably in his bed thinking of his delightful escapade. He was thoroughly enjoying himself. And he was not at all like other people, the bourgeois, who lived by the clock, who at a certain hour had to think of getting up, of swallowing their breakfast quickly, and of getting to work. And it was a particular pleasure to lie in bed this morning. He decided that he would lie in bed until he felt like getting up. And it was a delicious thought to have breakfast in bed. He was sure that the knock came from the maid, Mary, fetching his breakfast of bacon and eggs—and hot, steaming coffee! And, strange to say, in spite of his being a poet, Robin Smith could enjoy a breakfast of bacon and eggs as well as anybody. A healthy appetite did not appear to effect the merit of his poetry at all.

"Come in!" he called, his head alone protruding from under his bedcovers.

The door opened, and, to his astonishment, instead of Mary, a man appeared, a total stranger to him. He was a tall, robust figure attired in a dark-blue serge suit, looking altogether business-like, not at all the sort that Robin was accustomed to associate with. The face was energetic, yet quiet, almost elusive in expression. Above all, Robin noted the man's eye which seemed to look you through and through.

The stranger, shutting the door behind him, paused standing, and without a word looked down on Robin with those keen, penetrating eyes of his. This lasted but for a few moments, but for some reason to Robin it seemed as if the stranger had stood there an intolerably long time. What could this intruder possibly want? Robin could not utter a word for astonishment, while for some unaccountable cause his heart began to thump most furiously.

At last he thought he saw the man's lips move.

"I am Inspector Deemer, of Scotland Yard. You are Mr. Robin Smith?"

Robin gazed at his visitor as at a ghost, while Inspector Deemer, without taking his eyes from the poet, went on in his nonchalant voice:

"Lord Winston was found dead last night."

Robin raised himself from his pillow. He felt himself tremble as he tried to speak, and his words came in perceptible stammers:

"L-lord Win-in-ston d-dead?"

"Yes," replied his visitor calmly. "Found with a dagger in his heart. Murdered!"

Robin's head suddenly swam. The things in the room began to go round as though he were intoxicated. He grasped the sides of the iron bed so they cut into his hands. Gradually, the meaning of his visitor's words became clear to him, and with an effort at control he gathered comprehension. But he remained speechless.

(Copyright, 1930.)

(Continued tomorrow.)

HOW IT BEGAN... By Russ Murphy

"Now I Lay Me Down To Sleep"
THE SIMPLE AND BEAUTIFUL PRAYER, WHICH MILLIONS HAVE REPEATED EVERY NIGHT OF THEIR LIVES, COMES TO US FROM MEDIEVAL TIMES.... THE FIRST WRITTEN RECORD WE FIND OF IT APPEARS IN THE "ENCHIRIDION LEONIS," 1160 A.D.
Get On Your High Horse
FRENCH FAMILIES WHO WERE DESCENDED FROM IMPORTANT CHEVALIERS (MEANING HORSEMEN) WERE CALLED "HIGH HORSES"... BECAUSE OF THEIR PRIDE AND HAUGHTY AIRS THE TERM "ON YOUR HIGH HORSE" CAME TO MEAN PRIDE OR ANGER WITHOUT REASON.
Skating.
PRIMITIVE NORSEMEN INVENTED THIS SPORT. LONG BEFORE IRON OR STEEL WAS INTRODUCED INTO EUROPE, THEY MADE BONE "RUNNERS," WHICH THEY BOUND TO THEIR FEET WITH THONGS AND TRAVELLED OVER THE ICE IN THIS MANNER.
REQUESTED BY—E. MINER HAMILTON, FERNDALE, MICH.
Copyright, 1930, Newspaper Feature Service, Inc.

TOMORROW—Charivari; Lucky Seven; Why men are "henpecked."

If you have other ideas as to HOW IT BEGAN write to Russ Murphy, care of The Washington Post. If you want to see how some other particular custom or saying began let Russ Murphy know and his answer will be illustrated in this series.

Dissection of Single Cell Demonstrated to Society

Glass Points One Twenty-five Thousandth of an Inch in Diameter Explore Separate Bacteria; Hypodermic Injections Sometimes Given.

New York, Oct. 16 (A.P.)—Cell surgery, a method of dissecting with glass points not much thicker than a wave length of red light, was demonstrated to the New York Electrical Society tonight. The points are about one-twenty-five-thousandth of an inch in diameter, made by drawing out a molten glass tube.

This surgery is used to explore single cells of living bodies, to capture bacteria singly, and is valuable for industrial work in isolating individual molds and spores.

The technique shown tonight was perfected by Dr. Robert Chambers, professor of biology of New York University. In his absence, it was explained by Dr. Henry J. Fry, another biology professor, with the aid of microscopic motion pictures devised by C. G. Brand, also of New York University.

The apparatus is named micro-manipulator. The pictures showed single-cell animals, such as an amoeba, in a drop of water depended from the bottom side of a pane of glass, a microscope above the glass, a light shining through the drop from below, and the glass needles, operated by thumbscrews, reaching like fingers into the drop of water.

Single cells, invisible to the unaided eye, contain mechanisms of growth, and perform the bodily functions which produce either health or disease. Each cell is a chemical factory, with skin of its own, a central nucleus, and fluids and solids for its working materials.

The needle "knives" dissect it bit by bit. By breaking off a point a needle is converted into a hypodermic instrument, with which foreign chemicals are injected into the cell. A chemical outside the cell is found sometimes to produce quite different effects when it is given internally with the all but invisible hypodermic point. Thread electrodes are inserted into the cell to read the electrical conductivity of its interior, section by section.

A single bacterium, mold or spore is picked up to grow what is known as a "pure culture," that is, an uncontaminated strain. With the bacteria this is important in studying disease.

Raising pure cultures of molds is one of the latest developments of the chemical industry. Molds produce cheese flavors, varying according to what kind of a mold is selected. They make alcohol of percentages which again depend partly on the power of the original mold. They are coming to the front as a cheap method of manufacturing a number of chemicals.

There are thousands of different molds and one problem has been to catch the right one.

IN THE PLAYHOUSE

By JOHN J. DALY

FROM the grapevine route it is learned that Mr. Flo Ziegfeld is contemplating another attack on Washington with "Smiles," the new show he has in rehearsal. It would mean a shift in plans, since the National is pretty well booked up to the Christmas holidays. William Anthony Maguire is hard at work on the book of "Smiles," the dialogue written by Louis Bromfield. Up to this, Boston has been heralded as the scene of the debut, but Ziegfeld always favors a Washington premiere.

* * * *

Since the National Theater saw fit to change its plans for Thanksgiving week, getting an unknown play by an unknown author, with an all-star cast, instead of the previously announced "On the Loose," with Colleen Moore, the Belasco Theater now follows suit. For Thanksgiving week the Lafayette Square playhouse yesterday scheduled Miss Katherine Cornell in "Dishonored Lady," the play originally booked for later in the season.

* * * *

"Up Pops the Devil" is making a hit in New York, and "Up Pops the Devil" is one of the favorite dramatic works interesting Mr. Joseph M. Gaites who is busy just now getting about five plays on their way to fame and fortune. One of these is already playing here, "Scarlet Sister Mary," another is due next week, "Michael and Mary," another will be here the week after that, "The Man in Possession," and another left town last week, "Everybody's Secret." A wire from Mr. Gaites, received yesterday, states he is on the way to Washington to attend another rehearsal of Miss Barrymore's troupe this afternoon. They are still working on the play in the Belasco.

Miss Barrymore, incidentally, has been rather harassed by a garbled interview in the press, a statement attributed to her which set the hell-hounds loose and caused her no end of worry. Yet, in the face of rehearsal after rehearsal, and playing the regular performances in a play that keeps her on the stage from the opening to the final curtain, she seems none the worse for wear. Her philosophy of life stands her in good stead. Somehow, she manages to wrench a smile out of sorry situations—off stage, that is; in her own drama of life. On stage, in her new play from the Julia Peterkin novel, there is little comedy.

* * * *

The Theater Guild, the Professional Players and Miss Eva Le Gallienne's Civic Repertory group all having demonstrated that much can be done in the theater if the theatergoing public is organized, now comes the New York Theater Assembly to add a fourth unit to the subscription plan. Walter Greenough is director of the New York Assembly, an outfit that got away to a belated start last year and now hopes to rival all others in the field. Five plays will be given during the current season. The first is called "Room of Dreams." It is by Daniel Coxe, an adaptation from the Viennese original by Ernst Weiss.

* * * *

William Bolitho, celebrated journalist, turned in a manuscript just before he died, entrusting it to several friends. It will be produced soon with Marc Connelly, author of "Green Pastures," selected as the director. Bela Blau is the producer and the leading character will be portrayed by Colin Clive, the young English actor who had the Capt. Stanhope role in the London production of "Journey's End."

Today's Happenings in Capital

Meeting—Cushing Auxiliary, 8 p. m., Pythian Temple.

Card party—Capital Bridge Club, 8 p. m., Arlington Hotel.

Meeting—Glover Park Citizens' Association, 8 p. m., Industrial Home School.

Meeting—Society of Natives, 8 p. m., Washington Club.

Sermon—Dr. Abram Simon on "Is the Fear of God the Beginning of Wisdom?" 8 p. m., Washington Hebrew Congregation.

Meeting — Washington - Baltimore Chapter of American Society for Steel Treating, 8 p. m., Department of Interior.

Dinner—Syracuse University Women's Association, 6 p. m., Women's University Club.

Meeting—John Q. Adams Parent-Teacher Association, 2:30 p. m., school auditorium; grade mothers.

Meeting—First fall gathering of Men's Club, 8 p. m., Foundry Methodist Episcopal Church; lecture by M. W. Stirling, of the Smithsonian Institution, on "A Flight Over Pigmy Land."

Luncheon—Christian Unity and Board of Temperance, 12:30 p. m., Mayflower Hotel.

Buffet supper—Delta Sigma Fraternity, 8 p. m., Mayflower Hotel.

Beauty Is "Green-Eyed."

Buenos Aires, Oct. 16 (A.P.).—A girl with green eyes, Senorita Eugenia Vidal Morocha, will be "Miss Argentina" in the international pageant of pulchritude at Rio Janeiro in September.

INVESTMENT BUILDING
is open on four sides.
H. L. Rust Company
Agents

BALLARD
OIL HEATING
—is the most economical when one stops to consider what it means.
Before deciding on any other means of automatic heating, learn what Ballard has to offer and be convinced.
Our sales engineers will be glad to explain "BALLARD HEATING SERVICE" and how it will save you money.
NAtional 6131
1015 15th St. N.W.

GENASCO ROOF COATING
Preserving Monticello and Mount Vernon
¶ Washington's home, Mount Vernon, and Monticello, built by Thomas Jefferson, are being preserved and beautified by painting with—
"Barreled Sunlight"
¶ That "Barreled Sunlight" is preferred above all other paints, for the protection of such historic shrines, affords highest endorsement of its Quality.
¶ *We're D. C. distributors of "Barreled Sunlight," and recommend it for every white paint job. Barreled Sunlight can also be tinted.*
Plate Glass Table Tops Cut to Order
HUGH REILLY CO.
PAINTS & GLASS
1334 New York Ave.—Phone Nat'l 1703

MACARONI - SPAGHETTI CONTESTS

Letters containing recipes for the Mueller macaroni-spaghetti contest are coming in fast. Have you sent in yours?

Today is the fifth day of this unusual recipe contest which will close at noon on (insert date). The liberal prizes offered are inducing scores of housewives to submit their favorite recipes using macaroni or spaghetti.

Surely you must know about a macaroni or spaghetti recipe which is just a little different and just a little better. Send it in. It may win a prize.

Names of the winners and the prize-winning recipes will be published shortly after the close of the contest.

Rules Governing Contest.

1. Each contestant may submit as many recipes as she wishes, calling for macaroni or spaghetti.
2. Write on one side of the paper only. Be sure your name and address are on each sheet of paper you submit. This is important.
3. Mail recipes to Macaroni Contest Editor, care of The Washington Post.
4. The contest closes at noon October 31.
5. The names of the winners will be announced on November 3. Prize-winning recipes will also be published.

Prizes in Marcaroni Contest.

First prize—Twenty dollars in cash and one dozen assorted packages of Mueller's Products.

Second prize—Ten dollars in cash and six assorted packages of Mueller's Products.

Third prize—Five dollars in cash and six assorted packages of Mueller's Products.

Fourth prize—Three dollars in cash and three packages of Mueller's Products.

Twelve prizes of one dollar each in cash and two packages each of Mueller's Products.

Twelve prizes of one dozen assorted packages each of Mueller's Products.

Spaghetti Prizes.

First prize—Twenty dollars in cash and one dozen assorted packages of Mueller's Products.

Second prize—Ten dollars in cash and six assorted packages of Mueller's Products.

Third prize—Five dollars in cash and six assorted packages of Mueller's Products.

Fourth prize—Three dollars in cash and three packages of Mueller's Products.

Twelve prizes of one dollar each in cash and two packages each of Mueller's Products.

Twelve prizes of one dozen assorted packages each of Mueller's Products.

Fifth Avenue Fashions

It's so utterly different! It's smart and feminine, too!

You must have it! It's so fascinating and so simple to make.

It's the new neckline in deep V at the back and U-shape at the front. The bodice molds the figure. The attached shaped skirt flares slightly toward the ruffle-trimmed hem.

It's very effective in unbleached muslin with seams joined with colorful hemstitching as a vivid red, jade, green or orchid.

Dotted swiss, sprigged dimity, organdie, chambray and gingham checks are suitable and smart fabrics for this smart apron.

Style No. 274 may be had in sizes small, medium and large.

The medium size takes but 2¼ yards of 39-inch material.

Price of pattern, 15 cents. Address Fashion Department, Washington Post, 406 World Building, New York City.

Inclosed is 15 cents. Please send to

Write name clearly.

Street and Number.

City. State.

Pattern No. Size.

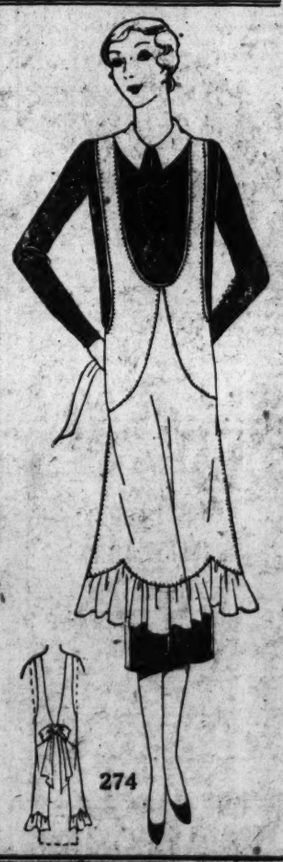

Helping the Homemaker

By LOUISE BENNETT WEAVER.

Lobster Sauce.

Menu for Dinner.

Boiled Rice and Lobster Sauce
Sliced Cucumbers
Hot Biscuit Current Jam
Pear Salad
Sliced Apricots Coconut Filled Cake
Coffee

Lobster Sauce.

(Serving 6)

4 tablespoons butter.
6 tablespoons flour.
1 cup milk.
1 cup thin cream.
1½ cups diced, canned or fresh lobster (cooked).
2 tablespoons chopped, cooked celery.
1 tablespoon chopped parsley.
½ teaspoon salt.
¼ teaspoon paprika.
1 egg yolk.

Melt butter and add flour. Blend well, add milk and cream. Cook slowly, stirring constantly, until sauce thickens. Add rest of ingredients. Cook two minutes. Pour over and around mound of hot boiled rice placed on platter. Garnish with parsley.

Pear Salad.

6 halves canned or fresh pears.
2 tablespoons finely chopped candied ginger.
4 tablespoons broken nuts.
½ cup thick French dressing.

Chill ingredients. Place pears on lettuce. Sprinkle with rest of ingredients.

Coconut Filling.

½ cup sugar.
4 tablespoons flour.
1-8 teaspoon salt.
1 egg yolk.
1 cup milk.
½ teaspoon lemon extract.
½ teaspoon vanilla.
1 teaspoon butter.
½ cup coconut.

Blend sugar and flour. Add salt, egg yolk and milk. Cook in double boiler until thick and creamy. Add rest of ingredients. Cool. Use as filling between cake layers. Frost with white icing.

The Girls *of* Today Are The Wives *of* Tomorrow--

THEIR problems of love and marriage are very real and need the expert counsel of an experienced, understanding woman . . . FRANCES McDONALD conducts a daily column in The Washington Post in which the intimate queries of young people are answered with sage advice. Her articles also serve to acquaint parents with the attitude of modern youth and help them to guide their sons and daughters through a difficult period . . . This is but one of The Post's daily group of—

Features of Interest to WOMEN

Two pages are devoted to authoritative articles on a variety of subjects, prominent among which are: Guilding Your Child, hints on home training by Mrs. Agnes Lyne; How To Keep Well, by Dr. W. A. Evans; Indoor and Outdoor Gardens, edited by Jane Leslie Kift; Dare Interprets the Mode and Fifth Avenue Fashions, two style features of unusual character; Fiction; Recipes; Home Hints and numerous other features to intrigue every feminine reader.

The convenience of home delivery of The Post is available at a saving of approximately $3 per year as compared to buying your paper on the street. Phone your order to National 4205.

The Washington Post
"THE FIRST THING IN THE MORNING"

WRECK SURVIVORS BROUGHT TO HAVANA

Hallmoor Lands Members of Crew of Steamship She Had Sunk.

ANTOLIN NOT INSURED

Havana, Oct. 16 (A.P.).—Members of the crew of the Cuban steamship Antolin Del Collado, rescued after their craft sank early today following upon a collision with the Munson liner Hallmoor just outside Mariel Harbor, were brought to Havana this afternoon on the Hallmoor.

Some of the crew had to leap overboard to escape being taken under by the ship, so swiftly did it sink after being cut nearly in halves. The men said that the Antolin had been heading for Mariel port, making its way slowly through the fog. Regulation lights were burning, they said. The Hallmoor loomed suddenly in the fog and before the smaller craft could maneuver out of the way, it was struck amidships.

The alarm was given and the two passengers and those of the crew of 28 who were not on duty tumbled from their beds. The vessel listed heavily and started to sink before its three lifeboats could be lowered. One of the small boats was crushed in its davits, but the other two were successfully lowered as the Antolin went down.

All those who leaped overboard were picked up and the entire party was taken on board the Hallmoor.

The Antolin, which until 13 years ago was called the Marco Aurelio, cost $90,000 when it was built. It was supposed to be the oldest boat in Cuban freight service.

An investigation will be launched tomorrow morning into the accident. Julien Alonzo, president of the Empressa Naviera, the company which owned the sunken ship, said that it had sunk in 250 feet of water and that it, and the $80,000 cargo of food supplies intended for eastern Cuban ports could not be salvaged. He said that no insurance had been carried.

Hoover Secretary Loses Damage Suit

$60,000 Action on Son's Behalf Results in Trolley Firm Verdict.

Minneapolis, Oct. 16 (A.P.).—Walter H. Newton, secretary to President Hoover, today lost the $60,000 damage suit he brought against the Minneapolis Street Railway Co., for injury to his son, John, who lost a leg when a street car knocked him from his bicycle last year.

Secretary Newton had brought two suits which were tried at the same time. In one he asked $50,000 damages on behalf of his son and in the other $10,000 for himself. The jury returned a verdict for the company.

As the verdict was announced Mrs. Newton burst into tears and nearly collapsed while John hobbled to her side on his crutches and sought to console her. Counsel for Newton said he would seek a new trial.

FILM TIME TABLES

Feature pictures are presented on the following schedules at the theaters named:

Fox—"Up the River," at 11:15 a. m., 1:34, 3:53, 5:26, 7:45 and 10:04 p. m. Stage shows at 12:49, 3:08, 7 and 9:19 p. m.

Earle—"Girl of the Golden West," at 11:35 a. m., 1:55, 4:09, 7:45 and 9:55 p. m. Stage shows at 1:10, 3:20, 6:55 and 9:10 p. m.

Palace—"Follow Thru," at 11:49 a. m., 2:06, 4:29, 7:17 and 9:40 p. m. Stage shows at 1:29, 3:32, 6:40 and 9:03 p. m.

R-K-O-Keith's—"Her Man," at 11:30 a. m., 1:35, 3:35, 5:35, 7:40 and 9:40 p. m.

Metropolitan—"The Squealer," at 11:20 a. m., 1:05, 2:50, 4:35, 6:20, 8:05 and 9:55 p. m.

Columbia — "What a Widow," at 11:15 a. m., 1:15, 3:20, 5:20, 7:25 and 9:30 p. m.

Rialto—"All Quiet on the Western Front," at 11:09 a. m., 1:39, 4:09, 6:39 and 9:09 p. m.

Tivoli—"Last of the Duanes," at 2, 3:40, 5:15, 6:50, 8:20 and 9:55 p. m.

Ambassador—"The Bad Man," at 6:15, 8:00 and 9:45 p. m.

INVESTMENT BUILDING

—has six high-speed elevators.

H. L. Rust Company
Agents

Are You Sick?
Are You Discouraged?
Are You Financially Distressed?

YOU NEED

GOD an MAN

A Devotional Manual for Daily Use

By BLAIR SCOTT

It reveals to you the spiritual law of God, under which the Master met and overcame all beliefs of the flesh and particularly those of SUPPLY AND HEALTH. (*Pages* 22, 23, 24)

For Bible References, recording God's available SPIRITUAL SUPPLY, UNLIMITED SUPPLY AND CONTINUED SUPPLY. (*Pages* 121-131)

For Bible References, bestowing Christ's HEALING POWER ON ALL WHO BELIEVE. (*Pages* 111-113)

Whatever your problem—THIS BOOK

By the Grandson of Walter Scott

Unveils your God-given heritage of *Dominion*

Limp Cloth $1.50

ASK FOR IT AT THE AUDITORIUM DISCIPLES CONVENTION, OCT. 14-23

ORDER BLANK

FLEMING H. REVELL COMPANY, 158 Fifth Avenue, New York.

Please send me postpaid..... cop.... GOD AND MAN, by Blair Scott.

Name .....

Address .....

$..... enclosed. .....

MISSING

Associated Press Photo.

CHARLES V. BOB.

FIRMS HERE LISTED IN BANKRUPTCY PLEA

Richmond Man States 64 of Unsecured Creditors Are in Washington.

WAS INSURANCE AGENT

John H. Wright, describing himself as an agent and giving his address as 1604 Grove avenue, Richmond, Va., filed a voluntary petition in bankruptcy in United States Court there yesterday, listing liabilities of $87,129 and assets of only $800. The schedule showed secured claims of $800 and unsecured of $86,329. Of 67 unsecured creditors all but 3 were listed as Washington firms and individuals.

Washington unsecured creditors with claims of $500 or more are Miss Richie McLean, Mills Building, $15,000; Syble H. Dorn, 1729 Twenty-first street northwest, $10,000; Security Investment Corporation, care of Mack Myers, 1433 Columbia road, $12,500; Washington Mortgage & Investment Corporation, Mills Building, $18,500; James W. Thomas, 120 Maryland avenue northwest, $6,500.

Estate of Adelaide M. Halpine, care of C. R. F. Ogilby, 1422 F street northwest, $3,100; Miss Kate D. McLean, Mills Building, $1,800; Merchants Bank & Trust Co., Fifteenth and H streets northwest, $1,680; Mrs. Grace V. Long, care of Louis Ottenberg, Wilkins Building, $1,680; Fred L. Van Dolsen, Southern Building, $1,000; Clarence W. Gosnell, 1727 K street northwest, $872.

William B. Haislip, 419 M street northwest, $800; D. C. Gruver, 927 Fifteenth street northwest, $720; Claude E. Brauner, 800 Woodward Building, $650; Real Estate & Columbia Title Insurance Co., Fifth and E streets northwest, $600; J. C. Weedon & Co., 1727 K street northwest, $500.

According to Thomas O. Moss, his attorney, Wright was an agent for a New York life insurance company while a resident of Washington.

MT. VERNON
STEAMER
Charles Macalester
Under U. S. Government Inspection
Leaves Seventh St. Wharf Daily
FALL SCHEDULE
10 A. M. and 2 P. M.
Returning 1:45 and 5:45 p. m.
Round Trip, 85c. Admission, 25c
Cafe and Lunch Counter on Steamer
Mount Vernon Not Open on Sundays

AMUSEMENTS.

The most discussed talking picture of the year comes first to this city!

TOMORROW

METRO-GOLDWYN-MAYER'S *titanic* COSMOPOLITAN *talking picture*

A LADY'S MORALS

the love career of a celebrated beauty

starring the famed headliner of Broadway shows and Metropolitan Opera

GRACE MOORE

with WALLACE BEERY
REGINALD DENNY

Loew's F Street at 12th COLUMBIA

FALSE-PROFIT CLAIM IS LAID TO BOB FIRM

Company Paid Dividends Stockholders Did Not Know of Charge.

MAIL FRAUD IS ALLEGED

New York, Oct. 16 (A.P.).—Fictitious earnings, Assistant Attorney General Washburn said today, have been reported by the Metal & Mining Shares, Inc., the head of whose directorate, Charles V. Bob, is missing. The company also has paid dividends without the knowledge of the stockholders and without the knowledge of most of the directors and officers of the company, Washburn said, since the stock market crash a year ago.

After this disclosure Washburn, who has charge of the State Bureau of Securities, conferred with District Attorney Crain with the result that Mr. Crain assigned an assistant to present the evidence obtained to the grand jury.

The assistant attorney general also said he expected to turn over to the Federal attorney's office data tending to show the mails were used fraudulently by Metal & Mining Shares, Inc., in Mr. Bob's numerous transactions, personally, in disposing of stock outside the State.

It operated as an investment corporation of the first-class up until November and thereafter it began to liquidate its holdings in good listed securities and to acquire shares of various companies Bob was promoting, Washburn said. Recently the State official discovered that securities listed as worth $6,000,000 were missing from the safe of the concern.

A large portion of the securities have now been located in the safety deposit vault in the Chemical Bank & Trust Co., while other securities have been found in the safe of Charles V. Bob & Co., authorities said. Frank Meehan, an official of the State bureau, said he believed most of the securities were in safe keeping here or abroad, or pledged as collateral on loans.

Detective's Daughter Is Believed Kidnaped

Denver, Oct. 16 (A.P.).—Believed to have been kidnaped, 10-year-old Leona O'Loughlin, daughter of L. O'Loughlin, Denver City detective, was the object of a State-wide hunt today. The girl has been missing since early Wednesday.

Denver police headquarters held the opinion O'Loughlin's recent investigations and arrests may have caused his enemies to seek revenge by kidnaping the child.

AMUSEMENTS.

NATIONAL
Phones Natl. 0501-0502
Evenings $1.50, $1.00, 75c, 50c. Matinees $1, 75c, 50c

NOW PLAYING

2:30—TWICE DAILY—8:30

HELD OVER 2ND WEEK

STARTING SUNDAY MAT. 3 P. M.

D. W. GRIFFITH'S

FIRST ALL-TALKING PICTURE

LINCOLN

With WALTER HUSTON and Una Merkel

United Artists Production

The sensation of WASHINGTON

AMUSEMENTS. AMUSEMENTS.

They shared the same cell.... they skipped the same jails....they used the same brain....but when dames came along, THAT was different.....

"UP THE RIVER"

The laugh riot of a couple of yeggs whose college song was "The Bars and Stripes forever"

Directed by JOHN FORD
Story by MAURINE WATKINS *Author of "Chicago"*

The Players

SPENCER TRACY—CLAIRE LUCE—HUMPHREY BOGART
WARREN HYMER—JOAN LAWES—WM. COLLIER, SR.

Added Attractions

FANCHON & MARCO'S "MILKY WAY" IDEA

VERNON STILES

NOREE ~ STONE and LEE

BERT FAYE—STEVE MORONI—SUNKIST BEAUTIES

Farewell to AL LYONS *"Aristocrat of Jazz"*

RON & DON at the mighty WURLITZER

Enroll now! FOX FREE DANCING SCHOOL no age limit

FOX THE LAST WORD

Know YOUR GOVERNMENT LOBBY EXHIBIT BIOLOGICAL SURVEY—DEPT. OF AGRICULTURE

Coming! "THE BIG TRAIL"

R-K-O KEITH'S

STARTING TOMORROW AT 10:30 A. M.

Another Amazing Picture!

"BROTHERS"

with BERT LYTELL

DOROTHY SEBASTIAN
WILLIAM MORRIS

One of the greatest pieces of dramatic work ever shown in a talking picture occurs in "Brothers," adapted from the famous stage play, and in which Bert Lytell portrays the role of twin brother.

A Columbia Picture

Twin brothers...starting out in life as like as two peas in a pod. See how environment influences their lives, their loves and their fortunes.

LAST TIMES TODAY — "MY MAN"

Fourth National

Orchid Exhibition

at the

Willard Hotel

Oct. 17, 9 a. m. to 10 p. m.
Oct. 18, 9 a. m. to 10 p. m.

Admission $1.00

GAYETY THEATRE
9th & F Sts. Phone Dist. 9234
Washington's Only Burlesque Theater
NEXT WEEK
HINDU WASSAU

Reliable Pocket Model

WATCHES $15 to $60

WALFORD'S
909 Penna. Ave.

POST WANT ADS PAY

LOEW'S PALACE

NOW PLAYING

NANCY CARROLL

in a Story of Golf, Girls and Giggles

"FOLLOW THRU"

ON THE STAGE

TED CLAIRE

In a Capitol Theatre N. Y. Revue

"BYE BYE BLUES"

COMING SATURDAY

CLARA BOW

in 'Her Wedding Night'

BEN BLUE

In "Royal Revels"

LOEW'S COLUMBIA

FINAL WEEK!

GLORIA SWANSON

in a Sophisticated Comedy

WHAT A WIDOW

A United Artists Picture

with LEW CODY—OWEN MOORE

Amazing! Alluring! A FEAST OF STYLES!

Bruno Roselli

The Second Millenium of Vergil

CENTRAL HIGH SCHOOL AUDITORIUM
13th and Clifton Sts.

Tickets 50 cents at T. Arthur Smith's and Franklin Administration Building.

Wed. Mat., Oct. 22. 4 p.m. Shubert-Belasco

TED SHAWN and the Denishawn Dancers

In a Beautiful Dance Program

Seats, $1 to $2.50—at box office

AMUSEMENTS. AMUSEMENTS. AMUSEMENTS.

STARTING SATURDAY!

RIALTO

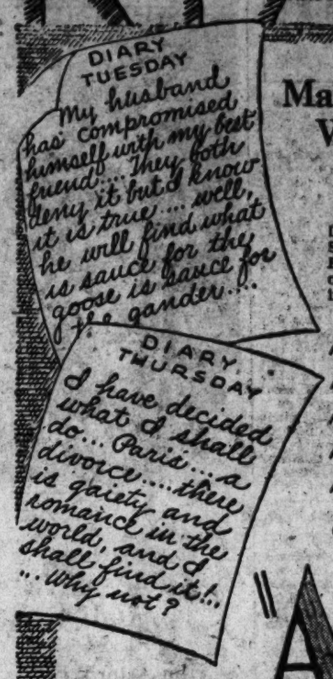
DIARY
TUESDAY
My husband has compromised himself with my best friend!... They both deny it but I know it is true.... well, he will find what is sauce for the goose is sauce for the gander...
DIARY
THURSDAY
I have decided what I shall do... Paris... a divorce.... there is gaiety and romance in the world, and I shall find it!.. Why not?

Mary Gave What Isabel Refused...!

THE NATION'S CENSORS Say ADULTS ONLY

Love...Her Everything!...Food to the Love-Starved Husband...Even From His Wife's Best Friend!...A Gripping, Dramatic Cross Section of Life Today...When a Husband Took His Fill in a Forbidden Paradise.

As Intimate as a Boudoir!
As Fragile as a Lace Nightie!
As Passionate as a Lover's Eyes!
As Tantalizing as a Sweatheart's Kiss!
As Daring as Youth Itself!

CARL LAEMMLE Presents

"A LADY SURRENDERS"

It was necessary to select a splendid cast to produce such a smart picture

CONRAD NAGEL

GENEVIEVE TOBIN - - BASIL RATHBONE
ROSE HOBART - - CARMEL MYERS

Like unlocking a forbidden door . . . it reveals the intimate secrets of two women in love with the same man!

DIARY SATURDAY
I feel that I cannot hold out much longer... I yearn for affection... the urge overpowers me... I fear it means.... surrender!

A Universal Picture

Saturdays 25c to 1 50c to close
Week Days, 25, 35, 50

WILSON-GREENE

CONCERTS. 1930-31

CONSTITUTION HALL

PHILHARMONIC COURSE, 4:30

Nov. 26. I. PADEREWSKI.
Jan. 15. KREUTZBERG & GEORGI. World's Greatest Dancers.
Feb. 2. BOSTON SYMPHONY ORCH. Dr. Serge Koussevitsky, Conductor.
Feb. 13. YEHUDI MENUHIN, Phenomenal Boy Violinist.
Feb. 24. Mme. JERITZA, Sop. Met. Opera.
Season, $16, $15.50, $12.50, $11, $8, $6.

ARTISTS' COURSE, 4:30

Nov. 14. GERALDINE FARRAR.
Dec. 11. FRITZ KREISLER.
Jan. 13. BENIAMINO GIGLI. Tenor. Met. Opera (By request).
Feb. 10. GRACE MOORE. Leading Soprano, Metro. Opera Co.
Mar. 20. RACHMANINOFF.
Season, $16, $12.50, $12.50, $11, $8, $6.

WILSON-GREENE EVENING COURSE

A popular-priced series of 6 evening concerts by famous artists, 8:30 p. m. Season, $12.50, $10, $9, $8, $5.50.

Nov. 3. GALA OPENING CONCERT. Edith Mason, soprano, Chicago Opera; Edward Johnson, tenor, Met. Opera; Maier & Pattison, piano ensemble; Salvi, world's greatest harpist.
Nov. 20. CLAIRE CLAIRBERT, Phenomenal Belgian Soprano.
Dec. 13. DON COSSACK RUSSIAN MALE CHORUS. "Singing Horsemen of the Steppes."
Jan. 17. JOSEF HOFMANN.
Jan. 31. ROLAND HAYES. Celebrated Colored Tenor.
Feb. 7. JOHN CHARLES THOMAS, Baritone, Chicago Civic Opera.

Season tickets, Mrs. Greene's Bureau, Droop's, 1300 G st.; Dist. 6493.

LAST DAY

ALL QUIET ON THE WESTERN FRONT

CARL LAEMMLE'S PEACE PRIZE WINNER

RIALTO 9TH AT GEE

SHUBERT BELASCO Tonight 50c to $3.00 Mat. Sat. 50c-$2.50

Lee Shubert Presents ETHEL

BARRYMORE in SCARLET SISTER MARY

A Play Made by Daniel Reed From the Novel by Julia Peterkin

NEXT WEEK Mail Orders and SEATS NOW

PROFESSIONAL PLAYERS Present THE LONDON AND NEW YORK HIT

MADGE KENNEDY

In A. A. Milne's Latest Comedy

MICHAEL and MARY

Starts TOMORROW

EARLE

WARNER BROS.

INCOMPARABLE STARS OF "GOLD DIGGERS" ON ONE PROGRAM!

ON THE SCREEN

WINNIE LIGHTNER

A Warner Bros.-Vitaphone Successor to "Gold-Diggers of Broadway"

"LIFE OF THE PARTY"

WINNIE as a daring and Willing Lady Jessie James out for Gold—and carolysed millionaires.

ON THE STAGE

The Voice That Thrill The World!

NICK LUCAS

THE CROONING TROUBADOUR

Also! IN PERSON

WILLIAM & JOE MANDELL
ZASTRO & WHITE
CLIFFORD & MARION
BERNICE MARSHALL
SUNNY SCHUCK
KING SISTERS

Avoid! Crowds Attend 1 o'Clock Stage Show

LAST TIMES TODAY

ANN HARDING In "Girl of Golden West" TED HEALY and Other Acts

WARNER BROS.

METROPOLITAN

HIS OWN FLESH AND BLOOD—SQUEALERS!

—AND THE LAW OF THE UNDERWORLD DEMANDED THE EXTREME PENALTY!

STARTS TODAY!

THE SQUEALER

Vital Intense Dynamic

Turned Over To His Enemies . . . He Came Back To Wipe The Stain . . . . Only To Learn . . . . . WHAT?

WITH

JACK HOLT
DAVEY LEE
DOROTHY REVIER

—Also— Ruth Etting Kartoon Komedy Other Shorts

It'll Stir Your Soul!

HIGH BOND REDUCED FOR GANG MEMBER

Supreme Court of Illinois Calls Chicago Judge's Act Unconstitutional.

THIRD "ENEMY" SEIZED

Chicago, Oct. 16 (A.P.).—A third member of the "Public Enemies Club" was removed from the streets of Chicago today, but a supreme court decision that $50,000 bond was asking too much of an alleged vagrant made easier the lot of James ("Fur") Sammons.

The high court at Springfield ruled that Judge John H. Lyle, of the Chicago Municipal Court, disregarded and openly violated Constitution and law in fixing prohibitive bond and reduced the figure to $5,000. Sammons' attorney was expected to furnish the money and obtain his freedom shortly.

Less happy was the fate of George ("Red") Barker, alleged labor racketeer and gunman. Chief Justice John P. McGoorty of the criminal court found that he was at large by virtue of a habeas corpus writ which the Circuit Court of Peoria County had no right to issue. Barker was handed to the custody of parole officers and removed forthwith to the Pontiac Reformatory, where word came later in the day that Barker had already been assigned to a cell.

Third Name Is Erased.

Barker's withdrawal from the municipality signalized erasure of a third name from the list of men not wanted here. Jack Zuta was written off the records by enemy gunmen. Willie Niemoth was returned to Baltimore, tried and sentenced to prison for a $47,000 pay-roll robbery.

Sammons, incidentally, is still under shadow of extradition proceedings for the same crime that cost Niemoth his liberty.

The Supreme Court, in lowering his bail on the vagrancy charge, pointed out that instead of piling up exorbitant bond on the minor count authorities should arrest him on charges of driving while intoxicated, carrying concealed weapons, vagrancy and assault to kill, with bonds on each count. The court said that the public could scarcely be expected to obey the law when courts openly violate it.

Excessive Bail Not Required.

"Excessive bail is not to be required for the purpose of preventing the prisoner from being admitted to bail," the ruling said.

The first of 22 secret warrants issued yesterday by Judge Lyle was served today on Marcus Looney, business agent for a local union. War on alleged rackets was carried into the Chicago Chauffeurs, Teamsters and Helpers Union by State attorney's raiders late today. Police seized records and took Samuel Alex, secretary, to the Racket Bureau to be questioned.

The Lingle murder mystery broke into print again today with report of a new investigation. Corpl. Thomas McAdrian, a guardhouse prisoner at Fort Sheridan, told Waukegan officers that he overheard supposed Indiana gangsters plotting the death of the Tribune reporter last June in a roadhouse at Wheeling, while McAdrian was a deserter from the Army post.

Comment by Lyle.

Judge Lyle said, upon learning of the Supreme Court decision in the Sammons case, that he would be "resigned" to the ruling and would hereafter set bonds of $5,000 on known hoodlums arrested as vagrants.

He granted a change of venue to Claude Maddox, Capone gangster, who was arrested last Sunday in Cicero in company with Barker and Jack "Three-Fingered" White. All were charged with gun toting.

"I should like to have it generally understood that I shall be governed by the Supreme Court at all times," Judge Lyle said to prosecutors. "It is a misfortune of the public, but not your fault or my fault, if criminals are allowed to go about Chicago free to continue their activities."

Ginger-Drink Victims Plead Guilty to Sale

Mobile, Ala., Oct. 16 (A.P.).—Charles F. Smith and Frank Cain, Clarke County retail dealers and victims of a so-called ginger extract alleged to have caused paralysis, in Federal court today entered pleas of guilty to selling the stuff in violation of prohibition.

Smith and Cain, badly crippled, claimed to have been paralyzed from drinking the knid of extract they sold. Judge R. T. Ervin postponed sentence.

G. W. U. COEDS PRACTICE AT ARCHERY

Associated Press Photo.

George Washington University girls practice archery in the shadow of the Lincoln Memorial. Left to right—Louise Wright, Sara McElroy, Helen Koehne and Helen Lambert at the sport.

Two Held in Heckling Attack on Hurley, Jailed

Oklahoma City, Oct. 16 (A.P.).—J. I. Whidden and R. T. Pierce, professed Communists who were arrested after making an alleged vocal demonstration yesterday against Secretary of War Hurley, pleaded not guilty to a riot charge today.

Their bonds were fixed at $500 each. Being unable to furnish them at once, they were returned to the county jail.

Iowan Kills Self After Slaying Kin

M. H. Dawson, Brother of G. O. P. Aid, Shoots Wife's Aunt.

Davenport, Iowa, Oct. 16 (A.P.).—M. H. Dawson, executive manager of the Mississippi River Association, today shot and killed his wife's aunt, Mrs. Jessie Horwood, and then committed suicide. Friends of Dawson, who was 52 years old, said that they believed financial worries caused mental derangement.

Coroner J. D. Cantwell pronounced the case one of murder and suicide and said that he would hold no inquest.

Dawson was a brother of A. P. Dawson, executive secretary of the national Republican senatorial committee, and was a prominent business man.

The widow, who was prostrated and under a physician's care, and two daughters survive.

FormerUnionBank Head Held on $25,000 Bond

Cincinnati, Oct. 16 (A.P.).—Joseph C. Castellini, former president of the Brotherhood of Railway Clerks National Bank, pleaded not guilty today to a Federal indictment for alleged violation of national banking laws. Bond was fixed at $25,000.

Castellini resigned as head of the bank last July after bank directors closed the institution due to a run and discovery of a $200,000 shortage.

Quick, Sure Relief for BILIOUSNESS SLUGGISHNESS CONSTIPATION

Take one tonight Make tomorrow BRIGHT

Cascarets

"THEY WORK WHILE YOU SLEEP" 10c

Incinerator Death Is Called Suicide

Film Actor's Father Is Believed to Have Killed Self by Burning.

Los Angeles, Oct. 16 (A.P.).—The charred body of John Harron, 70, father of Johnny Harron, film actor, was found today in the incinerator of his South Broadway gasoline service station. An autopsy revealed three ounces of gasoline in his stomach. Police declared the death a suicide.

Johnny Harron recently played with Al Jolson, stage and film comedian, in a talking picture. Another son, Bobby Harron, who played leading parts in D. W. Griffith's films some years ago, died in New York City of a gunshot wound believed to have been accidental.

Police Inspector Davidson said Harron undoubtedly swallowed gasoline and saturated his clothing. Indications were he threw papers into the incinerator, sprinkling them with gasoline, and then climbed in and struck a match, police said.

You can get "Today's Results Today" with Post Classified Ads.

COLDS!

When you have a headache, with pains, chills and sneezes—take the famous standard specific cold remedy, Grove's Laxative BROMO QUININE Tablets. For 41 years millions of people have relieved colds this way.

A genuine relief for colds and headaches

Get your box at any drug store, 30c, and free yourself from the annoyance of colds.

Grove's *Laxative* **BROMO QUININE** *Tablets*

Start of Coast-to-Coast Air Line Delayed10Days

New York, Oct. 16 (A.P.).—The coast-to-coast air mail and passenger service of Transcontinental & Western Air, originally scheduled to begin operation on October 15, will begin on October 25.

It will be an all-air route, bringing New York and Los Angeles within 36 hours of each other, both mail and passengers will remain overnight in Kansas City.

$25,000 PRIZE GIVEN TO COSTE, BELLONTE

Easterwood Presents Check at Luncheon Honoring Atlantic Fliers.

OFF FOR FRANCE TODAY

New York, Oct. 16 (A.P.).—Dieudonne Coste and Maurice Bellonte, who sowed the seeds of daring on the ocean air, reaped a golden harvest today.

At a luncheon in their honor they were given a check for $25,000, representing the prize offered by William E. Easterwood, jr., of Dallas, for extending the flight from Paris to New York on to the Texas city.

Yesterday they had privately received a check for almost twice that amount, the unexpended balance of the fund raised by the good will flight committee, composed of Col. Charles A. Lindbergh and various other wealthy men interested in aviation.

The presentation today was made by Col. Easterwood. Coste responded in French, telling of the receptions he and Bellonte had been given in many cities. From now on, he said, he and his companion would consider that they had two countries, France and America.

After the luncheon the fliers went to a bank to deposit the prize check. Then they were driven to Brooklyn for a reception at Borough Hall by the president of the Borough of Kings. It was their last reception in America. After that they were at last free to rest and to prepare for their voyage home tomorrow on the liner France.

Temblors Felt in Germany.

Freiburg, Germany, Oct. 16 (A.P.). Several slight earthshocks were felt here and in the province of Baden at about midnight. The shocks were accompanied with a deep rumbling.

SURGEONS COLLEGE ELECTS CHICAGOAN

Dr. Kanavel, of Northwestern University, Chosen as President.

CANCER CLINICS URGED

Philadelphia, Oct. 16 (A.P.).—Dr. Allen B. Kanavel, of Chicago, was elected president of the American College of Surgeons today at the twentieth annual clinical congress being held here. Dr. Kanavel is professor of surgery at Northwestern University Medical School.

Dr. Rose Millar, Ottawa, Canada, and Dr. Eldridge J. Eliason, Philadelphia, were elected vice presidents. Fifty members were elected to the board of governors, with terms expiring in 1933.

At a round-table conference on cancer, Dr. James Ewing, of New York Skin and Cancer Hospital, recommended establishment of five or six large institutions at central points in this country for the exclusive study and treatment of cancer patients.

The institutions, he said, would cost about $10,000,000 each and he suggested that one or two of them should be Government owned and the others privately owned.

"Until this step is taken," Dr. Ewing said, "it will be almost impossible to control cancer, as its study is such a tremendous undertaking as to demand group study."

Commendation of cancer work by the United States Veterans' Bureau was given by Dr. Henry Schmitz, organizer and consulting radiological surgeon of the Edward Hines, Jr., Hospital of Chicago.

Two Die in Ship Explosion.

Tampico, Mexico, Oct. 16 (A.P.).—The fishing smack Anzora blew up 12 miles outside this port today, killing two and severely injuring four of her crew

Every Saturday and Sunday

$1.75 Round Trip to **Baltimore**

Express trains every half hour on the hour and half hour—80 minutes from heart of Washington to heart of Baltimore.

$1.00 Round Trip to **Annapolis**

And

UNITED STATES NAVAL ACADEMY

Tickets Good on All Trains Saturdays and Sundays With Return Limited to Last Train Sunday Night

WASHINGTON, BALTIMORE AND ANNAPOLIS ELECTRIC RAILROAD

12th & New York Ave. N.W.

ADAM A. WESCHLER & SON, Auctioneers

NEW FURNITURE

Most Important Sale of High Grade New Furniture, Furnishings, Rugs and Decorative Objects Ever Offered for Sale in This City

By PUBLIC AUCTION

At BAUM'S—No. 1108 Conn. Ave. N.W.

Commencing Thursday, Oct. 16, 1930, at 10 o'clock A. M. Continuing Daily at the same hour except Saturday, until all is sold.

Art Moderne, Duncan Phyfe, Louis XV, XVIII Century English, Early American, Florentine, Sheraton, Hepplewhite, Colonial, Queen Anne and other Period Furniture, including Dining and Bed Room Suites, Living Room Groups, Dinette Suites, Sofas, Chaise Lounges, Leather All-Over Chairs, Leather Sofas, Hi-Boys; Bookcases, Tea Carts, French Commodes, Governor Winthrop, Spanish and Flat Top Desks; Club, Wing, Pull-Up, Occasional, Desk and Side Chairs; Drum, Occasional, End, Davenport, Refrectory, Coffee and Nested Tables; Monterey, Stick Reed, Wicker and Fiber Suites and Odd Pieces; Garden Set, Cedar Chests Cheval Mirror; Canopy, Poster and Other Beds; Coil Springs, Mattresses, Lo-Boys, Console Sets; Venetian, Colonial, French Mirrors and Polychrome Mirrors, Floor and Table Lamps, &c.

Also

Oriental, Chinese and Wilton Velvet Rugs; Italian, Spanish, Chinese, Capi-de-Monte and Pewter Vases, Urns and Ferneries; Imported Tapestries.

TERMS: CASH. Adam A. Weschler & Son, Auctioneers

Free Auto Parking for Customers—E Street bet. 6th & 7th

Soft-Toned Suede Alligator Trimmed

The newest tailleur fashion!

in a

GRENADA SHOE

$12.50

WHEN smart leathers get together in an I. Miller-styled shoe you naturally expect something super-modish . . . But in this clever Grenada model of alligator and suede, perhaps the very nicest surprise is the modest $12.50 price!

Third Floor.

THE HECHT CO.

F Street at Seventh *National 5100*

SCHOOLS AND COLLEGES.

SPANISH SCHOOL OF WASHINGTON

Profs. from Spain—Conversational Method Rapid Progress. 1338 H st. nw. Natl. 9369.

WOOD'S SCHOOL

for Secretaries and Accountants

311 EAST CAPITOL ST.

Lincoln 0038

ART SCHOOL

Livingstone ACADEMY

1333 F St. N. W. ME. 2883.

Felix Mahony's National Art School

Interior Decoration, Costume Design, Commercial Art, Color.

1747 R. I. Ave. North 1114

National University

REGISTRATION NOW OPEN

School of Law
School of Economics and Government

Registrar's Office Open for Registration 9 A. M. to 7 P. M.

818 13th Street N.W.

National 6617—Metropolitan 7964

COLUMBIA "TECH"

All Branches of Engineering & Drafting

BLUE PRINT READING

Estimating, Plans, Building Regulations, Permit Drawings, &c.

ENROLL ANY TIME

Also Correspondence Instruction

Day and Evening Sessions

Send for Drafting or Eng. Catalogue. Register Now for Feb. Eng. Classes.

Columbia Technical School

1319 F St. N.W. Metro. 5626

COLUMBIA "TECH"

All Branches of Engineering & Drafting

DRAFTING

Blueprint Reading, Estimating and Math. Classes Enroll Any Time.

Day and Evening Sessions

Also Correspondence Instruction

Send for Drafting or Eng. Catalogue. Register Now for Feb. Eng. Classes.

Columbia Technical School

1319 F St. N.W. Metro. 5626

Join the trend to ESSO

Find out today why hundreds of WASHINGTON *motorists have switched to the*

GIANT POWER FUEL

in the last three months ★ ★ ★

Waiting for cross-town traffic at 14th Street and New York Avenue, N. W. . . Switch to ESSO and find out how much faster and smoother you can pick up from a standstill when the officer signals—"Go!"

This station at George Ave. and Piney Branch Rd. is typical of the "Standard" service stations you'll find all over Washington. There's a "Standard" dealer or service station near you. Visit the nearest one today.

Last spring an impartial traffic check showed ESSO was Washington's favorite motor fuel . . . that it was preferred to any other motor fuel or gasoline on sale in the District of Columbia, even those selling at *regular gasoline prices.*

Now, 50% of the leading car dealers in Washington use ESSO in the cars they demonstrate, and recommend it in the cars they sell. At Washington Airport and at Hoover Field, where men know motors, 100% of the personnel use ESSO in their cars. And hundreds of Washington men and women have switched to ESSO, the Giant Power Fuel, in the last three months because they have found it more powerful than any gasoline sold in Washington.

Join the trend to ESSO yourself. Test it against the gasoline you're using now. Find out in your own car that the finest, especially-prepared straight gasoline the Standard Oil Company of New Jersey can manufacture, *plus* Ethyl fluid, is more than worth its 3-cent premium.

Esso

TRADE MARK REG. U.S. PAT. OFF.

ETHYL

STANDARD OIL COMPANY OF NEW JERSEY

THE GIANT POWER FUEL

More powerful than any gasoline — and costs no more by the mile

WRECK SURVIVORS BROUGHT TO HAVANA

Hallmoor Lands Members of Crew of Steamship She Had Sunk.

ANTOLIN NOT INSURED

Havana, Oct. 16 (A.P.).—Members of the crew of the Cuban steamship Antolin Del Collado, rescued after their craft sank early today following upon a collision with the Munson liner Hallmoor just outside Mariel Harbor, were brought to Havana this afternoon on the Hallmoor.

Some of the crew had to leap overboard to escape being taken under by the ship, so swiftly did it sink after being cut nearly in halves. The men said that the Antolin had been heading for Mariel port, making its way slowly through the fog. Regulation lights were burning, they said. The Hallmoor loomed suddenly in the fog and before the smaller craft could maneuver out of the way, it was struck amidships.

The alarm was given and the two passengers and those of the crew of 28 who were not on duty tumbled from their beds. The vessel listed heavily and started to sink before its three lifeboats could be lowered. One of the small boats was crushed in its davits, but the other two were successfully lowered as the Antolin went down.

All those who leaped overboard were picked up and the entire party was taken on board the Hallmoor.

The Antolin, which until 13 years ago was called the Marco Aurello, cost $90,000 when it was built. It was supposed to be the oldest boat in Cuban freight service.

An investigation will be launched tomorrow morning into the accident. Julien Alonzo, president of the Empressa Naviera, the company which owned the sunken ship, said that it had sunk in 250 feet of water and that it and the $80,000 cargo of food supplies intended for eastern Cuban ports could not be salvaged. He said that no insurance had been carried.

Hoover Secretary Loses Damage Suit

$60,000 Action on Son's Behalf Results in Trolley Firm Verdict.

Minneapolis, Oct. 16 (A.P.).—Walter H. Newton, secretary to President Hoover, today lost the $60,000 damage suit he brought against the Minneapolis Street Railway Co., for injury to his son, John, who lost a leg when a street car knocked him from his bicycle last year.

Secretary Newton had brought two suits which were tried at the same time. In one he asked $50,000 damages on behalf of his son and in the other $10,000 for himself. The jury returned a verdict for the company.

As the verdict was announced Mrs. Newton burst into tears and nearly collapsed while John hobbled to her side on his crutches and sought to console her. Counsel for Newton said he would seek a new trial.

FILM TIME TABLES

Feature pictures are presented on the following schedules at the theaters named:

Fox—"Up the River," at 11:15 a. m., 1:34, 3:53, 5:26, 7:45 and 10:04 p. m. Stage shows at 12:49, 3:08, 7 and 9:19 p. m.

Earle—"Girl of the Golden West," at 11:35 a. m., 1:55, 4:05, 7:45 and 9:55 p. m. Stage shows at 1:10, 3:20, 6:55 and 9:10 p. m.

Palace—"Follow Thru," at 11:49 a. m., 2:06, 4:29, 7:17 and 9:40 p. m. Stage shows at 1:29, 3:52, 6:40 and 9:03 p. m.

R-K-O-Keith's—"Her Man," at 11:30 a. m., 1:35, 3:35, 5:35, 7:40 and 9:40 p. m.

Metropolitan—"The Squealer," at 11:20 a. m., 1:05, 2:50, 4:35, 6:20, 8:05 and 9:55 p. m.

Columbia—"What a Widow," at 11:15 a. m., 1:15, 3:20, 5:20, 7:25 and 9:30 p. m.

Rialto—"All Quiet on the Western Front," at 11:09 a. m., 1:39, 4:09, 6:39 and 9:09 p. m.

Tivoli—"Last of the Duanes," at 2, 3:40, 5:15, 6:50, 8:20 and 9:55 p. m.

Ambassador—"The Bad Man," at 6:15, 8:00 and 9:45 p. m.

INVESTMENT BUILDING

—has six high-speed elevators.

H. L. Rust Company
Agents

Are You Sick?
Are You Discouraged?
Are You Financially Distressed?
YOU NEED

GOD an MAN

A Devotional Manual for Daily Use
By BLAIR SCOTT

It reveals to you the spiritual law of God, under which the Master met and overcame all beliefs of the flesh and particularly those of SUPPLY AND HEALTH.
(Pages 22, 23, 24)

For Bible References, recording God's available SPIRITUAL SUPPLY, UNLIMITED SUPPLY AND CONTINUED SUPPLY.
(Pages 121-131)

For Bible References, bestowing Christ's HEALING POWER ON ALL WHO BELIEVE.
(Pages 111-113)

Whatever your problem—
THIS BOOK

By the Grandson of Walter Scott
Unveils your God-given heritage of Dominion

Limp Cloth $1.50
ASK FOR IT AT THE AUDITORIUM DISCIPLES CONVENTION, OCT. 14-23

ORDER BLANK

FLEMING H. REVELL COMPANY,
158 Fifth Avenue, New York.

Please send me postpaid..... cop.... GOD AND MAN, by Blair Scott.

Name .....

Address .....

$..... enclosed. .....

MISSING

Associated Press Photo.
CHARLES V. BOB.

FIRMS HERE LISTED IN BANKRUPTCY PLEA

Richmond Man States 64 of Unsecured Creditors Are in Washington.

WAS INSURANCE AGENT

John H. Wright, describing himself as an agent and giving his address as 1604 Grove avenue, Richmond, Va., filed a voluntary petition in bankruptcy in United States Court there yesterday, listing liabilities of $87,129 and assets of only $800. The schedule showed secured claims of $800 and unsecured of $86,329. Of 67 unsecured creditors all but 3 were listed as Washington firms and individuals.

Washington unsecured creditors with claims of $500 or more are Miss Richie McLean, Mills Building, $15,000; Syble H. Dorn, 1729 Twenty-first street northwest, $10,000; Security Investment Corporation, care of Mack Myers, 1433 Columbia road, $12,500; Washington Mortgage & Investment Corporation, Mills Building, $18,500; James W. Thomas, 120 Maryland avenue northwest, $6,500.

Estate of Adelaide M. Halpine, care of C. R. F. Ogilby, 1422 F street northwest, $3,100; Miss Kate D. McLean, Mills Building, $1,800; Merchants Bank & Trust Co., Fifteenth and H streets northwest, $1,680; Mrs. Grace V. Long, care of Louis Ottenberg, Wilkins Building, $1,680; Fred L. Van Dolsen, Southern Building, $1,000; Clarence W. Gosnell, 1727 K street northwest, $872.

William B. Haislip, 419 M street northwest, $800; D. C. Gruver, 927 Fifteenth street northwest, $720; Claude E. Brauner, 800 Woodward Building, $650; Real Estate & Columbia Title Insurance Co., Fifth and E streets northwest, $600; J. C. Weedon & Co., 1727 K street northwest, $500.

According to Thomas O. Moss, his attorney, Wright was an agent for a New York life insurance company while a resident of Washington.

MT. VERNON
STEAMER
Charles Macalester
Under U. S. Government Inspection
Leaves Seventh St. Wharf Daily
FALL SCHEDULE
10 A. M. and 2 P. M.
Returning 1:45 and 5:45 p. m.
Round Trip, 85c. Admission, 25c
Cafe and Lunch Counter on Steamer
Mount Vernon Not Open on Sundays

AMUSEMENTS.

The most discussed talking picture of the year comes first to this city!
TOMORROW

METRO-GOLDWYN-MAYER'S titanic COSMOPOLITAN talking picture-

A LADY'S MORALS

the love career of a celebrated beauty!
starring the famed headliner of Broadway shows! and Metropolitan Opera

GRACE MOORE
with WALLACE BEERY
REGINALD DENNY

Loew's FStreet at 12th **COLUMBIA**

FALSE-PROFIT CLAIM IS LAID TO BOB FIRM

Company Paid Dividends Stockholders Did Not Know of Charge.

MAIL FRAUD IS ALLEGED

New York, Oct. 16 (A.P.).—Fictitious earnings, Assistant Attorney General Washburn said today, have been reported by the Metal & Mining Shares, Inc., the head of whose directorate, Charles V. Bob, is missing. The company also has paid dividends without the knowledge of the stockholders and without the knowledge of most of the directors and officers of the company, Washburn said, since the stock market crash a year ago.

After this disclosure Washburn, who has charge of the State Bureau of Securities, conferred with District Attorney Crain with the result that Mr. Crain assigned an assistant to present the evidence obtained to the grand jury.

The assistant attorney general also said he expected to turn over to the Federal attorney's office data tending to show the mails were used fraudulently by Metal & Mining Shares, Inc., in Mr. Bob's numerous transactions, personally, in disposing of stock outside the State.

It operated as an investment corporation of the first-class up until November and thereafter it began to liquidate its holdings in good listed securities and to acquire shares of various companies Bob was promoting, Washburn said. Recently the State official discovered that securities listed as worth $6,000,000 were missing from the safe of the concern.

A large portion of the securities have now been located in the safety deposit vault in the Chemical Bank & Trust Co., while other securities have been found in the safe of Charles V. Bob & Co., authorities said. Frank Meehan, an official of the State bureau, said he believed most of the securities were in safe keeping here or abroad, or pledged as collateral on loans.

Detective's Daughter Is Believed Kidnaped

Denver, Oct. 16 (A.P.).—Believed to have been kidnaped, 10-year-old Leona O'Loughlin, daughter of L. O'Loughlin, Denver City detective, was the object of a State-wide hunt today. The girl has been missing since early Wednesday.

Denver police headquarters held the opinion O'Loughlin's recent investigations and arrests may have caused his enemies to seek revenge by kidnaping the child.

AMUSEMENTS.

NATIONAL Phones Natl. 0301-0302 | Evenings $1.50, $1.00, 75c, 50c. Matinees $1, 75c, 50c

NOW PLAYING
2:30—TWICE DAILY—8:30
HELD OVER 2ND WEEK
STARTING SUNDAY MAT. 3 P. M.
D. W. GRIFFITH'S
FIRST ALL-TALKING PICTURE
LINCOLN
With WALTER HUSTON and Una Merkel
United Artists Production
The sensation of WASHINGTON

AMUSEMENTS. AMUSEMENTS.

They shared the same cell.... they skipped the same jails....they used the same brain....but when dames came along, THAT was different.....

"UP THE RIVER"

The laugh riot of a couple of yeggs whose college song was The Bars and Stripes forever

Directed by JOHN FORD
Story by MAURINE WATKINS *Author of "Chicago"*

The Players
SPENCER TRACY—CLAIRE LUCE—HUMPHREY BOGART
WARREN HYMER—JOAN LAWES—WM. COLLIER, SR.

Added Attractions
FANCHON & MARCO'S "MILKY WAY" IDEA
VERNON STILES
NOREE ~ STONE and LEE
BERT FAYE—STEVE MORONI—SUNKIST BEAUTIES
Farewell to **AL LYONS** "Aristocrat of Jazz"
RON & DON at the mighty WURLITZER

Enroll now! FOX FREE DANCING SCHOOL no age limit

FOX The LAST WORD

Know Your Government Lobby Exhibit Biological Survey—Dept. of Agriculture

Coming! "THE BIG TRAIL"

R-K-O KEITH'S
STARTING TOMORROW AT 10:30 A. M.
Another Amazing Picture!
"BROTHERS"
with
BERT LYTELL
DOROTHY SEBASTIAN
WILLIAM MORRIS

One of the greatest pieces of dramatic work ever shown in a talking picture occurs in "Brothers," adapted from the famous stage play, and in which Bert Lytell portrays the role of twin brother.

A Columbia Picture

Twin brothers...starting out in life as like as two peas in a pod. See how environment influences their lives, their loves and their fortunes.

LAST TIMES TODAY — "MY MAN"

Fourth National
Orchid Exhibition
at the
Willard Hotel
Oct. 17, 9 a. m. to 10 p. m.
Oct. 18, 9 a. m. to 10 p. m.
Admission $1.00

GAYETY THEATRE
9th & F Sts. Phone Dist. 9234
Washington's Only Burlesque Theater
NEXT WEEK
HINDU WASSAU

Reliable Pocket Model

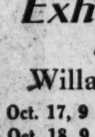

WATCHES
$15 to $60
WALFORD'S
909 Penna. Ave.

LOEW'S PALACE
NOW PLAYING
NANCY CARROLL
in a Story of Golf, Girls and Giggles
"FOLLOW THRU"
ON THE STAGE
TED CLAIRE
In a Capitol Theatre N. Y. Revue
"BYE BYE BLUES"
COMING SATURDAY
CLARA BOW
in 'Her Wedding Night'
BEN BLUE
in "Royal Revels"

LOEW'S COLUMBIA
FINAL WEEK!
GLORIA SWANSON
in a Sophisticated Comedy
"WHAT A WIDOW"
A United Artists Picture
with LEW CODY—OWEN MOORE
Amazing! Alluring! A FEAST OF STYLES!

Bruno Roselli
The Second Millenium of Vergil
CENTRAL HIGH SCHOOL AUDITORIUM
13th and Clifton Sts.
Tickets 50 cents at T. Arthur Smith's and Franklin Administration Building.

Wed. Mat., Oct. 22, 4 p.m. Shubert-Belasco
TED SHAWN and the
Denishawn Dancers
In a Beautiful Dance Program
Seats, $1 to $2.50—at box office

POST WANT ADS PAY

AMUSEMENTS. AMUSEMENTS. AMUSEMENTS.

STARTING SATURDAY!
RIALTO

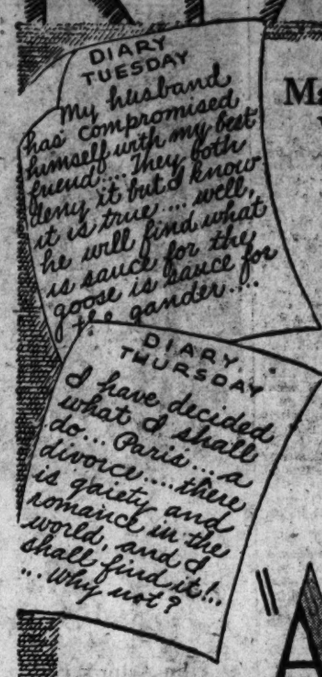
DIARY
TUESDAY
My husband has compromised himself with my best friend!... They both deny it but I know it is true.... well, he will find what is sauce for the goose is sauce for the gander...
DIARY
THURSDAY
I have decided what I shall do... Paris... a divorce.... there is gaiety and romance in the world, and I shall find it!... Why not?

Mary Gave What Isabel Refused...!

THE NATION'S CENSORS Say **ADULTS ONLY**

Love...Her Everything!...Food to the Love-Starved Husband...Even From His Wife's Best Friend!...A Gripping, Dramatic Cross Section of Life Today...When a Husband Took His Fill in a Forbidden Paradise.

As Intimate as a Boudoir!
As Fragile as a Lace Nightie!
As Passionate as a Lover's Eyes!
As Tantalizing as a Sweatheart's Kiss!
As Daring as Youth Itself!

CARL LAEMMLE Presents
"A LADY SURRENDERS"
It was necessary to select a splendid cast to produce such a smart picture

CONRAD NAGEL
GENEVIEVE TOBIN - - BASIL RATHBONE
ROSE HOBART - - CARMEL MYERS

DIARY
SATURDAY
I feel that I cannot hold out much longer.... I yearn for affection... the urge overpowers me.... I fear it means.... surrender!

Like unlocking a forbidden door . . . it reveals the intimate secrets of two women in love with the same man!

A Universal Picture

Saturday 25c to 1 50c to close—Week Days, 25, 35, 50

WILSON-GREENE
CONCERTS. 1930-31
CONSTITUTION HALL.
PHILHARMONIC COURSE, 4:30
Nov. 26. I. PADEREWSKI.
Jan. 15. KREUTZBERG & GEORGI. World's Greatest Dancers.
Feb. 3. BOSTON SYMPHONY ORCH. Dr. Serge Koussevitsky, Conductor.
Feb. 13. YEHUDI MENUHIN. Phenomenal Boy Violinist.
Feb. 24. Mme. JERITZA. Sop. Met. Opera.
Season, $16, $15.50, $12.50, $11, $8, $6.
ARTISTS' COURSE, 4:30
Nov. 14. GERALDINE FARRAR.
Dec. 11. FRITZ KREISLER.
Jan. 13. BENIAMINO GIGLI. Tenor. Met. Opera (By request).
Feb. 10. GRACE MOORE. Leading Soprano, Metro. Opera Co.
Mar. 20. RACHMANINOFF.
Season, $16, $12.50, $12.50, $11, $8, $6.
WILSON-GREENE EVENING COURSE
A popular-priced series of 6 evening concerts by famous artists, 8:30 p. m. Season, $12.50, $10, $9, $8, $5.50.
Nov. 3. GALA OPENING CONCERT. Edith Mason, soprano, Chicago Opera; Edward Johnson, tenor, Met. Opera; Maier & Pattison, piano ensemble; Salvi, world's greatest harpist.
Nov. 20. CLARE CLAIRBERT. Phenomenal Belgian Soprano.
Dec. 13. DON COSSACK RUSSIAN MALE CHORUS. "Singing Horsemen of the Steppes."
Jan. 17. JOSEF HOFMANN.
Jan. 31. ROLAND HAYES. Celebrated Colored Tenor.
Feb. 7. JOHN CHARLES THOMAS. Baritone, Chicago Civic Opera.
Season tickets, Mrs. Greene's Bureau, Droop's, 1300 G st.; Dist. 6493.

LAST DAY

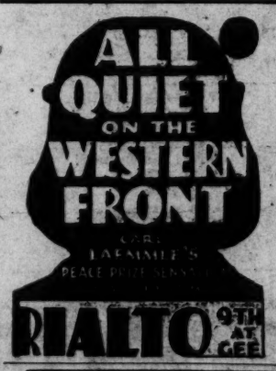

RIALTO 9TH AT GEE

SHUBERT **BELASCO** Tonight 50c to $3.00 Mat. Sat. 50c-$2.50
Lee Shubert Presents ETHEL
BARRYMORE
in SCARLET SISTER MARY
A Play Made by Daniel Reed From the Novel by Julia Peterkin
NEXT WEEK Mail Orders and SEATS NOW
PROFESSIONAL PLAYERS Present THE LONDON AND NEW YORK HIT
MADGE KENNEDY
In A. A. Milne's Latest Comedy
MICHAEL and MARY

Starts TOMORROW
WARNER BROS. **EARLE**
INCOMPARABLE STARS OF "GOLD DIGGERS" ON ONE PROGRAM!
ON THE SCREEN
WINNIE LIGHTNER
A Warner Bros.-Vitaphone
Successor to "Gold Diggers of Broadway"
"LIFE OF THE PARTY"
WINNIE as a daring and Willing Lady Jessie James out for Gold—and paralyzed millionaires.

WARNER BROS. **METROPOLITAN**
HIS OWN FLESH AND BLOOD—SQUEALERS!
—AND THE LAW OF THE UNDERWORLD DEMANDED THE EXTREME PENALTY!

STARTS TODAY!
THE SQUEALER
Vital Intense Dynamic
Turned Over To His Enemies . . . He Came Back To Wipe The Stain . . . . Only To Learn . . . . . WHAT?
WITH
JACK HOLT
DAVEY LEE
DOROTHY REVIER
It'll Stir Your Soul!
—Also— Ruth Etting Kartoon Komedy Other Shorts

HIGH BOND REDUCED FOR GANG MEMBER

Supreme Court of Illinois Calls Chicago Judge's Act Unconstitutional.

THIRD "ENEMY" SEIZED

Chicago, Oct. 16 (A.P.).—A third member of the "Public Enemies Club" was removed from the streets of Chicago today, but a supreme court decision that $50,000 bond was asking too much of an alleged vagrant made easier the lot of James ("Fur") Sammons.

The high court at Springfield ruled that Judge John H. Lyle, of the Chicago Municipal Court, disregarded and openly violated Constitution and law in fixing prohibitive bond and reduced the figure to $5,000. Sammons' attorney was expected to furnish the money and obtain his freedom shortly.

Less happy was the fate of George ("Red") Barker, alleged labor racketeer and gunman. Chief Justice John P. McGoorty of the criminal court found that he was at large by virtue of a habeas corpus writ which the Circuit Court of Peoria County had no right to issue. Barker was handed to the custody of parole officers and removed forthwith to the Pontiac Reformatory, where word came later in the day that Barker had already been assigned to a cell.

Third Name Is Erased.

Barker's withdrawal from the municipality signalized erasure of a third name from the list of men not wanted here. Jack Zuta was written off the records, by enemy gunmen. Willie Niemoth was returned to Baltimore, tried and sentenced to prison for a $47,000 pay-roll robbery.

Sammons, incidentally, is still under shadow of extradition proceedings for the same crime that cost Niemoth his liberty.

The Supreme Court, in lowering his bail on the vagrancy charge, pointed out that instead of piling up exorbitant bond on the minor count authorities should arrest him on charges of driving while intoxicated, carrying concealed weapons, vagrancy and assault to kill, with bonds on each count. The court said that the public could scarcely be expected to obey the law when courts openly violate it.

Excessive Bail Not Required.

"Excessive bail is not to be required for the purpose of preventing the prisoner from being admitted to bail," the ruling said.

The first of 22 secret warrants issued yesterday by Judge Lyle was served today on Marcus Looney, business agent for a local union. War on alleged rackets was carried into the Chicago Chauffeurs, Teamsters and Helpers Union by State attorney's raiders late today. Police seized records and took Samuel Alex, secretary, to the Racket Bureau to be questioned.

The Lingle murder mystery broke into print again today with report of a new investigation. Corpl. Thomas McAdrian, a guardhouse prisoner at Fort Sheridan, told Waukegan officers that he overheard supposed Indiana gangsters plotting the death of the Tribune reporter last June in a roadhouse at Wheeling, while McAdrian was a deserter from the Army post.

Comment by Lyle.

Judge Lyle said, upon learning of the Supreme Court decision in the Sammons case, that he would be "resigned" to the ruling and would hereafter set bonds of $5,000 on known hoodlums arrested as vagrants.

He granted a change of venue to Claude Maddox, Capone gangster, who was arrested last Sunday in Cicero in company with Barker and Jack "Three-Fingered" White. All were charged with gun toting.

"I should like to have it generally understood that I shall be governed by the Supreme Court at all times,' Judge Lyle said to prosecutors. "It is a misfortune of the public, but not your fault or my fault, if criminals are allowed to go about Chicago free to continue their activities."

Ginger-Drink Victims Plead Guilty to Sale

Mobile, Ala., Oct. 16 (A.P.).—Charles F. Smith and Frank Cain, Clarke County retail dealers and victims of a so-called ginger extract alleged to have caused paralysis, in Federal court today entered pleas of guilty to selling the stuff in violation of prohibition.

Smith and Cain, badly crippled, claimed to have been paralyzed from drinking the kind of extract they sold. Judge R. T. Ervin postponed sentence.

G. W. U. COEDS PRACTICE AT ARCHERY

Associated Press Photo.

George Washington University girls practice archery in the shadow of the Lincoln Memorial. Left to right—Louise Wright, Sara McElroy, Helen Koehne and Helen Lambert at the sport.

Two Held in Heckling Attack on Hurley, Jailed

Oklahoma City, Oct. 16 (A.P.).—J. I. Whidden and R. T. Pierce, professed Communists who were arrested after making an alleged vocal demonstration yesterday against Secretary of War Hurley, pleaded not guilty to a riot charge today.

Their bonds were fixed at $500 each. Being unable to furnish them at once, they were returned to the county jail.

Iowan Kills Self After Slaying Kin

M. H. Dawson, Brother of G. O. P. Aid, Shoots Wife's Aunt.

Davenport, Iowa, Oct. 16 (A.P.).—M. H. Dawson, executive manager of the Mississippi River Association, today shot and killed his wife's aunt, Mrs. Jessie Horwood, and then committed suicide. Friends of Dawson, who was 52 years old, said that they believed financial worries caused mental derangement.

Coroner J. D. Cantwell pronounced the case one of murder and suicide and said that he would hold no inquest.

Dawson was a brother of A. F. Dawson, executive secretary of the national Republican senatorial committee, and was a prominent business man.

The widow, who was prostrated and under a physician's care, and two daughters survive.

FormerUnionBank Head Held on $25,000 Bond

Cincinnati, Oct. 16 (A.P.).—Joseph C. Castellini, former president of the Brotherhood of Railway Clerks National Bank, pleaded not guilty today to a Federal indictment for alleged violation of national banking laws. Bond was fixed at $25,000.

Castellini resigned as head of the bank last July after bank directors closed the institution due to a run and discovery of a $200,000 shortage.

Quick, Sure Relief for BILIOUSNESS SLUGGISHNESS CONSTIPATION

Take one tonight Make tomorrow BRIGHT

Cascarets 10c

"THEY WORK WHILE YOU SLEEP"

Incinerator Death Is Called Suicide

Film Actor's Father Is Believed to Have Killed Self by Burning.

Los Angeles, Oct. 16 (A.P.).—The charred body of John Harron, 70, father of Johnny Harron, film actor, was found today in the incinerator of his South Broadway gasoline service station. An autopsy revealed three ounces of gasoline in his stomach. Police declared the death a suicide.

Johnny Harron recently played with Al Jolson, stage and film comedian, in a talking picture. Another son, Bobby Harron, who played leading parts in D. W. Griffith's films some years ago, died in New York City of a gunshot wound believed to have been accidental.

Police Inspector Davidson said Harron undoubtedly swallowed gasoline and saturated his clothing. Indications were he threw papers into the incinerator, sprinkling them with gasoline, and then climbed in and struck a match, police said.

You can get "Today's Results Today" with Post Classified Ads.

COLDS!

When you have a headache, with pains, chills and sneezes—take the famous standard specific cold remedy, Grove's Laxative BROMO QUININE Tablets. For 41 years millions of people have relieved colds this way.

A genuine relief for colds and headaches

Get your box at any drug store, 30c, and free yourself from the annoyance of colds.

Grove's *Laxative* **BROMO QUININE** *Tablets*

Start of Coast-to-Coast Air Line Delayed10Days

New York, Oct. 16 (A.P.).—The coast-to-coast air mail and passenger service of Transcontinental & Western Air, originally scheduled to begin operation on October 15, will begin on October 25.

It will be an all-air route, bringing New York and Los Angeles within 36 hours of each other, both mail and passengers will remain overnight in Kansas City.

$25,000 PRIZE GIVEN TO COSTE, BELLONTE

Easterwood Presents Check at Luncheon Honoring Atlantic Fliers.

OFF FOR FRANCE TODAY

New York, Oct. 16 (A.P.).—Dieudonne Coste and Maurice Bellonte, who sowed the seeds of daring on the ocean air, reaped a golden harvest today.

At a luncheon in their honor they were given a check for $25,000, representing the prize offered by William E. Easterwood, jr., of Dallas, for extending the flight from Paris to New York on to the Texas city.

Yesterday they had privately received a check for almost twice that amount, the unexpended balance of the fund raised by the good will flight committee, composed of Col. Charles A. Lindbergh and various other wealthy men interested in aviation.

The presentation today was made by Col. Easterwood. Coste responded in French, telling of the receptions he and Bellonte had been given in many cities. From now on, he said, he and his companion would consider that they had two countries, France and America.

After the luncheon the fliers went to a bank to deposit the prize check. Then they were driven to Brooklyn for a reception at Borough Hall by the president of the Borough of Kings. It was their last reception in America. After that they were at last free to rest and to prepare for their voyage home tomorrow on the liner France.

Temblors Felt in Germany.

Freiburg, Germany, Oct. 16 (A.P.). Several slight earthshocks were felt here and in the province of Baden at about midnight. The shocks were accompanied with a deep rumbling.

SURGEONS COLLEGE ELECTS CHICAGOAN

Dr. Kanavel, of Northwestern University, Chosen as President.

CANCER CLINICS URGED

Philadelphia, Oct. 16 (A.P.).—Dr. Allen B. Kanavel, of Chicago, was elected president of the American College of Surgeons today at the twentieth annual clinical congress being held here. Dr. Kanavel is professor of surgery at Northwestern University Medical School.

Dr. Rose Millar, Ottawa, Canada, and Dr. Eldridge J. Eliason, Philadelphia, were elected vice presidents. Fifty members were elected to the board of governors, with terms expiring in 1933.

At a round-table conference on cancer, Dr. James Ewing, of New York Skin and Cancer Hospital, recommended establishment of five or six large institutions at central points in this country for the exclusive study and treatment of cancer patients.

The institutions, he said, would cost about $10,000,000 each and he suggested that one or two of them should be Government owned and the others privately owned.

"Until this step is taken," Dr. Ewing said, "it will be almost impossible to control cancer, as its study is such a tremendous undertaking as to demand group study."

Commendation of cancer work by the United States Veterans' Bureau was given by Dr. Henry Schmitz, organizer and consulting radiological surgeon of the Edward Hines, Jr., Hospital of Chicago.

Two Die in Ship Explosion.

Tampico, Mexico, Oct. 16 (A.P.).—The fishing smack Anzora blew up 12 miles outside this port today, killing two and severely injuring four of her crew

Every Saturday and Sunday

$1.75 Round Trip to **Baltimore**

Express trains every half hour on the hour and half hour—80 minutes from heart of Washington to heart of Baltimore.

$1.00 Round Trip to **Annapolis**

And

UNITED STATES NAVAL ACADEMY

Tickets Good on All Trains Saturdays and Sundays With Return Limited to Last Train Sunday Night

WASHINGTON, BALTIMORE AND ANNAPOLIS ELECTRIC RAILROAD

12th & New York Ave. N.W.

ADAM A. WESCHLER & SON, Auctioneers

NEW FURNITURE

Most Important Sale of High Grade New Furniture, Furnishings, Rugs and Decorative Objects Ever Offered for Sale in This City

By PUBLIC AUCTION

At BAUM'S—No. 1108 Conn. Ave. N.W.

Commencing Thursday, Oct. 16, 1930, at 10 o'clock A. M. Continuing Daily at the same hour except Saturday, until all is sold.

Art Moderne, Duncan Phyfe, Louis XV, XVIII Century English, Early American, Florentine, Sheraton, Hepplewhite, Colonial, Queen Anne and other Period Furniture, including Dining and Bed Room Suites, Living Room Groups, Dinette Suites, Sofas, Chaise Lounges, Leather All-Over Chairs, Leather Sofas, Hi-Boys; Bookcases, Tea Carts, French Commodes, Governor Winthrop, Spanish and Flat Top Desks; Club, Wing, Pull-Up, Occasional, Desk and Side Chairs; Drum, Occasional, End, Davenport, Refrectory, Coffee and Nested Tables; Monterey, Stick Reed, Wicker and Fiber Suites and Odd Pieces; Garden Set, Cedar Chests Cheval Mirror; Canopy, Poster and Other Beds; Coil Springs, Mattresses, Le-Bors, Console Sets; Venetian, Colonial, French Milieved and Polychrome Mirrors, Floor and Table Lamps, &c.

Also

Oriental, Chinese and Wilton Velvet Rugs; Italian, Spanish, Chinese, Capi-de-Monte and Pewter Vases, Urns and Ferneries; Imported Tapestries.

TERMS: CASH. Adam A. Weschler & Son, Auctioneers

Free Auto Parking for Customers—E Street bet. 6th & 7th

Soft-Toned Suede Alligator Trimmed

The newest tailleur fashion!

in a

GRENADA SHOE

$12.50

WHEN smart leathers get together in an I. Miller-styled shoe you naturally expect something super-modish . . . But in this clever Grenada model of alligator and suede, perhaps the very nicest surprise is the modest $12.50 price!

Third Floor.

THE HECHT CO.

F Street at Seventh *National 5100*

SCHOOLS AND COLLEGES.

SPANISH SCHOOL OF WASHINGTON

Profs. from Spain—Conversational Method Rapid Progress. 1338 H st. nw. Natl. 9360.

WOOD'S SCHOOL

for Secretaries and Accountants

311 EAST CAPITOL ST.

Lincoln 0038

ART SCHOOL

Livingstone ACADEMY

1333 F St. N. W. ME. 2883.

Felix Mahony's National Art School

Interior Decoration, Costume Design, Commercial Art, Color.

1747 R. I. Ave. North 1114

National University

REGISTRATION NOW OPEN

School of Law
School of Economics and Government

Registrar's Office Open for Registration 9 A. M. to 7 P. M.

818 13th Street N.W.

National 6617—Metropolitan 7984

COLUMBIA "TECH"

All Branches of Engineering & Drafting

BLUE PRINT READING

Estimating, Plans, Building Regulations, Permit Drawings, &c.

ENROLL ANY TIME

Also Correspondence Instruction

Day and Evening Sessions

Send for Drafting or Eng. Catalogue. Register Now for Feb. Eng. Classes.

Columbia Technical School

1319 F St. N.W. Metro. 5626

COLUMBIA "TECH"

All Branches of Engineering & Drafting

DRAFTING

Blueprint Reading, Estimating and Math. Classes Enroll Any Time.

Day and Evening Sessions

Also Correspondence Instruction

Send for Drafting or Eng. Catalogue. Register Now for Feb. Eng. Classes.

Columbia Technical School

1319 F St. N.W. Metro. 5626

Join the trend to ESSO

Find out today why hundreds of WASHINGTON *motorists have switched to the*

GIANT POWER FUEL

in the last three months ★ ★ ★

Waiting for cross-town traffic at 14th Street and New York Avenue, N.W... Switch to ESSO and find out how much faster and smoother you can pick up from a standstill when the officer signals—"Go!"

This station at George Ave. and Piney Branch Rd. is typical of the "Standard" service stations you'll find all over Washington. There's a "Standard" dealer or service station near you. Visit the nearest one today.

Last spring an impartial traffic check showed ESSO was Washington's favorite motor fuel . . . that it was preferred to any other motor fuel or gasoline on sale in the District of Columbia, even those selling at *regular gasoline prices.*

Now, 50% of the leading car dealers in Washington use ESSO in the cars they demonstrate, and recommend it in the cars they sell. At Washington Airport and at Hoover Field, where men know motors, 100% of the personnel use ESSO in their cars. And hundreds of Washington men and women have switched to ESSO, the Giant Power Fuel, in the last three months because they have found it more powerful than any gasoline sold in Washington.

Join the trend to ESSO yourself. Test it against the gasoline you're using now. Find out in your own car that the finest, especially-prepared straight gasoline the Standard Oil Company of New Jersey can manufacture, *plus* Ethyl fluid, is more than worth its 3-cent premium.

Esso

TRADE MARK REG. U.S. PAT. OFF.

ETHYL

STANDARD OIL COMPANY OF NEW JERSEY

THE GIANT POWER FUEL

More powerful than any gasoline — and costs no more by the mile

25 YEARS AGO TODAY

MAUDE ADAMS, IN A SUIT OF BOYISH BUCKSKINS, IS PLAYING "PETER PAN".
WHEN SHE ASKS HER AUDIENCE (MOSTLY GROWN-UPS) "DO YOU BELIEVE IN FAIRIES" THEY BECOME LIKE SO MANY LITTLE CHILDREN AT THE SOUND OF PETER'S PLEA AND SHOUT "YES!"
MAUDE ADAMS AS "PETER PAN"
J. M. BARRIE, AUTHOR OF "PETER PAN"
·THE OLD AUTOGRAPH ALBUM·
Old friends are the best friends.
Their welcome rings out true.
When others pass you onward.
You'll find they stick by you.
ANNA M. MURRAY, CHICAGO.

OCTOBER 17, 1905.

Commissioner Henry L. West reappointed District Commissioner.

Police will use camera in future for identification of unruly mobsters.

Supreme Council of Southern Scottish Rite Masons met here.

George Washington U. students debated tariff.

District woman fractured skull and walked 2 miles to Emergency Hospital.

GOOFUS ANIMALS

By HERBERT KIRK.
Drawings by NAT Rollier

Trade-Mark Registered U. S. Patent Office

The Goofus Musk Ox

The Goofus Musk Ox is as wise as a fox,
Though at times he does things that are dumb,
Like offering pence
To buy a horse sense
Or giving a baker a crumb.

His horns you will note unscrew from his head
So he can pass under low bridges,
And those springs on his feet
Help him jump rather neat
Over ditches and hummocks and ridges!

Daily Cross-Word Puzzle

ACROSS.

1 What you do to the clippings for your scrapbook
6 To express disapprobation
11 You'll find it here
12 Goes fishing
14 Person who doesn't belong here
15 "The Scourage of God"
16 The first thing a golfer builds
17 Lawyers say this when they mean more than one person
20 Some of New York City is on this island (abbr.)
21 What S O S calls for
23 One of these prefixes meaning that you must divide by two
25 Woman's substitute for a few stitches
26 The Pharaohs used to worship this bird
28 Sarcastic remark
30 The cook does this to your food
33 Hamlet soliloquized about these and other misfortunes
34 Where lawyers and judges hold forth and juries decide
35 Editors do this
36 Something that's good for nothing
37 Kind of worm
39 Mark used in printing for a reference
43 Old-fashioned interjection meaning "look" or "O"
44 Skeins
46 He of "open sesame"-fame—first name
47 Legend says the "boot" of Europe was named after this king
51 When a matter is up for consideration it is said to be on this
53 Superhuman
54 Sly
55 Genus of dogs, wolves and the like
56 Conscious

DOWN.

1 An active volcano
2 Friend of Prospero
3 Call
4 Spike
5 Two of these make a full-sized printer's measure
6 King David's specialty
7 A hen likes to do this
8 Sensation
9 Ninny
10 Pouring out—as tears
11 Possesses
13 Angels
18 Gaunt
19 Money
22 A tower made this city famous
24 Isolate
25 Dish
27 Run away
29 Gold coins of Lithuania
30 Dull
31 Peculiar
32 Dickens is responsible for this kind of an island
33 About 3 feet
35 Water that made Saratoga famous
38 Parts of pulley blocks
40 A mammal with a proboscis
41 Align
42 Dough does this
45 Drunk (slang)
48 In 2 Kings xvii:24 it is said this is a part of the Assyrian empire
49 Waterfall (Lady of the Lake)
50 The "corn" on the British Coat of Arms
52 According to—borrowed from France
54 Note

YESTERDAY'S ANSWER.

E	P	O	D	■	G	A	E	■	A	R	A	S
G	A	V	E	■	E	V	A	■	M	E	S	A
G	R	A	P	P	L	E	S	■	A	S	H	Y
S	A	L	L	E	■	R	E	C	I	P	E	S
■	■	■	E	R	I	S	■	A	N	I	■	■
A	S	E	T	■	C	E	L	L	■	T	A	I
T	E	R	E	T	E	■	A	F	F	E	C	T
E	L	I	■	E	D	A	M	■	U	S	E	S
■	■	M	U	N	■	M	E	T	Z	■	■	■
T	W	O	S	T	E	P	■	O	Z	O	N	E
M	O	S	E	■	G	E	N	T	I	L	E	S
E	V	E	R	■	I	A	E	■	E	L	A	N
M	E	S	S	■	S	E	W	■	S	A	T	E

(Copyright, 1930.)

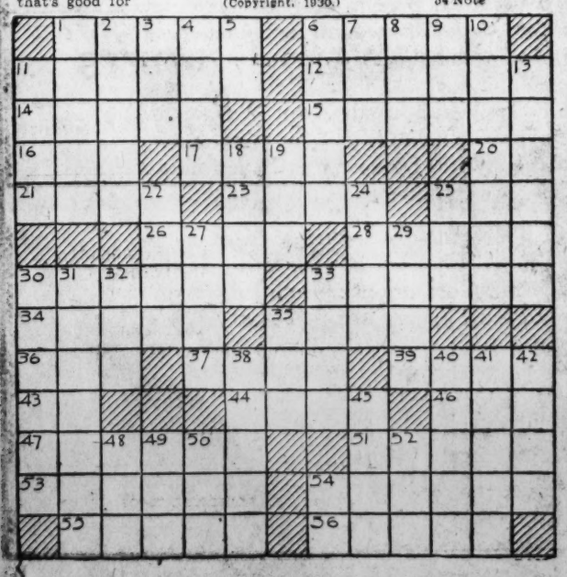

BUCK ROGERS, 2430 A. D. — Radio-Writer Blasts Hope

More strange adventures in a full color page every Sunday. By Phil Nowlan and Dick Calkins

I DID NOT KNOW THAT WILMA WAS IN MY APARTMENT, WEEPING OVER THE DISCOVERY THAT I STILL CHERISHED HER PICTURE YET--UNDER WYN-WINTERS' INFLUENCE READY TO GO TO EXTREME LENGTHS TO RECOVER THE CODE NOTE KILLER-KANE HAD WRITTEN HER.
I ENTERED HER APARTMENT EXPECTING TO FIND HER THERE BUT---
WHAT--MY PICTURE HERE--AND AFTER THE WAY SHE'S BEEN TREATING ME!
COPYRIGHT JOHN F. DILLE CO. REG. U. S. PAT. OFF.

I DIDN'T KNOW WHEN WILMA WOULD RETURN BUT I DECIDED TO WAIT FOR HER—
LET ME SEE IF I CAN PIECE THIS PUZZLE TOGETHER NOW. THERE'S WILMA'S AVOIDANCE OF ME--THE CODE NOTE FROM KILLER KANE-WYN-WINTERS-THE PRESIDENT'S PROTECTION OF HIM—UMMMMM—LET'S SEE NOW—
SUDDENLY THE RADIO-WRITER WENT INTO ACTION
BUZZ-BUZZ-
WILMA—WHAT SUCCESS ENTERING BUCK'S ROOMS? DID YOU FIND NOTE? REPORT AT ONCE! —WINTERS
WHY—WHY—SO THEY'RE BURGLING MY ROOMS, ARE THEY?
DICK CALKINS 1557
TO BE CONTINUED

GASOLINE ALLEY — In Conference

Don't miss this feature in colors in The Sunday Post.

WALT DIDN'T TRADE IN THE OLD CAR, DOC. HE GOT MAD AN' WOULDN'T LET 'EM HAVE IT.
YES, OL' WALT IS SORT OF FEELING HIS OATS. HE HAS BRANCHED OUT INTO THE TWO-CAR CLASS.
I DON'T KNOW WHAT TO DO WITH THE OLD ONE. LICENSES FOR IT WILL AMOUNT TO ABOUT AS MUCH AS I WAS OFFERED FOR IT.
AS LONG AS YOU KEEP IT IN YOUR BACK YARD, WALT, YOU WON'T HAVE TO BUY ANY LICENSE

IT'S GOT A GOOD BATTERY HASN'T IT? IT WOULD MAKE A SWELL OUTDOOR RADIO CABINET.
YES, HE OUGHT TO GET A LOT OF STATIONS WITH IT—GAS AND SERVICE STATIONS—LIKE HE ALWAYS DID.
NO KIDDING, FELLAS, I THINK I'LL USE THE CHASSIS AND BUILD A CAMP CAR ON IT.
LET ME SHOW YOU OLD WANDERLIZ, MY CAMP CAR, WALT. SHE'S FOR SALE AND KNOWS ALL THE ROADS. YOU CAN USE YOUR CHASSIS FOR A COFFEE GRINDER.
KING
Reg. U. S. Pat. Off.: Copyright, 1930, by The Chicago Tribune.

MINUTE MOVIES — By Ed Wheelan

(All rights protected by the George Matthew Adams Service. Trade Mark Registered U. S. Patent Office.)

WHEELAN SERIAL
DANGEROUS DEEDS
EPISODE 23
AS SOON AS THE FIRST GUN WAS FIRED, GEN. MONK, ACCOMPANIED BY ATHOS AND D'ARTAGNAN, RODE UP THE HILL TO OBSERVE THE PROGRESS OF BATTLE
I DOUBT IF LAMBERT'S ARMY CAN STAND OUR FIRST ATTACK!!
THE OLD WARRIOR WAS RIGHT, FOR SHORTLY AN OFFICER APPEARED WITH GREAT NEWS
VICTORY, SIR, VICTORY! THE ENEMY HAS SURRENDERED!!
LATER GEN. MONK CALLED THE TWO FRENCHMEN TO HIS TENT
WELL, MY FRIENDS, NOW I AM THE REAL MASTER OF ENGLAND AND THERE IS NO ONE TO RESIST MY ORDERS!! IN A WEEK FROM TO-DAY ALL LONDON WILL BELONG TO ME!!
WITH THAT THE GENERAL HANDED TO ATHOS A SEALED DOCUMENT ADDRESSED TO CHARLES STUART
THIS IS OF THE UTMOST IMPORTANCE AND MUST BE DELIVERED AS SOON AS POSSIBLE!!
AS ATHOS LEFT, GEN. MONK ASKED D'ARTAGNAN TO ACCOMPANY HIM TO LONDON
BESIDES, SIR, I AM ANXIOUS TO HEAR ALL THE DETAILS OF HOW YOU SUCCEEDED IN KIDNAPING ME!!
D'ARTAGNAN TOLD THE TALE FULLY AND FRANKLY
BY ST. GEORGE, CAPT. D'ARTAGNAN, I ADMIRE YOUR IMAGINATION AND DARING!!
TWO DAYS LATER ATHOS ARRIVED AT STUART'S COTTAGE IN HOLLAND
AM I DREAMING?! READ THIS, ATHOS, READ THIS MESSAGE!!
FINAL EPISODE TOMORROW 10-17

BOBBY THATCHER — Confidential Report — By George Storm

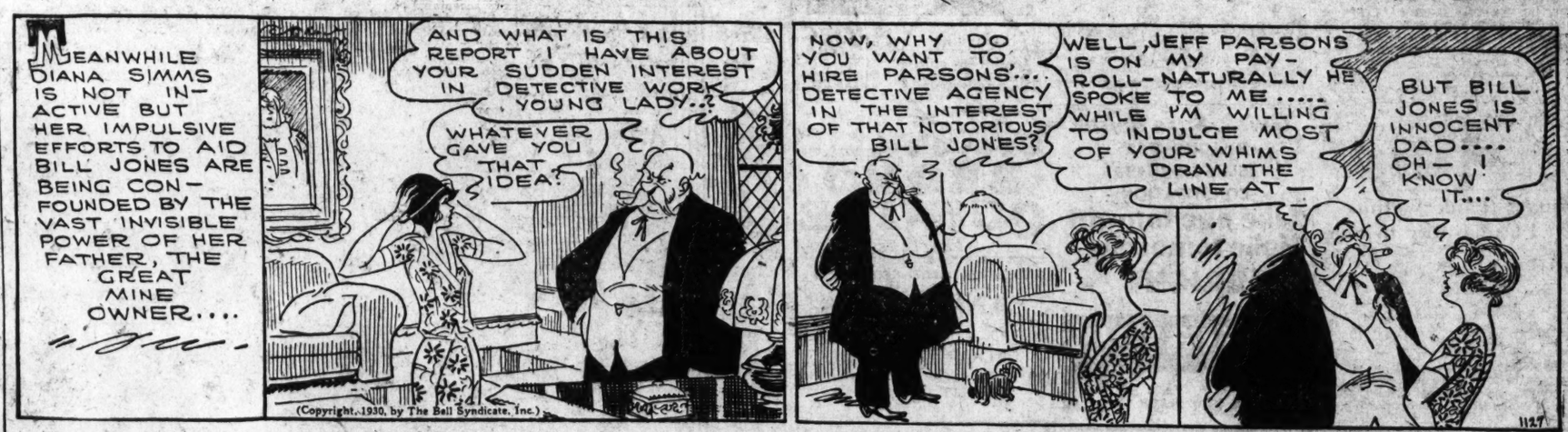
MEANWHILE DIANA SIMMS IS NOT INACTIVE BUT HER IMPULSIVE EFFORTS TO AID BILL JONES ARE BEING CONFOUNDED BY THE VAST INVISIBLE POWER OF HER FATHER, THE GREAT MINE OWNER....
AND WHAT IS THIS REPORT I HAVE ABOUT YOUR SUDDEN INTEREST IN DETECTIVE WORK YOUNG LADY..?
WHATEVER GAVE YOU THAT IDEA?
(Copyright, 1930, by The Bell Syndicate, Inc.)
NOW, WHY DO YOU WANT TO HIRE PARSONS' DETECTIVE AGENCY IN THE INTEREST OF THAT NOTORIOUS BILL JONES?
WELL, JEFF PARSONS IS ON MY PAYROLL—NATURALLY HE SPOKE TO ME..... WHILE I'M WILLING TO INDULGE MOST OF YOUR WHIMS I DRAW THE LINE AT—
BUT BILL JONES IS INNOCENT DAD.... OH—I KNOW IT....
1127

THE GUMPS — The Widow's Side

Follow the Gumps in the colored Comic Section of The Sunday Post.

BIM-CALLING AGAIN-I SHALL NOT ANSWER HIM-
NO! HE HAD HIS CHANCE—HE KEPT ME WAITING IN SUSPENSE FOR MONTHS AND MONTHS FOR THAT GREAT MOGUL DIAMOND TO COME SO THAT WE MIGHT BE MARRIED—
HE LET ME BUY ALL OF THOSE GORGEOUS CREATIONS—THOSE BEAUTIFUL EXPENSIVE THINGS FOR MY TROUSSEAU AND THEN—BECAUSE A JEWEL WAS STOLEN—HE POSTPONED THE WEDDING—AND EACH DAY IT WAS PUT OFF I HAD TO BORROW AND BORROW MORE AND MORE MONEY UNTIL I NOW OWE SCOOGE $940,801.00 AND HE AFTER ME WITH A GUN—I WOULD HAVE MARRIED HIM—I WOULD HAVE MADE HIM A GOOD WIFE—I WOULD HAVE CARED FOR HIM—COMFORTED HIM—LOOKED AFTER HIM IN HIS DECLINING YEARS—BUT THEN—I WAS WILLING TO DO MY PART—
SIDNEY SMITH
Reg. U. S. Pat. Off.: Copyright, by The Chicago Tribune
THANK HEAVENS I HAVE SPUNK—HOW I'LL EVER PAY SCOOGE I DON'T KNOW—

WINNIE WINKLE, THE BREADWINNER — See the Winkle family in colors in The Sunday Post. — No Sale

Baby Mine
WHEN POP SAID THAT LADY HAD A MAGNETIC PERSONALITY MAM SAID SHE OUGHT TO HAVE 'CAUSE EVERYTHING SHE WEARS IS CHARGED.
-BIM-
SAY, HAVE I GOT TO DO EVERYTHING AROUND HERE? THERE'S A MAN BEEN WAITING OUT IN TH' OUTER OFFICE NEARLY A HALF AN HOUR AND NOT ONE OF YOU GIRLS EVEN KNOWS IT!!
INSTEAD OF SITTING AROUND DAY AFTER DAY, GABBING ABOUT A JACKASS TYPEWRITING ENDURANCE CONTEST, YOU GIRLS OUGHT TO BE TENDING TO BUSINESS!!
FOR ALL YOU KNOW THAT MAN OUT THERE MIGHT WANT TO PLACE AN ORDER FOR A CARLOAD OF PINS!! NOW FORGET YOUR SILLY CONTEST AND SEND HIM IN, MIGS WINKLE!
YES SIR!
MR. BIBBS, I CALLED TO GET YOUR CONSENT TO PERMITTING SOME OF YOUR GIRLS TO ENTER THE TYPEWRITING ENDURANCE CONTEST—
TEE-HEE
OCT. 17
REG. U. S. PAT. OFF. ©1930 CHICAGO TRIBUNE
BRANNER

SPORTS **The Washington Post.** SPORTS

WASHINGTON: FRIDAY, OCTOBER 17, 1930. 15

S. DAKOTA PASSING DUO THREATENS G. W. TONIGHT

Women's Golf Favorites Survive

Van Wie-Hill and Collett-Hicks Semi-final Line-Up.

Subpar Golf Marks Play in 3 Matches at Los Angeles.

By RUSSELL J. NEWLAND.

LOS ANGELES COUNTRY CLUB, Los Angeles, Oct. 16 (A.P.).—Booming drives and flashing short games combined today to furnish a huge gallery with some of the most brilliant golf of the week as four feminine stars stroked their way to the semifinals of the thirty-fourth annual women's national championship.

No upset marred the play, the four favorites, Miss Glenna Collett, New York; Miss Helen Hicks, Inwood, N. Y.; Mrs. O. S. Hill, Kansas City, and Miss Virginia Van Wie, Chicago, all going into the semifinals. Three matches produced subpar golf while the fourth ranged on the borderline of standard figures.

Four times winner of the title and striving for a third successive reign, Miss Collett defeated Miss Peggy Wattles, Buffalo, N. Y., 3 and 1. The defending champion won the first two holes and was never headed, although her more youthful rival managed to square accounts once at the eighth.

Miss Collett 1 Up At Turn.

Miss Collett won the ninth with a par 3 to make the turn 1 up. Each tourned the first half in 39, par figures.

With the next two holes halved, Miss Collett captured the twelfth and thirteenth to go 3 up, lose the fourteenth to a birdie 5 and after halving the next two posted a birdie 4 on the seventeenth to clinch the match.

Miss Collett was four under women's par when she finished, while Miss Wattles was two under.

Lured by what promised to be the greatest battle of the day, more than 1,000 spectators trailed Miss Hicks, 19-year-old star, and Mrs. Leona Pressler, of San Gabriel, Calif. Miss Hicks won, 2 and 1. The crowd was not disappointed. For ten holes the pair battled even. They finished the first nine all square, Miss Hicks stroking a 38, 1 under par, to 39 for Mrs. Pressler, 1929 national runner-up.

As the result of the victories, Miss Collett will oppose the Hicks girl tomorrow in what figures to be the most sensational round of the tournament. The match will pit the terrific driving of the Inwood entrant with the seasoned all-round performance of the defending champion.

In today's upper bracket matches, Mrs. Hill and Miss Van Wie pulled through without difficulties. Mrs. Hill, medalist, eliminated the rising young star, Miss Maureen Orcutt, of Haworth, N. H., 3 and 2, while Miss Van Wie routed Mrs. Roy Green, of Culver City, Calif., by the one-sided score of 7 and 5.

Mrs. Hill Shoots First 9 in 38.

Mrs. Hill shot a 38 for the first nine and was 5 up at the turn. Her opponent slumped badly, using 3 strokes. After halving the tenth and eleventh, Miss Orcutt won the next three holes to cut her rival's lead to 2 up. The fifteenth was halved, but Mrs. Hill took the next and deciding hole with a birdie 4, Miss Orcutt finding the rough and a trap for a 6.

Miss Van Wie won the first four holes; the next four were halved and she went 5 up at the ninth with a par 3 to Mrs. Green's 4. A birdie 4 on the tenth put the Chicagoan 6 up, and she lost the eleventh with a 4 to Mrs. Green's birdie 3. Miss Van Wie carded a birdie 3 on the next hole and ended the affair on the thirteenth with an eagle for the 430-yard layout.

Miss Van Wie had a 38 for the first nine and at the thirteenth was 5 under par. Mrs. Green made the turn in 44.

Miss Van Wie will match strokes tomorrow with Mrs. Hill, the tournament medalist.

Landis Divides Spoils Of 1930 World Series

Chicago, Oct. 16 (A.P.).—Baseball Commissioner Kenesaw M. Landis today sliced up the $953,772 world series melon for 1930. Manager Connie Mack, Coaches Eddie Collins and Kid Gleason and 21 Philadelphia Athletic regulars received checks for $5,038.07 each, while Manager Gabby Street, Coach Clyde Wares and 22 St. Louis Cardinal regulars received $3,536.67 each.

Frank Higgins of the A's received $3,778.55 while Charles Perkins, Homer Summa, Roger Cramer and R. V. Ohl received $2,519.03 apiece. Jimmy Moore, rookie Athletic outfielder received but $1,259.51.

COLLEGE FOOTBALL

Stetson, 13; Milsaps, 0.

STRANGE AS IT SEEMS —By John Hix

CRICKETS SELL FOR $100 EACH IN JAPAN!
"MATT" KILROY- Baltimore (A.A.)
FANNED 505 BATTERS IN ONE SEASON... 1886-
THE GREAT GEYSER of ICELAND- —the original geyser- WOULD SPOUT ONLY WHEN BAITED WITH A CAKE OF SOAP
A CIRCLE COVERS MORE AREA THAN ANY OTHER SHAPE MADE WITH A LINE OF THE SAME LENGTH-
© McClure Newspaper Syndicate
803

IF YOU DON'T BELIEVE ANY OF THIS, WRITE TO THE AUTHOR FOR PROOF. SEND STAMPED RETURN ENVELOPE.

Colors give added realism to strange things and happenings illustrated by John Hix on a full page in The Sunday Post.

SPEED SHOWN IN OLD LINE WORKOUT

Open Play Looms in St. John's Game Tomorrow.

UNIVERSITY OF MARYLAND'S varsity eleven showed quite a bit of snap in its drill yesterday as it spent its last long session under the floodlights in preparing for the important State tilt with St. John's at College Park tomorrow.

The Old Line players, who were not so peppy the first three days of the week after the gruelling battle with North Carolina, appeared to have thrown off thir lethargy and should be in first-class trim for the Johnnies.

There should be plenty of open play in the contest, Maryland's offensive consists of fast running plays mixed with serials, while St. John's is expected to resort to tossing in its effort to upset the Old Liners. And Maryland in Chalmers and St. John's in Willis Lynch have two boys who can throw 'em.

Maryland to Start Same Lineup.

All indications point to Maryland starting the same team that began the Yale and North Carolina games with Bill Evans still holding to his "pinch-hitting" role despite the fact that he ran wild after going into the clash with the Tarheels last Saturday.

St. John's will present a couple of speed merchants in Bob MacCartee and Paul Cassassa, Washington boys, but Maryland also has its fliers in Rozey Berger, Al Woods and Ray Poppelman, so that some flashy runs may be expected.

Simmons League Batting Champion by 2 Points

Chicago, Oct. 16 (A.P.).—Al Simmons, clean-up man for the world's champion Athletics, beat out Lou Gehrig, of the Yankees, for the 1930 American League batting championship by 2 points, official averages revealed today.

So close was the struggle between the two for the batting crown that a rush order was filed with the league statistician by the American League and the results placed Simmons' average at .381 and Gehrig's at .379.

Usually, the official results are not announced until the calm of winter when they refresh the fan's memory of the past season and increase his interest in the approaching one.

The official, final standings of the two batsmen:

	G.	AB.	H.	Pct.
Simmons	138	554	211	.381
Gehrigh	154	581	220	.379

Westbrook Pegler Says

NEW YORK, Oct. 16.—The heavyweight pugilists are indulging in much talk, listing those who, for various reasons, do not deserve to be fought by them. Altogether the situation is cluttered with so many social, political and professional aversions that just now there are no two prize fighters among the so-called leaders of the set who find one another compatible and eligible.

The customers, strangely enough and for the first time in years, appear to be unanimously agreed that if none of them ever fight again it will be 1,000 years too soon, and the heavyweight class is dying of inactivity, apathy, larceny and wealth. There will be no flowers at the funeral, but, for lack of any other more fitting disposal of the Tunney-Muldoon Tombstone, which now obstructs the lobby of the new Garden, the trophy of a fraudulent trade, it might be a good idea to cart it off to some dump and mount it there amid the rest of the rubbish as a monument to the moribund heavyweight division.

This is no opportune time for the pugilists to be naming those whom they do not wish to fight, for every such list has been greeted with a resounding silence from the patrons, indicating that it will be quite O. K. with them if none of them ever enters a ring again.

Primo Can't Fight If He Would.

William Stribling will not fight Sharkey or Carnera. Sharkey will not fight Carnera or Stribling. Max Schmeling seems determined not to fight any one, and Carnera, in his first fight in this country against a pugilist above the grade of the common stumble bum, lost a decision to James Maloney, who is flattered when he is called a third-rater, indicating that even if Primo should want to fight, he couldn't.

This decline of the heavyweight business has been steady since the demise of Tex Rickard, and, while the regrettable depression in the market holdings of the millionaire devotees probably has had something to do with the condition, I have an idea that Mr. Will Carey, Rickard's successor in the Garden firm, has been largely responsible.

Believes Mr. Carey Too Honest.

Some persons, including the depressed millionaires and the heavyweights, might feel inclined to blame Mr. Carey for this, but there are others who will think he has performed a public service and render him gratitude accordingly.

It is my belief that Mr. Carey has been too honest for his responsibilities, and if I were one of the depressed millionaires, owning shares of stock in the Garden which, at my last inspection, were just barely quotable, I should advocate his removal from office and the substitution of a gentleman with the correct temperament.

Also, I would listen attentively to a proposal to depose Mr. Frank Bruen, the business manager of the firm, and appoint some energetic conniver with long schooling in the prize fight industry, which is blood kin of the hijacking industry, of whom I could nominate several.

Mr. Bruen is of the race track and, while the horse business is not and never has been without its larcenists, the prize fight business represents larceny in the postgraduate sense. A trainer or owner who fakes a horse race and is found out is barred from the tracks even as a spectator, but in prize fighting, the commissions,

Continued on Page 17, Column 3.

C. U. PRIMED FOR LOYOLA CONTEST

Cardinals to Present Strongest Line-Up Tomorrow.

CATHOLIC UNIVERSTY expects its attack to function in high gear for the first time this season when it plays Baltimore Loyola tomorrow night in Griffith Stadium.

In each of three earlier battles the Cardinal offense has been slowed on account of the crippled condition of the team as a whole and the back field in particular.

The fact that tomorrow night the Cardinals will present their strongest array to date gives rise to high hopes on the Brookland campus for victory. Thus far the Cardinals have failed to win a game.

Fred Guarnieri, blocking quarter back, and Johnny Oliver, versatile half back who calls signals besides running and passing, are expected to inject new power into the C. U. attack. This will be Guarnieri's first game this year, but he gained some experience in 1929 when he served as a reserve full back. Oliver is returning to action in good physical condition for the first time since being hurt in the Franklin and Marshall game.

O'Brien Returns To Post.

Ed O'Brien, right tackle, will be back in the line after a two weeks' period of idleness with an injury, and Carl DeMello, half back, will be ready to resume work as a substitute since his ankle ailment has disappeared.

With prospects of having a stronger line-up available, Coach Dutch Bergman has been stressing offensive drill this week. A defensive improvement was noted when the Cards met Holy Cross last week, so Loyola should find the Brookland team far more capable than was indicated in the first two weeks of the campaign.

Loyola has played but two games thus far and is in ne condition for battle. In its opening encounter it lost to Rider College, 7-0, but it came back last Saturday to swamp Washington College, 33-7.

Dellaire Threat Of Loyola.

The Baltimoreans own a clever back in Dellaire, who specializes in forward passing. He is their man threat, for he runs the ball well and does some of their punting besides heaving the pigskin. The Cardinals must keep him covered 1 norder to hold Loyola gains to a minimum.

The game marks Catholic's local debut under lights. Bergman gave his team a workout in Griffith Stadium last night in preparation.

Authorities of the Brookland school have invited all of the students of Washington's public and private high schools to attend the contest free of charge.

Gelbert, Cardinals' Star In Series, Takes Bride

Valley Forge, Pa., Oct. 16 (A.P.).—Charles S. Gelbert, star shortstop of the St. Louis Nationals and one of the outstanding players in the recent world series was married today to Mabel Grace Hafer, of Chambersburg, Pa. The romance which resulted in today's marriage began on the campus of Lebanon Valley College when Gelbert and Miss Hafer were members of the same class.

After a reception at Washington Inn, Valley Forge, the couple will leave for northern New York and Canada, and will make their home in St. Louis.

Mills Expects Defeat of Hilltop

Bases His Prediction on Varsity's Failure in Scrimmage.

Coach Seeks Replacements for Injured Regulars.

THE gloom surrounding Georgetown's practice camp in Griffith Stadium yesterday was the same as of Wednesday — thick and dark enough to use for chalk talks, with Coach Tommy Mills repeating his statement of the day before concerning the game to be played tomorrow with Western Maryland in Baltimore: "We're going to take a licking."

It seems that until the freshmen ran through, around and over the Hilltop varsity in a scrimmage on Wednesday, Mills was becoming somewhat brighter in mind about the impending battle. The sensational victory scored by the Blue and Gray over West Virginia Wesleyan last Friday night had begun to influence Mills into thinking that his boys had a chance against the tough Terrors from Westminster.

Mills Sees Little Chance for Victory.

"But now that's out," Tommy declared yesterday. "The only way in the world that we can beat Western Maryland is to shake a back loose in the open field with nobody between him and the goal posts. And that's going to be mighty hard, if not impossible to do, judging from the weak defense we put up against the Western Maryland plays as employed by the Freshmen."

Adding to Mills' cup of woe is the fact that he hasn't any experienced replacements for two positions in the line-up. Two days before his biggest test of the season he was desperately seeking some one to fill in for Bill Maczees at left half back, and for Aurel Tremblay at right guard. These two are injured, Maczees with a deeply cut lip in which ten stitches were required, and Tremblay with a sprained ankle.

In Maczees' position Mills was experimenting with Tom Wallace, a comparatively untried junior, who flashed fleetness of foot in broken field running against West Virginia Wesleyan. But Wallace, naturally a right half back and lacking familiarity with the plays, showed unmistakable signs of needing much more practice before he can plug up the gap acceptably.

Dick Danner, second string left guard, was shoved into the breach at right guard, and he, too, on account of little previous experience in competition, evidenced some weaknesses.

It is possible that both Maczees and Tremblay will be able to play tomorrow. College athletes are quite likely to sniff at injuries when the time comes for battle. But in any event, neither of this pair will be 100 per cent fit.

A dummy scrimmage consumed most of the time in yesterday's practice with the freshmen again working against the varsity. No strenuous action was permitted. Mills endeavored to smooth out some defects in the running plays.

Great Fight Expected By Hilltop.

In spite of circumstances, Georgetown may be expected to wage a great fight. Memories of last year's 7-0 defeat from an obscure team from Maryland's hill country are fairly scorching the Hilltoppers' minds. They hope to wreak revenge in no small measure.

Practice at Westminster has been speeded to the limit this week. Dick Harlow's warriors are expecting to meet their toughest foe to date. Indeed, Harlow declared yesterday that this game offers the hardest opposition a Green Terror eleven has faced during his five years as its coach.

The Terrors are reported to be building up a defense calculated to stop Johnny Scalzi, Georgetown quarter back, who has displayed fine open field ability in previous contests. No doubt Georgetown will suffer if Scalzi is throttled, but the Terrors still will be troubled plenty if that is the limit of their success on the defense.

Georgetown's running attack, as demonstrated against West Virginia Wesleyan, is a thing of terrific speed and masterful timing. It probably would avail touchdowns against the strongest of defenses. And in view of the fact that the Terror ground attack also is deadly, the game may develop into a free-scoring affair.

Cubs Likely to Sell Their Farm at Reading

Chicago, Oct. 16 (A.P.).—Because of the major-minor league draft controversy, the Chicago Cubs may sell their International League baseball farm, the Reading, Pa., club.

President William Veeck, of the Cubs, today refused to deny or affirm the report, although he said, "there wouldn't be much use to own the club if relations between the majors and minors were broken and no players were permitted to be exchanged."

A definite announcement was expected within the next ten days.

SOUTH DAKOTA THREAT

JOE CRATES,

fleet-footed end of the Coyotes, whose specialty is snaring forward passes, is pictured getting under way on a long run. He will be closely watched by George Washington in the game tonight.

ON EASTERN GRIDIRONS

WEST POINT, N. Y., Oct. 16 (A.P.).—After a brief workout at noon, Army's football squad, 38 strong, left today for Boston, ready for the big duel with Harvard. Practice sessions will be held tomorrow in Harvard Stadium and at the Belmont Springs Country Club.

Columbia Scrimmages With Frosh.

New York, Oct. 16 (A.P.).—The Columbia Lions went through another gruelling workout today before leaving at midnight for Hanover, N. H., where Dartmouth's strong eleven will be met Saturday. Scrimmage against the freshmen was the outstanding business of the day. The squad of 34 will practice in Harvard Stadium tomorrow.

Cornell Stresses Passes In Practice.

Ithaca, N. Y., Oct. 16 (A.P.).—A long signal drill with emphasis on the aerial attack closed Cornell's intensive preparations for the Princeton game today. Thirty-five players left on a special train tonight for Princeton. Indications are that Pond, Ross, Cornish and Skokos would start against the Tigers, with Viviano and Stevens held in reserve.

Sophomore in Tiger Back Field.

Princeton, N. J., Oct. 16 (A.P.).—Herbie Gooch, sophomore, was tossed into the first-string Princeton back field today as the Tigers polished up offense and defense for the clash with Cornell. Trix Bennett was at quarter back.

Brown Coach Eases His Workout.

Providence, R. I., Oct. 16 (A.P.).—Guarding against having his Brown team leave all their best football on the practice eld, Coach Tuss McLaughry prescribed only a light workout today in preparation for the Yale game. Bob Chase, sophomore, may get the call over Capt. Fogarty at left half back.

Bear Stories Told At Dartmouth.

Hanover, N. H., Oct. 16 (A.P.).—Bear stories were the order of the day in Dartmouth camp. Coach Jackson Canneil warned his men that Columbia has an even chance to whip the Indians. Clark, Frigard, Mackey and Durgin, back field men, all are out with injuries.

Injury Jinx Dogs Yale Squad.

New Haven, Conn., Oct. 16 (A.P.).—The injury jinx continued to dog the Yale Varsity Football Squad today, depriving Coach Mal Stevens of another quarter back, Charley Heim. Favored to start against Brown Saturday, he was declared unfit because of an injury suffered in practice earlier in the week. He was to have replaced McLennan, out because of a twisted ankle. Sandy Wiener, tennis star, now will take the quarter back post.

Harvard Handicapped For Army.

Cambridge, Mass., Oct. 16 (A.P.).—Arnold Horwein will be forced to depend upon a make-shift line-up against Army. Devins, back, and Talbot, line man, both are definitely out and there is considerable doubt whether Mays or Chard will be available for the back field. Bob Ogden, veteran end, also may be unable to play.

Carnegie Takes 37 For Notre Dame.

Pittsburg, Oct. 16 A.P.).—Thirty-seven Carnegie Tech football players, including every available varsity man, left tonight for Elkhart, Ind., where they will remain in seclusion until time for the game with Notre Dame Saturday. Coach Bob Waddell will be joined at Elkhart by Advisory Coach Walter Steffen, the Chicago judge. The Tartans will practice at Elkhart tomorrow.

Pitt Squad Leaves For Syracuse.

Pittsburgh, Oct. 16 (A.P.).—The Panther football squad of the University of Pittsburgh, were on their way to Syracuse tonight in confident spirit, despite the loss of three regulars due to injuries. Macmurdo, Hirschberg and Morris are on the bench with hurts suffered two weeks ago. The Saturday game with Syracuse may have a large bearing on the Eastern championship.

Colgate Takes Only Light Drill.

Hamilton, N. Y., Oct. 16 (A.P.).—Colgate University's football squad went through a light drill of two hours here today before leaving for East Lansing tonight for the Michigan State game aSturday. Defense against Spartan plays was rehearsed. Coach Kerry took25 players with him.

N. C. State Will Seek New Coach, Is Report

(Associated Press.)

With the season hardly under way, North Carolina State athletic moguls are reported to be sharpening the ax for their new coach.

State, under John Van Liew, has dropped three of its first four games, and Wolfpack fans are unhesitant in expressing their disappointment.

The Raleigh News and Observer says that a step at this time by the college to obtain a full time back field coach can be taken very plainly to mean that Van Liew, serving a one-year contract, will not be back next year.

Rivals Keyed For Fray at Stadium

Intersectional Battle Marks Home Debut of Colonials.

South, Quarter Back, Star Passer, Threat of Coyotes.

By JACK ESPEY.

AN intersectional football game between a colorful visiting team and a home club that has attracted unprecedented interest locally graces the sports calendar for tonight when South Dakota University's invading Coyotes engage a hardy young George Washington University Eleven in Griffith Stadium, beginning at 8:15 o'clock.

The rivals in this intersectional clash, the first Washington has known in many years, stack up about evenly in every respect, and with this fact in mind together with reports that both teams are keyed to a grim fighting pitch the fans may well look for plenty of excitement.

Colorful to an extreme in their blazing red jerseys with every player a lean, raw-boned husky, the Coyotes impress immediately. Hailing from the land of coyotes, they have brought a real one with them as a mascot. The vicious animal was captured by "Crash" Kramer, a substitute half back.

Local Debut for Colonials.

It is George Washington's 1930 local debut, the first appearance in varsity spangles of the crack Colonial freshmen team of 1929. Needless to say, supporters of the downtown university eagerly await the hour of battle. There are more than 6,500 students at George Washington and to a man they are expected to attend. The total attendance may equal that of the Georgetown-West Virginia Wesleyan game a week ago.

The game also marks the local debut in varsity ranks of Head Coach James E. Pixlee, who last year nursed this current varsity edition as a freshman team in his initial season with the Buff and Blue.

Word preceding the Coyotes from the wind-swept prairies tells that they form the strongest football team their institution ever boasted. This, in the face of their 1930 record —one victory, one loss and one tie —does not mean a great deal, but, as a matter of fact, George Washing-

Continued on Page 17, Column 2.

Too Late NOW

to go to RIGGS Turkish Bath for that rejuvenation of the system and building up of the Body Tissues to fight off diseases. If you are not on the stretcher drop by today for that New FEELING.

Don't Forget

RIGGS TURKISH BATH

Always Open

Albee Bldg., 15th at G

WOODWARD & LOTHROP 10TH 11TH F AND G STREETS

THE MEN'S STORE, Second Floor

BROADCLOTH SHIRTS

Specially Priced in the Men's Annual Fall Event

Lustrous White Broadcloth Shirts of a fine quality that will stand many washings. Cut and tailored to custom-tailored shirt specifications. Neckband and collar attached styles. Sizes 13½ to 18.

$1.95

THE MEN'S STORE, SECOND FLOOR

DOBBS HATS — WEST MEN'S WEAR — HABERDASHERY

WOOLEN Knickers $7.50 Smart New Patterns

WOOLEN Golf Hose $3.00 New Plain Colors

Sidney West, Inc.

14th & G Sts.

EUGENE C. GOTT—PRESIDENT

THREE DAY BARGAIN SALE

All Used Cars and Demonstrators to Be Sold, Regardless of Cost

FRIDAY-SATURDAY-SUNDAY

CHEVROLETS, FORDS, BUICKS ESSEX, DODGE, NASH, ETC.

Your Car in Trade and Terms to Suit

WALLACE MOTOR CO.

1709 L St.

Open Evenings and Sundays.

BOBASHELA, GARNER UP, LAUREL FEATURE WINNER

Boot To Boot, Choice, Runs Dull Race

Audley Mare, Off in Front, Scores Without Urging.

Bronco Wins Feature Race After Ravine, 50 to 1, Leads.

By J. B. SNODGRASS.
Special to The Washington Post.

LAUREL, Md., Oct. 16.—The Westminster, which featured the Laurel card today, drew six starters. The Audley Farm's Bobashela led all the way to win by a half length, running the mile in the fast time of 1:38 2-5. W. E. Caskey's William T. was second, a half length in front of K. E. Hitt's Sunvir. There was no outstanding favorite in the field and but one long priced starter, Searcher. The winner paid $10.80.

There was a large crowd out again and the weather was pleasant but warm. The betting at this track is heavier than usual and there seems to be no signs of hard times in the pari-mutuel section.

No time was lost at the gate, the horses starting immediately in front of the grandstand in mile races. M. Garner was alert at the gate and got off first, but Boot to Boot, the public choice, and Solace fought it out for a contending position. William T. closed fast to get the place. Sunvir outgamed Solace in the final drive, the Seagram horse finishing fourth. Garner's ride on Bobashela was excellent, while the horse needed no urging at any point. Boot to Boot ran a dull race compared with his last effort here last week.

Bronco Romps Home In Opener.

Twelve maiden colts and geldings, 2-year-olds, started eventually in the first race, at six furlongs, rated as low as $2,000 each at the claiming window. W. R. Coe's Bronco, which looks very much like a ranch horse, won easily. Three lengths back the Walbri Farm's Brighton was second, and Ben Kling third. The pace was set by Ravine, marked up at 50 to 1, and it was not until the far turn that Bronco was permitted to take the lead from him. Leishman, once in front, rated his pony ahead and Bronco was never out of a pull. He paid $4.80. The time was 1:13 2-5. Our Johnny showed speed. Brighton was $21 a place.

The Colgate Stable's Elizabeth Bolla won the second race, W. Day up. First Mission, an outsider, closed fast from the sixteenth, passing most of the field to be second, two lengths behind the winner, a good finish for Jockey Tilden. Adams was third on Wicker.

Toki, the favorite, failed again. She led to the far turn, with Paddock second, when she dropped out. Paddock was outrun, finishing fourth. The winner paid $15.80 to win. First Mission was $14 a place and Wicker $5.50 to show. The time was 1:13 2-5. Twelve started, Toki getting a good lead at the barrier.

Widener's Priory Leads Two-Year-Olds.

J. E. Widener's Priory won the St. Michaels Stake, for 2-year-olds, by two lengths. W. R. Coe's Rahorus was second, a half length in front of Robert A. Fairburn's Glastonbury. Avalon, pacemaker, was fourth. Garner held Priory, the favorite, off the early pace, while Avalon led almost to the stretch. Then Priory was turned loose, went to the front and was going away at the end. The 6 furlongs was run in 1:12 1-5. This was faster time than in which Priory lost the Johnson Stake race Saturday. Rahorus came from far back to get the place. The winner paid $4.20.

The Brookmeade's Stable's Raccoon repeated his good race of Monday to win the fourth event, the Halethorpe Purse for 3-year-olds. The Geneseo Stable Brown Trap, with Adams up, an outsider, took the place, beaten a half length. W. R. Coe's Cesare, second choice to Raccoon, was third. Honey Grove was fourth. The time was 1:45 2-5 for the mile and a sixteenth. The winner paid $5.20.

Robertson went from the gate flying and led all the way. Cesare closed fast, but could not catch Adams on Brown Trap, which paid $4.50 for place. Panda was scratched. Cesare was conceding weight to the field.

Nile Maiden's Victory Is Double for Coe.

The sixth race was the second division of the Halethorpe, the first section being the fourth event. Nile Maiden won by a length and a half, making a double for W. R. Coe and also a double for Jockey Leishman. R. F. Carman saddled the second horse, Good and Hot, which left the gate first and led to the sixteenth pole. Mrs. James Arthur's Berber, Adams up, was third. The time was 1:46 3-5. The winner was odds on, paying $3.80. Seven horses started for the $1,500 purse, at a mile and a sixteenth.

The chestnut gelding Wayfarer, owned by Richard Pending, stalled off the stretch rush of Baritone and won the seventh race on the program by a half length, paying $15.00 in the $2 straight mutuels.

JAMAICA RESULTS.

(Associated Press.)

FIRST—Five and one-half furlongs; purse, $1,000; claiming; for 2-year-olds.
Talis, 107 (Pichon) ....30 to 1 10 to 1 5 to 1
Kaleidoscope, 112 (Malley) ....3 to 1 8 to 5
Arcus, 107 (Carroll) ....5 to 1
Nosegay, Brandon Star, Gallopette, Peregrin, Salixby, One Grand, Sir Prize and Consin also ran. Time, 1:09.

SECOND—Five and one-half furlongs; purse, $1,000; claiming; for 2-year-olds.
Brandon Saint, 113 (Morgan) 5 to 1 2 to 1 Even
Ebony Prince, 114 (Fields) ..20 to 1 10 to 1
Muff, 117 (Walls) ....7 to 10
Campus Capers, Rock Reef, Joanne E., Zachary Gabrielle, Atlas, Tent, Buck Hero, Pussy Willow, Alpine Girl, Preceptor, Kitty Hills and Al Truss also ran. Time, 1:09 1-5.

THIRD—Six furlongs; purse, $2,000; claiming; for 3-year-olds and upward.
Rain or Shine, 116 (Church) 9 to 5 4 to 5 2 to 5
Poly, 114 (Steffen) ....7 to 5 7 to 10
Sturdy, 112 (Candone) ....7 to 5
Margaret Cal, Sir Ruley, Dress Ship, Poinciana, Roman Blase, Lady Allby, Etonardo, Suby, Guffie and Panguitch also ran. Time, 1:14 1-5.

FOURTH—One and one-sixteenth miles; purse, $2,000 added; Long Island Claiming Stakes; for 3-year-olds and upward.
Sun Forward, 116 (Ellis) 2 to 1 7 to 10 1 to 5
Aldershot, 108 (Munden) ....7 to 10 1 to 5
Flying Max, 110 (Catrone) ....4 to 5
Kildare and Nicotine also ran. Time, 1:46.

FIFTH—Six furlongs; purse, $1,000; Tulan Purse; special weights; for maiden 2 and 3-year-olds.
Tat, 110 (Ellis) ....9 to 5 1 to 2 1 to 4
Zambar, 110 (Fator) ....2 to 1 4 to 5
Brandon Dare, 110 (Barnes) ....4 to 5
Spanish Bonero, Lord Johnson and Golden Play also ran. Time, 1:16.

SIXTH—One and one-eighth miles; purse, $1,000; claiming; for 4-year-olds and upward.
Cornish Lad, 105 (Critchfield) 25 to 1 8 to 1 3 to 1
Soother, 120 (Walls) ....1 to 2 1 to 4
Malin's Minister, 102 (Ross) ....1 to 5
Woolorac, Omar's Double, Senador Vasquez, Bello, Metzie's Buddy and Larson also ran. Time, 1:57.

LAUREL, MARYLAND, CHART, OCTOBER 16, 1930.

(Associated Press.)
WEATHER, CLEAR. TRACK, FAST.

BRONCO PROVES NICE ONE TO BACKERS.

FIRST RACE—Six furlongs. Purse, $1,300; allowances. For maiden 2-year-olds, colts and geldings. Start good from stalls. Won easily; place, driving. Went to post at 1:44. Off at 1:48½. Winner, W. R. Coe's b. c. (2), by Friar Rock—Polyson. Trained by B. Creech. Value to winner, $900; second, $250; third, $150. Time, 0:23 2-5, 0:48, 1:13 3-5.

Horses	Wgt.	Post	St.	¼	½	Str.	Fin.	Jockeys	Straight
BRONCO	108	12	1	3^{nk}	1^{2}	$1^{1½}$	1^{3}	Leishman	$1.40
BRIGHTON	108	9	4	7^{nk}	3^{h}	$2^{1¼}$	$2^{1¼}$	Quackenbush	41.15
KEN KLING	103	3	11	11^{2}	6¼	3^{1}	3^{2}	Tilden	4.60
RAVINE	108	1	9	1½	2¼	$4^{1¼}$	4^{1}	Wall	37.05
PROBATION	108	10	3	5^{nk}	7^{1}	7^{3}	5¼	Cannon	20.50
DAMOCLES	108	5	6	8¼	8^{h}	6^{h}	6^{1}	Garner	*18.40
OUR JOHNNY	113	4	10	10^{h}	11^{2}	10^{2}	7^{1}	Phillips	8.90
SHYLOCK	113	6	7	9¼	9¼	8^{1}	8¼	McTaggart	*
ARIES	108	7	2	$6^{1¼}$	4^{1}	5^{h}	9^{1}	Louman	6.55
LOOKBY	108	2	8	4¼	$10^{1¼}$	11^{2}	10¼	Robertson	22.55
VOLTICO	109	8	5	2^{h}	5¼	9^{2}	11^{2}	Bejshak	24.05
KENO	108	11	12	12	12	12	12	Horvath	*

* Field.

Two-dollar mutuels paid—BRONCO, $4.80, $3.40, $3.10; BRIGHTON, $21.00, $11.00; GEN KLING, $4.80.

BRONCO broke from outside and was carried wide down the back stretch, went to the front going to the half-mile pole and drew away rounding far turn. He had something in reserve at end. BRIGHTON broke slowly, worked his way up on the outside, moved up with a rush making turn into the home stretch. KEN KLING was hard ridden all last furlong, bumped ARIES when latter was making his run coming into home stretch and Louman was forced to snatch up to keep from falling. RAVINE, LOOKBY and PROBATION all showed flashes of speed.

ELIZABETH BOLLA TAKES SECOND RACE.

SECOND RACE—Six furlongs. Purse, $1,300; claiming. For 3-year-olds and upward. Start good from stalls. Won ridden out; place, driving. Went to post at 2:15. Off at 2:19½. Winner, Colgate Stable's ch. f. (4), by Flying Squirrel—Sunny Days. Trained by C. Hollman. Value to winner, $900; second, $250; third, $150. Time, 0:23 1-5, 0:47 3-5, 1:13 2-5.

Horses	Wgt.	Post	St.	¼	½	Str.	Fin.	Jockeys	Straight
ELIZABETH BOLLA	106	11	2	4^{1}	3^{2}	1^{1}	1^{2}	Day	$6.90
FIRST MISSION	115	5	11	9^{nk}	7¼	$5^{1¼}$	2¼	Tilden	12.10
WICKER	105	7	9	5^{2}	4^{2}	4¾	3¼	Adams	5.55
PADDOCK	110	6	3	2^{nk}	2^{1}	3^{1}	4½	Quackenbush	9.85
TOKI	111	12	1	1^{h}	1^{h}	2^{nk}	$5^{1¼}$	Bejshak	1.15
CANDY PIG	114	1	8	6^{h}	8^{nk}	$6^{1¼}$	6^{2}	Harvey	17.10
WIG	107	4	6	$7^{1¼}$	8^{nk}	7^{h}	7^{h}	Kennedy	18.50
HONEY MAN	114	3	5	6¼	9^{2}	8^{2}	8^{2}	Morris	66.95
JOE TEDDY	110	8	12	12	12	12	9^{1}	Curran	*62.55
MULLAH	112½	9	7	$10^{1¼}$	10¼	10^{1}	10^{2}	Slate	*
CHEE FOO	107	2	10	11^{nk}	11½	11½	11^{4}	Leishman	*
ALINE BENSINGER	103	10	4	3¼	8¼	9¼	12	Wells	173.05

* Field.

Two-dollar mutuels paid—ELIZABETH BOLLA, $15.80, $8.20, $5.10; FIRST MISSION, $14.00, $7.50; WICKER, $5.50.

ELIZABETH BOLLA, steadied in near pursuit of the leaders, moved up to take command when ready, was kept under pressure and gradually drew clear. FIRST MISSION began slowly, reached his company with good speed and finished in stout fashion. WICKER, prominent throughout, held on well for the final drive. PADDOCK raced TOKI into submission and continued with good energy. TOKI weakened fast the last furlong. CANDY PIG went evenly.

PRIORY, GARNER UP, WORTHY FAVORITE.

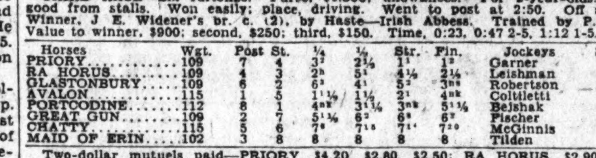

THIRD RACE—Six furlongs. Purse, $1,300; allowances. For 2-year-olds. Start good from stalls. Won easily; place, driving. Went to post at 2:50. Off at 2:52. Winner, J. E. Widener's br. c. (2), by Haste—Irish Abbess. Trained by P. Coyne. Value to winner, $900; second, $250; third, $150. Time, 0:23, 0:47 2-5, 1:12 1-5.

Horses	Wgt.	Post	St.	¼	½	Str.	Fin.	Jockeys	Straight
PRIORY	109	7	4	3^{2}	2½	1^{1}	1^{2}	Garner	$1.10
RA HORUS	109	4	3	2^{h}	5^{1}	4½	2¼	Leishman	2.35
GLASTONBURY	109	6	2	5^{2}	4^{1}	5^{2}	3^{nk}	Robertson	13.05
AVALON	115	1	5	$1^{1½}$	1½	2^{1}	4^{h}	Coltiletti	8.50
PORTCODINE	112	8	1	4^{nk}	$3^{1¼}$	3^{nk}	$5^{1¼}$	Bejshak	28.45
GREAT GUN	109	2	7	$5^{1¼}$	6^{2}	6^{4}	6^{2}	Fischer	18.55
CHATTY	115	5	6	7^{4}	7^{15}	7^{1}	7^{20}	McGinnis	51.00
MAID OF ERIN	102	3	8	8	8	8	8	Tilden	136.95

Two-dollar mutuels paid—PRIORY, $4.20, $2.80, $2.50; RA HORUS, $2.90, $2.70; GLASTONBURY, $3.70.

PRIORY, forcing a fast pace from the start, reached AVALON when approaching the home stretch, was kept under urging until clear and had speed in reserve at the finish. RA HORUS dropped back at the turn, regained his stride and finished stoutly. GLASTONBURY closed strong on the inside. AVALON set a rapid early pace and held on well. PORTCODINE showed speed.

RACCOON GETS AWAY FROM BROWN TRAP.

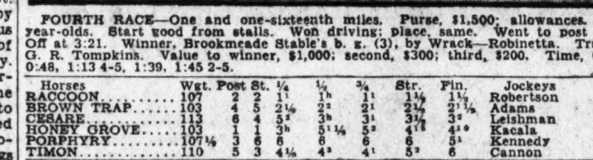

FOURTH RACE—One and one-sixteenth miles. Purse, $1,500; allowances. For 3-year-olds. Start good from stalls. Won driving; place, same. Went to post at 3:20. Off at 3:21. Winner, Brookmeade Stable's b. g. (3), by Wrack—Robinetta. Trained by G. R. Tompkins. Value to winner, $1,000; second, $300; third, $200. Time, 0:23 4-5, 0:48, 1:13 4-5, 1:39, 1:45 2-5.

Horses	Wgt.	Post	St.	¼	½	¾	Str.	Fin.	Jockeys	Straight
RACCOON	107	2	2	1^{1}	1^{h}	1^{1}	1½	1½	Robertson	$1.60
BROWN TRAP	103	4	5	2¼	2^{2}	2^{1}	2½	$2^{1½}$	Adams	6.20
CESARE	113	6	4	5^{2}	3^{h}	3^{1}	3½	3^{2}	Leishman	1.65
HONEY GROVE	103	1	1	3^{h}	$5^{1¼}$	5^{2}	4^{15}	4^{10}	Kacala	22.40
PORPHYRY	107½	3	6	6	6	6	6	5^{1}	Kennedy	61.85
TIMON	110	5	3	4½	4^{2}	4^{1}	5^{2}	6	Cannon	8.75

Two-dollar mutuels paid—RACCOON, $5.20, $3.10, $2.30; BROWN TRAP, $4.50, $2.50; CESARE, $2.30.

RACCOON outran his field to the first turn, was steadied in front, was shaken up entering the home stretch and, withstanding a drive gamely, outstayed BROWN TRAP. Latter forced a good pace from the beginning, offered stiff contention and fought it out with good energy. CESARE, forced to work his way up on the outside, faltered in the final furlong. HONEY GROVE broke fast, was kept close up and finished willingly. TIMON stopped.

BOBASHELA GLIDES HOME IN FEATURE RACE.

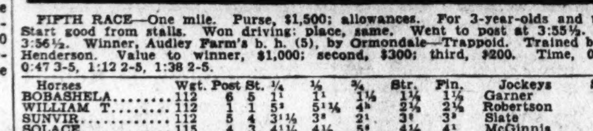

FIFTH RACE—One mile. Purse, $1,500; allowances. For 3-year-olds and upward. Start good from stalls. Won driving; place, same. Went to post at 3:55½. Off at 3:56½. Winner, Audley Farm's b. h. (5), by Ormondale—Trappoid. Trained by S. M. Henderson. Value to winner, $1,000; second, $300; third, $200. Time, 0:23 2-5, 0:47 3-5, 1:12 2-5, 1:38 2-5.

Horses	Wgt.	Post	St.	¼	½	¾	Str.	Fin.	Jockeys	Straight
BOBASHELA	112	6	5	1^{1}	1^{1}	1½	1½	1½	Garner	$4.40
WILLIAM T.	112	1	1	5^{2}	$5^{1¼}$	4^{h}	2½	2½	Robertson	3.50
SUNVIR	112	5	4	$3^{1½}$	3^{2}	2^{1}	3^{1}	3^{2}	Slate	6.80
SOLACE	115	4	3	$4^{1¼}$	4¼	5^{2}	4¼	4^{1}	McGinnis	5.75
BOOT TO BOOT	109	3	2	2¼	2^{h}	3^{nk}	5^{2}	5^{2}	Cannon	1.90
SEARCHER	108½	2	6	6	6	6	6	6	Horvath	36.00

Two-dollar mutuels paid—BOBASHELA, $10.80, $5.70, $3.90; WILLIAM T., $4.10, $2.90; SUNVIR, $3.90.

BOBASHELA going in his best form, and having keen speed, raced BOOT TO BOOT into defeat, saved ground and, under stout urging, lasted to stall off WILLIAM T. Latter, reserved off the pace, moved up menacingly when put to a drive and finished stoutly. SUNVIR, prominent all the way, was easily best of the others. SOLACE could not improve his position. BOOT TO BOOT tired badly in the final test. SEARCHER was held safe.

NILE MAIDEN BETTER THAN GOOD AND HOT.

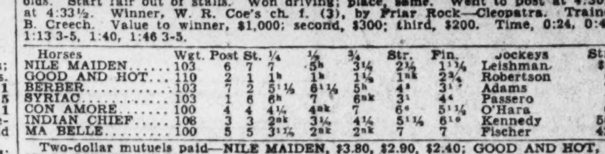

SIXTH RACE—One and one-sixteenth miles. Purse, $1,500; allowances. For 3-year-olds. Start fair out of stalls. Won driving; place, same. Went to post at 4:30. Off at 4:33½. Winner, W. R. Coe's ch. f. (3), by Friar Rock—Cleopatra. Trained by B. Creech. Value to winner, $1,000; second, $300; third, $200. Time, 0:24, 0:48 3-5, 1:13 3-5, 1:40, 1:46 3-5.

Horses	Wgt.	Post	St.	¼	½	¾	Str.	Fin.	Jockeys	Straight
NILE MAIDEN	103	6	7	7	5^{h}	3¼	2¼	$1^{1½}$	Leishman	$0.90
GOOD AND HOT	110	2	1	1^{h}	1^{h}	1½	1^{nk}	2¾	Robertson	6.65
BERBER	103	7	2	$5^{1¼}$	$6^{1¼}$	5^{h}	4^{2}	3^{1}	Adams	7.75
SYRIAC	103	1	6	6^{h}	7	6^{nk}	3^{1}	4^{4}	Passero	7.15
CON AMORE	100	4	4	4¼	4^{nk}	7	6^{2}	$5^{1¼}$	O'Hara	6.95
INDIAN CHIEF	108	3	3	2^{nk}	3¼	4¼	$5^{1¼}$	6^{10}	Kennedy	50.70
MA BELLE	100	5	5	$3^{1¼}$	2^{nk}	2^{nk}	7	7	Fischer	42.45

Two-dollar mutuels paid—NILE MAIDEN, $3.80, $2.90, $2.40; GOOD AND HOT, $5.00, $3.10; BERBER, $3.10.

NILE MAIDEN left the stalls in a tangle and was carried wide going to first turn, worked her way up on outside and moved up stoutly rounding the far turn. She wore down the tiring GOOD AND HOT in stretch run and was going away at end. GOOD AND HOT beat the others away from the post and saved ground all the way. He was driving hard at end to stall off BERBER. Latter closed in resolute fashion under punishment. MA BELLE showed a lot of speed to the top of home stretch and was eased up when she stopped.

WAYFARER FARES WELL IN FINAL CONTEST.

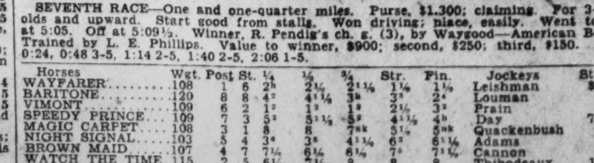

SEVENTH RACE—One and one-quarter miles. Purse, $1,300; claiming. For 3-year-olds and upward. Start good from stalls. Won driving; place, easily. Went to post at 5:05. Off at 5:09½. Winner, R. Pendig's ch. g. (3), by Waygood—American Beauty. Trained by L. E. Phillips. Value to winner, $900; second, $250; third, $150. Time, 0:24, 0:48 3-5, 1:14 2-5, 1:40 2-5, 2:06 1-5.

Horses	Wgt.	Post	St.	¼	½	¾	Str.	Fin.	Jockeys	Straight
WAYFARER	108	1	6	2^{h}	2¼	$2^{1¼}$	1¼	1½	Leishman	$6.50
BARITONE	120	8	8	4^{2}	$4^{1¼}$	3^{h}	3^{2}	2^{2}	Louman	9.55
VIMONT	109	6	2	1^{2}	1^{2}	1^{2}	2¼	3^{3}	Prain	4.25
SPEEDY PRINCE	109	7	3	5^{2}	$3^{1¼}$	5^{2}	$4^{1¼}$	4^{h}	Day	71.85
MAGIC CARPET	108	3	1	8	8	7^{nk}	5¼	5^{nk}	Quackenbush	7.30
NIGHT SIGNAL	103	5	4	3^{2}	3^{2}	$4^{1¼}$	6^{2}	$6^{1¼}$	Adams	3.00
BROWN MAID	107	4	7	7¼	6¼	6¼	7^{2}	$7^{1¼}$	Cannon	3.05
WATCH THE TIME	115	2	5	6¼	7½	8	8	8	Thibodeaux	10.45

Two-dollar mutuels paid—WAYFARER, $15.00, $8.90, $5.70; BARITONE, $11.50, $8.10; VIMONT, $3.50.

WAYFARER, going in improved fashion, was kept closer up than usual, wore VIMONT down and had enough left to stall off BARITONE. Latter handled his weight well and was wearing the winner down gradually. VIMONT weakened the last quarter mile. SPEEDY PRINCE could not reach the leaders.

MORNING LINE

AT LAUREL.
By BOB MASSEY.

FIRST RACE.			
Unusual	8-1	Street Singer	15-1
Backgammon	4-1	Principio	10-1
Noon Whistle	6-1	Ancoda	20-1
Bright Button	20-1	Benefish	20-1
Abdel	10-1	Catalan Bells	30-1
Belfry	20-1	McPherson entry	12-1
Trice	20-1	Audley entry	10-1
Royal Mystery	20-1	Widener entry	4-1
Bright Comet	30-1		
SECOND RACE.			
Argonaut	4-1	Icicle	5-1
Cobbs	15-1	St. Vernon	2-1
Banner Day	6-1	Luckite	5-1
THIRD RACE.			
High Go	5-1	Gobi	30-1
Korax	12-1	Highly	4-1
St. Agnes	3-1	Primlin	15-1
Running Girl	20-1	Royal Rock	8-1
Gertrude Reade	30-1	Patrick Callahan	15-1
General Toy	12-1	My Old Rose	30-1
Amourette	30-1	Redoubtable	6-1
Prime	20-1	Sweet Air	12-1
Fervid	4-1	South Park	30-1
Garlic	12-1	Earfull	30-1
FOURTH RACE.			
Mucker	6-1	Crazy Coot	8-1
Ruane	12-1	Royal Light	20-1
Betty Beau	4-1	My Sis	5-1
Clean Play	8-1	Geneseo entry	12-1
Lamp Black	4-1		
FIFTH RACE.			
Rocket Glare	10-1	Blind Lane	2-1
All Blue	20-1	Fair Beth	15-1
Calgary Kay	15-1	Colossal	3-1
Wand'g Flower	30-1	Aziz	12-1
Scared o' Nothin	4-1		
SIXTH RACE.			
Ward O'Way	30-1	Cherokee Maid	10-1
Trompe of Dawn	10-1	Sun Dix	15-1
Satisfy	15-1	Playabit	12-1
Torrito	30-1	Sometime	30-1
Tony Griffith	30-1	Brave Knight	10-1
Ruban Rouge	5-1	Signola	30-1
Madder	4-1	Mary McNeil	5-1
Ring On	8-1	Danger Signal	8-1
Eleusagon	5-1	Empiette	8-1
Curtain Call	20-1	Harvard	20-1
SEVENTH RACE.			
Tempter	8-1	Bye and Bye	20-1
Old Kid	4-1	Hilary	30-1
Cut Steel	20-1	Proposal	15-1
Leonardeau	30-1	Standard Bearer	10-1
Trudgeon	40-1	Frances Cooper	8-1
Col. Seth	15-1	Nonenicer	30-1
John Robert	12-1	Upset Lad	3-1
Paranymph	10-1	Daddy Nelson	8-1
Pathan	30-1	Firth of Tay	30-1
Rock Candy	12-1	Tall Grass	4-1

JAMAICA ENTRIES.

(Associated Press.)

FIRST RACE—Six furlongs; purse, $1,000; claiming; for 2-year-olds.
1 Marcheur ......110 | 9 *Janie G. 102
2 Stabilizer .....110 | 10 Crushed Stone ..114
3 *Mardie ....110 | 11 Arrow Flight ...107
4 Star Vixen .....107 | 12 Francock 112
5 Batty ....109 | 13 Play Furious ...112
6 The Khan ....114 | 14 Young John 114
7 Show ....107 | 15 Friar's Love ...107
8 Lycurgus ....110 | 16 San Presto 110
Also eligible—
17 Sun Parched ..112

SECOND RACE—One and one-sixteenth miles; purse, $1,000; claiming; for 3-year-olds and upward.
1 Tommy Lad ......126 | 5 Drawing Board ..118
2 *Black Patricia .115 | 6 Sepoy 118
3 *Alcman ....115 | 7 †Beau Wrack 119
4 *Rock Dun 105

THIRD RACE—Six furlongs; The Clarenceville Handicap, $1,200 added; all ages.
1 Rapid Transit ..116 | 5 Sun Mission 126
2 Martis ....115 | 6 Eddie Ahearn ...110
3 Sandy ....113 | 7 Chalice 114
4 Sun Worship ....117 | 8 Squeaky 124

FOURTH RACE—One and one-sixteenth miles; the Elmwood Claiming Handicap, $1,200 added; for 3-year-olds and upward.
1 *Little Nap ....106 | 3 Sun Shadow 112
2 Black Mammy ....115 | 4 Le Bey 109

FIFTH RACE—Five furlongs; purse, $1,000; conditions; for 2-year-old maiden fillies.
1 Relic ....116 | 6 Mimosa San 116
2 Grand Duchess ..116 | 7 Voila 116
3 Shuffle Again ..116 | 8 My Sin 116
4 Pannikin ....116 | 9 Lady Calistoga .116
5 Venezia ....116 | 10 Her Way 116

SIXTH RACE—One mile and 70 yards; purse, $1,000; claiming; for 3-year-olds and upward.
1 Mint Sauce .....121 | 7 *Ardmore 105
2 Woody Long .....115 | 8 *Norma Jean 102
3 Wrestler ....117 | 9 Pomfret 115
4 Dr. Rankin .....119 | 10 Castle Rock ...110
5 Montauk ....110 | 11 Tipperary II ..116
6 *Ch.'s Warrior .112 | 12 Camp Meade ...110
*5 lbs. apprentice allowance claimed.
†7 lbs. apprentice allowance claimed.
Weather, clear; track, muddy.

HAWTHORNE RESULTS.

(Associated Press.)

FIRST—Five and a half furlongs; purse, $1,200; Dorothy Appleby Purse; allowances; maiden 2-year-old fillies.
Austerlitz, 114 (Hanford) ..10.98 5.74 4.08
Lady Ebony, 114 (Trivett) 8.16 5.74
Milyda, 114 (Pendergrass) 26.14
*Helen F., Jeanne D., Generola, *Lady Emily, Deadora, Des Jardines, Shasta Snow, *Generation, R. K. Girl also ran. Time, 1:10. *Field.

SECOND—Six furlongs; purse, $1,200; claiming, Raymond Guion Purse; 3-year-olds and up.
Nichelson, 106 (H. R. Riley) 11.90 7.16 4.50
Short Price, 106 (Johns) 6.16 4.54
Mary Eloise, 104 (Pendergrass) 5.20
Blind Love, Perfect Alibi, *Tommy Tickle, Water Lad, Flood Control, *Turf King, *Mill Hand, George Groom, Hidden Thoughts also ran. Time, 1:14 4-5. *Field.

THIRD—Six furlongs; purse, $1,200; claiming; John Harrington Purse; 2-year-olds.
Waterport, 104 (H. R. Riley) .8.72 3.92 2.74
Boiling, 115 (Landolt) 5.08 2.72
Black Lightning, 104 (Johns) 2.44
Gabbo, Bug Hunter also ran. Time, 1:15 2-5.

FOURTH (Substitute; original declared off)—Mile and a sixteenth; purse, $1,200; claiming; 3-year-olds and up.
Ham, 110 (Johns) 8.84 4.20 3.16
Force, 115 (Leyland) 4.44 3.98
*Griff W., 115 (J. Gianonelli) 5.76
Participate, Hec, Graydale, Miss Lee, Sir John K., Caravan, *Simon Legree, *Fannie May and Wolfy also ran. Time, 1:51 3-5. *Field.

FIFTH—One and one-sixteenth miles; purse, $1,200; for 3-year-olds and upward. claiming
Moderation, 105 (Richard) 20.74 7.44 5.62
Prince Tokalon, 102 (Johns) ... 5.40 3.86
Buddy Basil, 107 (Gardner) 7.58
Mole Hill, Cockrill, Eleven Sixty also ran. Time, 1:51.

SIXTH—One and one-sixteenth miles; Muriel Belasco Purse, $1,200; for 3-year-olds and upward.
Bozo, 110 (Riley) 17.32 6.08 3.98
Seths Ballot, 110 (Hanford) 3.92 2.68
Jack Alexander, 110 (J. M. Jones) ...4.52
Miss Maryland, Prickly Heat, Reigh Olga, Red Spider, Herendeen also ran. Time, 1:51 2-5.

SEVENTH—One and one-sixteenth miles; Lew Newman Purse, $1,200; for 4-year-olds and upward; claiming.
Peter, 104 (F. C. Smith) 22.30 11.94 9.08
True Boy, 104 (Boucher) 11.98 10.50
*Overfire, 109 (Dupuy) 6.64
*Rock Crusher, Finnster, Sorrento, Aviator, Torcher, Honeyfish, Nancy Seth, *Fetching also ran. Time, 1:51 3-5.
*Field.

THE POST'S CONSENSUS AT LAUREL, MD.

	1st Race	2nd Race	3rd Race	4th Race	5th Race	6th Race	7th Race
Snodgrass Wash Post	Backgammon Noon Whistle Greens	Argonaut St. Vernon Banner Day	St Agnes Fervid Highly	Betty Beau My Sis Clean Play	Blind Lane Colossal Scared O'N.	Eleusagon Madder Cherokee Maid	Trudgeon Tazewell Upset Lad
Louisville Times Associated Press	Greens Street Singer Nerva	St. Vernon Banner Day Luckite	Fervid Running Girl General Toy	Betty Beau Clean Play Crazy Coot	Colossal Aziz Blind Lane	Eleusagon Sun Dix Ruban Rouge	Pathan Upset Lad Tall Grass
Trackman Racing Form	Backgammon Nerva Abdel	St. Vernon Cobbs Argonaut	St Agnes Fervid Gertrude R.	Mucker Lamp Black Betty Beau	Colossal Blind Lane Aziz	Empiette Eleusagon Madder	Old Kid Trudgeon John Robert
N. Y. Handicap Racing Form	Backgammon Unusual Highland Belle	St. Vernon Argonaut Luckite	High Go St Agnes Fervid	Betty Beau Lamp Black Crazy Coot	Colossal Blind Lane Aziz	Eleusagon Ruban Rouge Madder	Upset Lad Tall Grass Old Kid
Jimmy Davenport Racing Form	Backgammon Noon Whistle Christmas	Argonaut St. Vernon Icicle	St Agnes Fervid High Go	Lamp Black Betty Beau My Sis	Colossal Blind Lane Fair Beth	Danger Signal Madder Empiette	Upset Lad Trudgeon Tall Grass
Sweep Racing Form	Noon Whistle Backgammon Greens	St. Vernon Icicle Argonaut	St Agnes Fervid Royal Rock	Lamp Black Betty Beau My Sis	Colossal Blind Lane Aziz	Madder Empiette Eleusagon	Trudgeon Upset Lad Tall Grass
Walsh Running Horse	Greens Backgammon Nerva	St. Vernon Argonaut Icicle	St Agnes Highly Redoubtable	Lamp Black Clean Play Betty Beau	Blind Lane Colossal Fair Beth	Eleusagon Madder Ruban Rouge	Old Kid Trudgeon Upset Lad
Purchase Running Horse	Backgammon Principio Unusual	St. Vernon Luckite Argonaut	Highly St Agnes Fervid	Clean Play Crazy Coot Betty Beau	Blind Lane Colossal Scared O.N.	Danger Signal Madder Eleusagon	Tall Grass Upset Lad Old Kid
Consensus	Backgammon Greens Noon Whistle	St. Vernon Argonaut Icicle	St Agnes Fervid Highly	Betty Beau Lamp Black Clean Play	Colossal Blind Lane Aziz	Eleusagon Madder Empiette	Upset Lad Trudgeon Old Kid

HAWTHORNE ENTRIES.

(Associated Press.)

FIRST RACE—Six furlongs; purse, $1,200; claiming; for maiden 2-year-olds.
1 Flagg Porter ...108 | 10 Little Pan 111
2 Hog.'s Outlook .114 | 11 *Douglass Alley .114
3 *Gold Box ......109 | 12 Good Friend 111
4 *Sonny Fronk ...109 | 13 Lyle Stackpole .111
5 White Hoops ....111 | 14 Baby Booter 114
6 *Big Joke ......106 | 15 *By an Inch 109
7 Drastic Celt ...114 | 16 *Roughhouse 106
8 *B. Messenger ..109 | 17 Bright Outlook .114
9 *Entice ....106 | 18 Trycobel 114

SECOND RACE—One mile and 70 yards; purse, $1,200; claiming; for maiden 3-year-olds and upward.
1 *Landvort ......109 | 7 Run Buddy 110
2 *Seapen ....101 | 8 Marjorie Ann ...107
3 South Town .....114 | 9 Son of Volta ...110
4 *Schlaf Wohl ...106 | 10 Corinne D. 102
5 *Fern F. ....102 | 11 Hal Riley 110
6 Try All 114

THIRD RACE—Six furlongs; purse, $1,300; claiming; for 3-year-olds.
1 Starference ....107 | 7 Clemence 109
2 Lyda Mae ....104 | 8 *La Fiesta 104
3 *Shannon Rose ..107 | 9 *Solus 107
4 *Kate Geary ....104 | 10 Nazdar 112
5 *Birdassa ......104 | 11 Katy McCook ...104
6 Gracious Me ....109 | 12 Jovial Friar ..112

FOURTH RACE—Six furlongs; the Southmoor; purse, $1,200; allowances; for 2-year-olds.
1 Try It ....113 | 6 †Camp Prince ...113
2 §Bonfield ......113 | 7 †Kamalii 108
3 Hasty Prince ...109 | 8 ‡Homer L. 113
4 †More Power ....109 | 9 Sister Mary 110
5 †Royal Rogue ...113 | 10 Downpour 108
†Grabner and Royal Stable entry.
‡J. Marsch entry.
§E. Galivan Rancho Stable.

FIFTH RACE—One and one-sixteenth miles; purse, $1,200; claiming; for 3-year-olds.
1 *Hold On ....107 | 5 *Portmanteau ...107
2 Ultimate Vote ..108 | 6 *Annan 106
3 Jodhpur ....111 | 7 *Dabster 103
4 *Gen. Jackson ..107

SIXTH RACE—One and one-eighth miles; purse, $1,200; claiming; for 3-year-olds and upward.
1 Bonaire ....113 | 10 *Willing 104
2 *Leyland ....108 | 11 *Potfull 108
3 *Checkmate .....108 | 12 *Privately 108
4 *Inca ....111 | 13 *Wrack Royal ..104
5 *Deerfield .....108 | 14 *Wood Axton ...104
6 *Parnell Boy ...114 | 15 *Jeu de Bar ...108
7 *Rallim ....108 | 16 *Prickly Heat .108
8 *Clyde C. ......108 | 17 *M. Maryland ..108
9 Tiger Flowers ..113

SEVENTH RACE—One and three-sixteenths miles; purse, $1,200; claiming; for 3-year-olds and upward.
1 *Junior C. .....107 | 7 *Star Flier 108
2 Big Gun ....112 | 8 *Herendeen 111
3 Finnster ....107 | 9 *Aregal 109
4 Aviator ....112 | 10 *Winnie Jo 100
5 *Master Ace ....112 | 11 *Shasta Lady ...99
6 Vanquish 112
*Apprentice allowance claimed.
Weather, cloudy; track, sloppy.

CHURCHILL DOWNS RESULTS

(Associated Press.)

FIRST—Seven furlongs; purse, $1,200; for 3-year-olds and upward.
Margaret Scott, 105 (Legnon) 4.16 3.16 2.62
The Tartar, 112 (McCrossen) .. 4.46 4.04
Aimee Goldsmith, 105 (Arnold) 4.38
*Vagrant, Hades, Updike, Woodgain, *Pryor's Pride, *Brinkley, Forbis, Gideon, and Super Ty also ran. Time, 1:26 3-5. *Field.

SECOND—Six furlongs; purse, $1,200; allowances; Bloomfield Purse; for maidens, all ages.
Shackelford, 115 (Finnerty) 6.66 4.82 3.96
Scotlander, 105 (McCoy) 35.20 18.80
Poly's Boy, 105 (Schulte) 19.96
*Shearton, Wild Olive, Confederate, *Princess Promise, Livia, Flying Plum, *Busy Thaka, Harry Frank and Shoestring also ran. Time, 1:13 3-5. *Field.

THIRD—Six furlongs; purse, $1,200; claiming; Western Parkway Purse; for 3-year-olds and upward.
Romany Baw, 108 (Arnold) 7.14 4.98 3.76
Stupendous, 109 (McAuliffe) ...12.66 6.26
Mary's Toy, 106 (Simpson) 5.02
Bonivan, Blue Ash, My Carolyn, One Long Hop, Diamond Glow and Anna Beall also ran. Time, 1:12 1-5.

FOURTH—Seven furlongs; purse, $1,200; claiming; for 2-year-olds.
Sky Hawk, 113 (Geving) . 13.06 6.16 3.50
Sugar Kiss, 103 (James) 7.86 4.86
Tantalizing, 113 (Legnon) 2.72
Tea Green, *Dizzy Spin, Tartan, Mince Pie, Westy's Broom, *Mary McCarthy, *Morlynn, Thistle Duke and Modern Times also ran. Time, 1:27. *Field.

FIFTH—One mile; purse, $15,000 added; Kentucky Jockey Club stakes; for 2-year-olds.
Twenty Grand, 122 (Kurtsinger) 7.54 2.82 3.22
Equipoise, 122 (Workman) 2.24 2.26
Knights Call, 122 (Schutte) 3.98
Deemster, Charmer, Don Leon, Back Log, Jay Walker also ran. Time, 1:36 (new track record)

SIXTH—One and one-eighth miles; purse, $1,200; claiming; for 3-year-olds and upward.
Don T., 108 (C. Callahan) .. 7.66 4.08 2.84
Helene M., 105 (E. James) 4.54 3.22
Crash, 113 (Chiavetta) 4.66
Blind Hills, La Paloma, Penarc, Bill Cosgrave, Bano, Selection and On Up also ran. Time, 1:54.

SEVENTH—One and one-sixteenth miles; purse, $1,200; for 3-year-olds and upward; claiming.
Griffin, 115 (McCrossen) 12.42 6.38 5.76
Madcap Marvin, 107 (Schutte) 52.26 20.82
Port o'Play, 109 (C. Callahan) 5.26
Thistle Star, Morocco, Duelist, Myth, Perkins, Miss Nannie, Mrs. Foster also ran. Time, 1:46 4-5.

RACING SELECTIONS

HAWTHORNE.
1—Flagg Porter, Good Friend, Trycobel.
2—Son of Volta, Try All, Seapen.
3—Staference, Gracious Me, Katy McCook.
4—Downpour, Bonfield, Royal Rogue.
5—Hold On, Jodhpur, Ultimate Vote.
6—Bonaire, Tiger Flowers, Prickly Heat.
7—Herendeen, Aviator, Junior C.
Best Bet—Hold On.
By the Louisville Times, (A.P.).
1—Entice, Good Friend, Flagg Porter.
2—Fern F., Hal Riley, Zahn.
3—Solus, Birdassa, Starference.
4—Downpour, Sister Mary, Homer L.
5—Gen. Jackson, Ultimate Vote, Portmanteau.
6—Prickly Heat, Inca, Tiger Flowers.
7—Vanquish, Aviator, Master Ace.
—New York Handicap.

JAMAICA.
1—Francock, Batty, The Khan.
2—Tommy Lad, Black Patricia, Drawing Board.
3—Sun Mission, Rapid Transit, Sun Worship.
4—Black Mammy, Sun Shadow, Little Nap.
5—Grand Duchess, Her Way, Shuffle Again.
6—Tipperary II, Castle Rock, Ardmore.
Best Bet—Sun Mission.
By the Louisville Times, (A.P.).
1—Show, Mardie, Betty.
2—Black Patricia, Tommy Lad, Rockdun.
3—Sun Mission, Squeaky, Martis.
4—Sun Shadow, Black Mammy, Little Nap.
5—Shuffle Again, Voila, Pannikin.
6—Ardmore, Wrestler, Norma Jean.
—New York Handicap.

DUFFERN PARK.
1—Sullivan Trail, Dextrose, Bokhara.
2—Rocky Day, Dixie Bo, Piesie.
3—Sabana, Mad Mullah, Red Ridge.
4—Once Again, Federal Reserve, Pal's Meadows.
5—Eveline F., Thymon, High Player.
6—Nature's Darling, Ramona S., Phil R.
7—Lancer, John Greener, Moon Phase.
—New York Handicap.

RAVENNA.
1—Wine Jug, Lothario, Uncle Boot.
2—The French Rose, Patie Kate, Brown Gold.
3—Affectionate Mary, Hildur's Charm, Follow Me.
4—Coy, Lady Lecomte, Kinsman.
5—Great Artist, Red Grange, Grierson.
6—Piute, Yachtsman, Kitty Cat.
7—A. Bensinger, Brown Chief, Sunset.
8—Infanta, Albert Blanton, Jimmy Finn.
—New York Handicap.

DUFFERIN PARK ENTRIES.

(Associated Press.)

FIRST RACE—About five furlongs; purse, $700; claiming; for 3-year-olds.
1 Piloteer ....109 | 6 Clifton's Maid .106
2 Sullivan's Trail 118 | 7 Moden 105
3 Bokhara ....115 | 8 Oblique 104
4 Rosita ....111 | 9 Billy Bozo 109
5 Dextrose ....104 | 10 Stowaway 109

SECOND RACE—About five furlongs; purse, $700; for 2-year-old maidens and winners of one race.
1 Captain's Girl .105 | 6 Lorraine M. 98
2 Rocky Day ......105 | 7 Mam's Darling ...98
3 Nancy Crest .....98 | 8 Western Beau 98
4 Piesie ....98 | 9 Dixie Bo 115
5 Fair Ester .....105 | 10 Ike Mann 105

THIRD RACE—About five furlongs; purse, $700; claiming; foaled in Canada; for 3-year-olds and upward.
1 Lord Cardigan ..109 | 6 Sabana 111
2 Capital ....109 | 7 Money Moon 109
3 Goeland ....104 | 8 Humberside 109
4 Red Ridge ......109 | 9 Pandorus 106
5 Mad Mullah .....109 | 10 Cloth Hat 109

FOURTH RACE—Six and one-half furlongs; purse, $700; claiming; for 3-year-olds.
1 Star ....101 | 6 Tomboy 101
2 Pal's Meadow ...106 | 7 Fed. Reserve ...112
3 Venarock ....106 | 8 Once Again 109
4 Phil Ruth ......101 | 9 Lead Gold 112
5 Campfire Maid ..101 | 10 Cupboard 106

FIFTH RACE—One and one-sixteenth miles; purse, $700; claiming; for 3-year-olds and upward.
1 Postville ....97 | 6 Thymon 105
2 High Player ....108 | 7 Grab Bag 107
3 Vernon ....110 | 8 Turkey's Neck ..105
4 Evelyn F. ....96 | 9 Storm Queen 94
5 Mekachee ....112 | 10 Shasta Sheik ..105

SIXTH RACE—One and one-sixteenth miles; purse, $700; claiming; for 3-year-olds and upward.
1 Provo ....94 | 6 Rose Lang 101
2 Quadrille ......106 | 7 Alloy 106
3 Phil R. ....105 | 8 Ramona S. 108
4 Highland Chief .111 | 9 J. J. Bambrick .106
5 Nat.'s Darling .106 | 10 Bethlehem 108

SEVENTH RACE—One and one-sixteenth miles; purse, $700; claiming; for 3-year-olds and upward.
1 Adam's Apple ...111 | 6 *John Greener ...97
2 *Will Rain ......95 | 7 Ore 101
3 Lancer ....108 | 8 Panketa 103
4 Full Speed .....106 | 9 Montrose 116
5 Moon Phase .....111 | 10 Marengo 111
*Apprentice allowance claimed.

DUFFERIN PARK RESULTS.

(Associated Press.)

FIRST—About 5 furlongs; purse, $700; claiming; for 3-year-olds and upward.
Ad Remmcon, 107 (R. Robertson) 4.50 2.95 2.50
Iron Master, 109 (Clements) 4.50 3.05
Care Free, 109 (Factor) 3.25
Reddy Fox, Golden Answer, Benda, Illumine also ran. Time, 1:02.

SECOND—About 5 furlongs; purst, $700; claiming; for 2-year-olds.
Fast Life, 103 (Seabo) 12.70 4.20 3.15
Shield, 113 (Ralls) 3.25 2.60
Candy Man, 101 (Longdon) 3.65
Flying Ace, Yvonne M., My Betty, Bold Bendigo, Wigrose also ran. Time, 1:02 4-5.

THIRD—Six and a half furlongs; purse, $700; claiming; for 3-year-olds and upward.
Knave of Clubs, 104 (Taylor) 24.06 10.90 5.00
Gilded Casino, 98 (Cleverly) 6.75 3.60
Frank Light, 114 (Longdon) 2.70
Whisk Win, Saratoga Maje, Wrackster, Pongo, Listerine also ran. Time, 1:26 3-5.

FOURTH—Seven furlongs; purse, $700; claiming; for 3-year-olds and upward.
Mozart (Don) 14.60 4.70 2.65
The Doctor, 114 (Fator) 3.10 2.25
Varsity, 105 (Ralls) 2.50
Kavanaugh, Fair Orb, Stephanus, Stylish Mack, Toltec also ran. Time, 1:31 4-5.

FIFTH—One and one-sixteenth miles; purse, $800; Parkdale Handicap; Canadian foaled; for 3-year-olds and upward.
Mr. Gaiety, 112 (Wilson) .. 6.20 4.60 3.55
Madgudon, 100 (Longdon) 6.30 3.95
Duchess of York, 104 (Mattioli) 3.10
Gay Parisien, Pat Gaiety, Lindsay also ran. Time, 1:54 4-5.

SIXTH—One and one-sixteenth miles; purse, $700; claiming; for 4-year-olds and upward.
Sun Lynn, 102 (Robertson). 9.10 4.70 3.20
Elmer H., 107 (Longdon) 4.40 2.75
Bon View, 107 (Seabo) 3.10
Daric, Volsel, Clarence Le Bus, Lady Essington, La Femme also ran. Time, 1:56 4-5.

SEVENTH—One and one-sixteenth miles; purse, $700; for 3-year-olds and upward; claiming.
Formic, 105 (Munroe) ... 15.00 6.45 5.65
Corposant, 105 (Foden) 4.50 4.10
Ella Rufus, 100 (Mireault) 12.45
Highland Fling, Elverston, Evanston, Sergeant Major, Dixie Star also ran. Time, 1:55 2-5.

Twenty Grand Breaks Record; Beats Equipoise

Louisville, Oct. 16 (A.P.).—The Kentucky Jockey Club Stakes, $15,000 added money, was won here today by Twenty Grand, with Equipoise second and Knight's Call third.

Twenty Grand clipped one-fifth of a second off the Churchill Downs track record, covering the mile in 1:36 flat, with H. P. Whitney's Equipoise a nose behind. Twenty Grand, owned by the Greentree Stable, was ridden by Jockey C. Kurtsinger, and R. Workman was on Equipoise.

Boots and Saddle's

(Reg. U. S. Patent Office.)

—Laurel Selections—

By J. B. SNODGRASS

LAUREL PARK, MD., Oct. 16.—The Homeland Handicap, for all aged horses foaled in Maryland, feature on the flat today, and the class seems confined to the 2 and 3-year-olds. BLIND LANE has 109 pounds and is the only 2-year-old. COLOSSAL, 3-year-old, carries 126 pounds top weight and SCARED O'NUTHIN, also three, has 123. With BLIND LANE'S early speed, she should get a good lead from the gate and be hard to catch. She has beaten such a fast filly as Mrs. Hertz's Risque. COLOSSAL came from far back the other day at this track at 6 furlongs, finishing in front of Lady Capulet, and is rated the contender against the daughter of Blind Play. SCARED O'NUTHIN on Canadian form should figure in the race, and is picked for third. Among the older horses in this race are CALGARY KAY, FAIR BETH, ALL BLUE and the distinguished maiden, AZIZ. The program schedules the steeplechase as the feature, but the Maryland bred event will hold the spotlight.

FIRST RACE—A large field of 2-year-olds are to try for this purse. The Sagamore Stable's BACKGAMMON, Bejshak up, gets the call in this dash of 5½ furlongs. Besides being apparently the class, he has an advantageous post position at this distance. This colt was second to Dark Hero in his last race at Havre de Grace, and he turned in a fast trial for this event this week. NOON WHISTLE gave good promise in his first start here last week, finishing third and moved up second because of interference which caused a disqualification. GREENS, daughter of Epinard, showed good speed in her last two starts. She may break into the picture.

The Warrenton Steeplechase, $3,000, second on the program, has attracted some good fencers, the best of which seems to be Marshall Fields' ARGONAUT. This son of Tetratema was a favorite for the Harbor Hill Steeplechase at Aqueduct. He fell in the race. Previous to that he beat a good field by the margin of six lengths. ST. VERNON, a winner at this meeting over King's Own and others, appears next best. BANNER DAY, a winner at Aqueduct and second to ARGONAUT, will figure in the race, and should be third, at least. The field is not large, but keen competition is forecast. The purse is worth while. Rigan McKinney will ride ST. VERNON, and W. Hunt, professional, will have the mount on ARGONAUT.

THIRD RACE—This is a test for 2-year-olds. ST. AGNES should win it. She won her last out by four lengths from Miss Grace. She is a Golden Broom filly, belonging to Mrs. Walter M. Jeffords, and takes off weight. The contender is believed to be FERVID. This filly was backed to beat Tommy Boy last out, and was only beaten two lengths. The Dixianas' HIGHLY is dangerous. She beat Reproof at Aqueduct.

FOURTH RACE—BETTY BEAU, a consistent filly, out of the money only three times this year in a dozen starts, is selected to carry off the purse at 6 furlongs. She has worked well for this race. The contender is expected to be MY SIS, which is reported rounding into form. She started on the opening day of the meeting in the Capitol Handicap, but had no chance as that race was run. She should improve off that effort. CLEAN PLAY has class, and only has to run back to some of his best races to be dangerous.

SIXTH RACE—Platers go here. ELEUSAGON has started twice here, winning her first start over Letalone, and running third, beaten a neck for first money, in her most recent race, and will have Jockey Adams up, which means that she will have heavy support. She should win on form. MADDER, which won her last start in Canada, may be the one most dangerous to the favorite, and should be no worse than second. CHEROKEE MAID on her best races would be dangerous and is tabbed for third.

SEVENTH RACE—TRUDGEON was never better than now and is selected to win. TAZEWELL beat him a neck last week, and previous to that he easily beat Ring On. UPSET LAD appeared short the last time he ran here and MAGIC CARPET beat him a nose for first money. FRANCES COOPER and OLD KID are the dangerous ones among the others.

LAUREL NOTES

LAUREL, Md., Oct. 16.—Sylvester W. Labro's Fortunate Youth, who suffered a leg injury at Havre de Grace, is still ailing and Trainer Dr. J. Fred Adams scratched him from today's sixth race.

Baboo and Walter K. are the latest additions to the schooling list.

Jockey R. Fisher, who went to Hawthorne to ride in the Gold Cup test, returned today.

Ed Seagram, owner of one of Canada's most powerful racing strings, is a visitor.

Leon Reeder has purchased Magic Carpet from Mrs. C. V. Geisser and will train the filly himself.

L. Dayton, who has won fourteen races with Gray March, reports her in foal to Sedgfield.

The attendance here has been the largest in the history of the Maryland State Fair, Inc., which further attests to the popularity of the sport offered by Squire James Butler.

Several stables, which have been racing here are planning to send representatives to the one-day charity race meeting, which Col. Edward Riley Bradley is staging on Monday, November 17, at his famous Idle Hour Farm at Lexington, Ky. The proceeds of the day's racing is equally divided among the various orphanages in Kentucky.

The C. M. Waite stall starting gate, which has proven so successful during the racing here, will be shipped to Col. Bradley's meeting gratis in an effort to do its bit for racing.

Dr. J. Fred Adams, who operates the Glen Wild Stud at Catonsville, will take fourteen of Sylvester W. Labro's string to New Orleans immediately after the Bowie meeting.

LAUREL PARK ENTRIES.

(Associated Press.)

FIRST RACE—Five and one-half furlongs; purse, $1,300; for 2-year-old maidens.
1 Unusual ....113 | 11 Royal Mystery .116
2 †Greens ....113 | 12 Bright Comet ..113
3 Backgammon .....116 | 13 Street Singer .116
4 Noon Whistle ...116 | 14 §Nerva 113
5 Bright Button ..113 | 15 Principio 116
6 ‡Fille d'Or ....113 | 16 Ancoda 116
7 Abdel ....116 | 17 Bonefish 116
8 Belfry ....116 | 18 Catalan Bells .113
9 †Prince Pest ...116 | 19 ‡Highl'd Belle .113
10 Trice ....116 | 20 †Christmas 116
†Fairbairn and McPherson entry.
‡Audley Farm entry.
§J. E. Widener entry.

SECOND RACE—About two miles; purse, $3,000, the Warrenton Steeplechase; for 3-year-olds.
1 Argonaut ....131 | 4 Icicle 136
2 Cobbs ....132 | 5 St. Vernon 136
3 Banner Day .....136 | 6 Luckite 132

THIRD RACE—Six furlongs; purse, $1,300; claiming; for 2-year-olds.
1 High Go ....108 | 11 Gobi 100
2 Korax ....110 | 12 Highly 103
3 St. Agnes ......107 | 13 Primlin 105
4 Running Girl ...108 | 14 Royal Rock 106
5 Gert. Reade ....100 | 15 Patrick Callah .108
6 General Toy ....108 | 16 My Old Rose ...105
7 Amourette ......100 | 17 Redoubtable ...109
8 Prime ....108 | 18 Sweet Air 105
9 Fervid ....110 | 19 South Park 103
10 Garlic ....103 | 20 Earfull 109

FOURTH RACE—Six furlongs; purse, $1,300; claiming; for 3-year-olds and upward.
1 Mucker ....103 | 6 †Polyfon 108
2 Ruane ....112 | 7 Crazy Coot 108
3 Betty Beau .....110 | 8 †Fantad 108
4 Clean Play .....112 | 9 Royal Light 103
5 Lamp Black .....113 | 10 My Sis 109
†Geneseo Stable entry.

FIFTH RACE—One mile and 70 yards; purse, $1,500; the Homeland Handicap; foaled in Maryland; all ages.
1 Rocket Glare ...114 | 6 Fair Beth 116
2 All Blue ....108 | 7 Colossal 126
3 Calgary Kay ....112 | 8 Aziz 114
4 Wand'g Flower ..102 | 9 Blind Lane 109
5 Sca'd o' Nothin 123

SIXTH RACE—One and one-eighth miles; purse, $1,300; claiming; for 3-year-olds and upward.
1 Ward O'Way .....114 | 11 Cherokee Maid .106
2 Tr'pe of Dawn ..111 | 12 Sun Dix 110
3 Satisfy ....102 | 13 Playabit 110
4 Torrito ....105 | 14 Sometime 105
5 Tony Griffith ..114 | 15 Brave Knight ..105
6 Ruban Rouge ....114 | 16 Signola 111
7 Madder ....107 | 17 Mary McNeil ...106
8 Ring On ....114 | 18 Danger Signal .111
9 Eleusagon ......102 | 19 Empiette 106
10 Curtain Call ..102 | 20 Harvard 109

SEVENTH RACE—One and one-eighth miles; purse, $1,300; claiming; for 3-year-olds and upward.
1 Tempter ....114 | 11 Bye and Bye ...109
2 Old Kid ....109 | 12 Hilary 109
3 Cut Steel ......105 | 13 Proposal 111
4 Leonardeau .....109 | 14 Stand. Bearer .109
5 Trudgeon ....105 | 15 Fran. Cooper ..106
6 Col. Seth ......114 | 16 Nonenicer 102
7 John Robert ....105 | 17 Upset Lad 114
8 Paranymph ......106 | 18 Daddy Nelson ..109
9 Pathan ....114 | 19 Firth of Tay ..109
10 Rock Candy ....109 | 20 Tall Grass 114
*Apprentice allowance claimed.
Weather, cloudy; track, fast.

RAVENNA ENTRIES.

(Associated Press.)

FIRST RACE—About five and one-half furlongs; purse, $225; claiming; for 3-year-olds and upward.
1 Chtg. Cheaters .108 | 8 Uncle Boot 105
2 Thistle Gold ...110 | 9 Golden Locks ...105
3 Wentz ....113 | 10 Wander Lou 97
4 Sport ....102 | 11 Lothario 110
5 Finnish Sweep ..102 | 12 Red Blaze 102
6 Sunsard ....105 | 13 King Cherokee .106
7 Wine Jug ....113 | 14 Olympic 107

SECOND RACE—About five and one-half furlongs; purse, $225; allowances; for 2-year-olds.
1 Balbane ....108 | 6 The French Rose .110
2 Brown Gold .....110 | 7 Fair Metal 108
3 †Escobita ......108 | 8 Pattie Kate 113
4 My Ideal ....110 | 9 †Wee Marjorie ..110
5 Intruder 106
†Bartling and Keene entry.

THIRD RACE—About five and one-half furlongs; purse, $225; claiming; for 3-year-olds and upward.
1 Stintson ....107 | 8 Easter Seth 101
2 Efeldee ....102 | 9 Af'nate Mary ...106
3 Hildur's Charm ..97 | 10 Proconsul 111
4 Jof ....107 | 11 Radiance 112
5 Sis O'Neil .....102 | 12 Agitation 111
6 Meteo Jones ....114 | 13 Follow Me 106
7 Vitalize ....102 | 14 Billie Marsh ..106

FOURTH RACE—One mile and 70 yards; purse, $300; claiming; for 4-year-olds and upward.
1 Coy ....109 | 6 Lady Lecomte ...103
2 Basha ....104 | 7 Brass Band 104
3 High Art ....106 | 8 Bisque 104
4 Brownie Smile ..104 | 9 Yook 104
5 Kinsman ....99 | 10 Pay Sand 104

FIFTH RACE—Five and one-half furlongs; purse, $225; claiming; for 4-year-olds.
1 Great Artist ...109 | 5 Fair Legion 100
2 Matthew ....104 | 6 Shorty 114
3 Red Grange .....114 | 7 Grierson 109
4 Marquesito 100

SIXTH RACE—One mile and 70 yards; purse, $300; claiming; for 4-year-olds and upward.
1 Yachtsman ....99 | 7 John William II .99
2 Choir Invisible .99 | 8 Curdle 99
3 Bear Grass ......99 | 9 F. Impression ..104
4 Panorel ....109 | 10 Courier 104
5 Kitty Cat ......101 | 11 Pecora 104
6 Piute 109

SEVENTH RACE—One and one-sixteenth miles; purse, $300; claiming; for 3-year-olds and upward.
1 Sonny Golden ...104 | 7 Southl'd King ..104
2 Sunset ....115 | 8 Porto B. Gold ..112
3 Salmahdi ....104 | 9 A. B. Bens'ger .104
4 Snowman ....104 | 10 Misnomer 107
5 Brown Chief ....104 | 11 Coquina 104
6 Face Cream 109

EIGHTH RACE—One and one-sixteenth miles; purse, $300; for 3-year-olds and upward; claiming.
1 Roughneck ......105 | 7 Blue Caddie 110
2 Sevent'n Sixty .110 | 8 Priceman 107
3 Impossible .....107 | 9 Albert Blanton .110
4 Infanta ....115 | 10 Broomoney 110
5 Jimmy Finn .....104 | 11 Jake 104
6 Middle Temple ..109 | 12 Scotland Yard .109
*Apprentice allowance claimed.
Weather, clear; track, fast.

RAVENNA RESULTS.

(Associated Press.)

FIRST—About five and one-half furlongs; purse, $225; claiming; 3-year-olds and upward.
Lady Lecomte, 114 (McCray) 4.80 3.60 3.00
Minah Louise, 101 (Volcheck) .. 5.40 3.20
Follow Me, 107 (Sandoz) 3.80
Lucky Mill, Light Mover, Hattie Seth, Marjorie Lillian, Noirette also ran. Time, 1:07.

SECOND—About five and one-half furlongs; purse, $225; claiming; for 4-year-olds and upward.
Nine Sixty, 105 (Adams). 28.40 9.40 3.80
Billy March, 105 (Roble) 4.80 3.60
Jack Fairman, 110 (Hay) 3.80
Yook, Brushing, Rosie Hartman, Golden Brown, Broomoney also ran. Time, 1:07 2-5.

THIRD—About five and one-half furlongs; purse, $225; claiming; 4-year-olds and upward.
Tent Builder, 108 (McCray) 18.40 6.00 7.80
Raggedy Ann, 105 (Sandos) 3.20 2.80
Curdle, 101 (Hay) 3.20
Bisque, Frances E, Celenese, Go Gar, Fire Watch also ran. Time, 1:07 3-5.

FOURTH—One and one-sixteenth miles; purse, $300; claiming; 4-year-olds and upward.
Heatherwine, 98 (Sylvester) 20.80 8.00 2.20
Big Stick, 100 (Hay) 6.80 2.40
Grandma G, 98 (Roble) 2.60
John William II, Phil Photo, Funkie, Tan Son also ran. Time, 1:51 3-5.

FIFTH—One and one-sixteenth miles; purse, $500; claiming; for 4-year-olds and upward.
Courier, 103 (J. O'Malley) .. 11.20 4.00 3.40
Coquina, 101 (Sylvester) 2.60 2.80
Fair Impression, 103 (Adams) 3.80
Panorel, Pecora, Piute, Air Castle and Gus R. also ran. Time, 1:51 1-5.

SIXTH—One mile and seventy yards; purse, $300; claiming; for 3-year-olds and upward.
Mintcel, 111 (Roble) 6.00 3.00 3.00
Thistle Jean, 106 (Sandoz) 3.00 2.80
Pay Sand, 106 (J. O'Malley) 3.60
Peter Prim, Uncle Joe, Belle Rankin, Scotland Yard and Jake also ran. Time, 1:48 3-5.

SEVENTH—One mile and 70 yards; purse, $300; for 3-year-olds and upward; claiming.
Gold Hills, 106 (Volcheck) 20.40 6.60 3.40
Philomath, 106 (McCray) 4.80 3.20
Miss Chiniquy, 106 (Eames) 2.40
Flamarno, Delegate, Lunacy, Brass Band, Don Caspar also ran. Time, 1:48 3-5.

Diamonds, Watches
Jewelry
ROSSLYN LOAN CO.
End Key Bridge · Rosslyn, Va.
S. F. Cooper, Mgr., formerly with H. K. Fulton. ROSSLYN CAR TO DOOR

LAUREL RACES
"Arnold Operated"
Pioneer of Bus Transportation to the Races From
14th and Pa. Ave.
N.E. Corner Opp. Willard.
PARLOR COACHES, Radio Equipped
Leave 12:30
ROUND TRIP $1.25
Washington Va. & Maryland Coach Co.

LAUREL RACES
NEW COACHES LEAVE
1416 F St. N. W.
12:30 P. M.
Round Trip $1.25
CAPITAL TRACTION CO.
NAtional 1075.

RACING
at
LAUREL, MD.
October 7 to November 1, Inclusive
Twenty Minutes to Track by Special Baltimore & Ohio R. R. Trains.
Leave Union Station, Washington, at 12:15 P. M. and 12:45 P. M.
GENERAL ADMISSION $1.50
FIRST RACE AT 1:45 P. M.

PREVIOUS STAND, 11TH & MASS. AVE.
LAUREL RACES
Travel in our De Luxe Pullman Coaches. Radio, Drinking Water and Lavatory. Plenty of seats.

Road open to Laurel Races for Our Buses. No Delay.
Leave our private terminal daily at 12:30 p. m. 1109 Eye St. N.W. (no waiting) or N. W. corner New York Ave. and 11th St. N.W.
$1.00 Round Trip.
Phone—National 0580.

LOANS
HORNING
Diamonds—Watches—Jewelry
South End of Highway Bridge
On the Road to Alexandria
Rate of Interest 2% and 3%

WE ARE SPECIALISTS
IN MODERNIZING MOTOR TRUCKS
ENGINEERING COUNSEL
EXPERT MECHANICS AND MACHINISTS
FACTORY FACILITIES
We Service All Makes of Trucks
GENUINE PARTS USED
Service Guaranteed
WITT-WILL CO., Inc.
100% Service at One Point of Contact
Established 17 Years
52 N St. N.E. National 5354

TECH AND BUSINESS OPEN SCHOOL SERIES TODAY

Little Chance For Stenogs In Clash

Business Again Weak as Titular Series Makes Debut.

Nelson, Quarter Back, Bright Star of Defending Champs.

By BOB CONSIDINE.

THE annual high school football series gets under way today at Central High Stadium at 3:45 o'clock when Tech High, Elmer Hardell's tribe of stanch young men, start their obstacle-strewn path toward another District championship. Business High is slated to be the first victim, the two meeting today. Business finished last in the series in 1929, and is only expected to give Tech's bigger and better team a gentle rub.

Business' fighting spirit is well known in high school ranks, and Hardell is taking no chances on its superseding his team's power. He has selected his best men for the opening whistle, disdaining the prevalent habit of starting "shock troops."

After a strong workout yesterday—the first time Tech has drilled hard on the day preceding an important game—Hardell announced his team: George Wohlfarth, left end; Capt. Sid Kolker, left tackle; Luther Goldman, left guard; Jack Baxter, center; Jack Rhodes, right guard; Harns, right tackle; Buscher, right end. His main ball carriers will be Dick Nelson, quarterback; George Sachs, left half; Paul Oehman, right half, and Gene Gormley, full.

Woodworth Has Small Squad.

Coach Woodworth, of Business, is not only faced with a small squad, but injuries to his best end, Bud Kengla, render Business' cause dark. Business' starting and probably finishing line-up should run: Orme, left end; Levy (captain), left tackle, Mastromarino, left guard; Cook, center; Donan, right guard; Stewart, right tackle; Mills, right end. Woodworth's best bets are Sherman Johnson and Billy Duryee, quarter and full back. Cavanaugh and Srasser complete the back field.

Eastern vs. Landon, the only other scholastic game scheduled for today, was moved up one day, and the tussle was enacted yesterday at Eastern's field, with the home team winning, 12 to 0. The change in date was on account of the Tech-Business game today, which both teams desired to see.

Eastern was far from impressive in this win. A fine driving attack at the very outset saw the Lincoln Parkers mow down "Milly" Price's lighter eleven and quickly score a touchdown. But after this Eastern let down badly, and the Wisconsin avenue lads held them in check until late in the final section.

Emerson to Invade Staunton.

Twenty wearers of Emerson Institute's maroon will leave today for Staunton, Va., to face their hardest test of the year. Tomorrow morning, at 10:30 o'clock, they take the field against the Staunton Military Academy.

Coach Harley Page Sanborn put his men through a drill yesterday, the last they will see until tomorrow's battle.

Some comparison of the relative strengths may be gained from the information that Staunton bested Woodberry, 6-0, while Emerson lost to that team, 6-0.

Quantico Marine Team Plays Carlisle Today

Two of last season's undefeated elevens will clash this afternoon, when the Quantico Marines take on the Army Medicos from Carlisle Barracks, Pa., at Quantico. The opening kickoff is scheduled for 2:30 o'clock. Carlisle in 1929 was the unbeaten service champions of the Third Corps Area, while the Leathernecks also went through a stiff schedule without loss.

The Marines boast their usual strong, rugged squad again this fall. Last Saturday the Fort Eustis team was swamped under a 110-0 score. Langley Field was trounced, 7-0, several weeks ago. Outstanding stars of the outfit are Lieut. Daly, former Nebraska half back; Lieut. Noon, former Notre Dame player; Diaz, shifty quarter, who made four touchdowns against Eustis; Beck, center, and Sheff, full back.

On Armistice Day the Quantico Marines will play an all-star college team at Philadelphia. Five days later they will meet the Mohawks, runners-up for the District unlimited championship last year.

Wake Forest Defeats N. C. State, 7 to 0

Raleigh, N. C., Oct. 16 (A.P.).—Wake Forest's Deacons scored a hard-fought 7 to 0 victory over the North Carolina State College Wolfpack before a fair week crowd of 8,000 here today. The Deacons, playing the best football all the way through but fumbling often chalked up the victory as their fourth over State in 24 games and the first since 1924.

Wake Forest scored shortly after the second period started.

The Deacons got to the Wolfpack's 7-yard line just before the first period ended and an exchange of punts gave them the ball on their own 33-yard line.

Mills ripped off 25 yards and Benton passed to Covington for 17 more. Several line plays gained little yardage and Benton again flipped to Covington, the Deacon fullback substitute being downed on State's 3-yard line. Quillen made a beautiful cutback run over right tackle for the touchdown and then added the point with a perfect dropkick.

N. C. State.	Position.	Wake Forest.
Duke	L. E.	Brozden
Cobb	L. T.	Williams
Matlack	L. G.	Dupree
Espey	Center	Parker
Stout	R. G.	Levine
Stroupe	R. T.	Webb
Greason	R. E.	Gresson
Adkins	Q. B.	Benton
Dellinger	L. H.	Mills
Cook	R. H.	Quillen
Jeffrey	F. B.	Bradley

N. C. State	0	0	0	0—0
Wake Forest	0	7	0	0—7

Touchdown—Quillen. Point after touchdown—Quillen (drop-kick). Referee—Stripper (Georgia Tech). Umpire—Black (Davidson). Head linesman—Menton (Loyola). Field judge—Franks (Army).

FIREMEN POINT.

The Seat Pleasant Fire Department Eleven will practice tonight at the firehouse in preparation for their Sunday game against the Alpha Delta Omega.

This Capital City League tussle is scheduled for Hunton Field, Alexandria, Sunday at 3 o'clock.

Bridge —By H. T. Webster

MR. GROUSEMORE, WE'VE DECIDED NOT TO PLAY BRIDGE AND TO DEVOTE THE EVENING TO BACKGAMMON. I HOPE YOU WON'T MIND. BACKGAMMON IS MORE FUN THAN A CIRCUS
YOU'LL SIMPLY ADORE IT, MR. GROUSEMORE. I MEAN YOU REALLY WILL
Copyright Press Publishing Co. (New York World) 1930.

G. W. IN 1930 DEBUT HERE TONIGHT

S. Dakota Invasion Book at Stadium Under Lights.

Continued from Page 15.

ton friends and scouts who have watched the visitors in action state that the Capital eleven will have its hands full.

Coach Vincent Montgomery has injected plenty of deception in the South Dakota attack, hoping to wrest the decision through surprise maneuvers. He has not been content to rely solely upon bull strength, in which the Coyotes are amply stocked.

Forward passing plays a conspicuous part in the South Dakota offense with "Big Bill" South, 175-pound quarter back, tossing the oval to Joe Crakes, six-foot-two end. It is said that South can throw strikes with a football and that Crakes can catch it under the most difficult conditions. The visitors' passes are unfolded from a punt formation which sometimes is a spread and at other times a close formation.

South's qualities are many. He is South Dakota's best passer, best punter, best runner and, in short, its most valuable player. That the Colonials will watch him closely goes without saying.

The probable G. W. plan of attack is to pound the Coyote line at the outset and turn to the aerial route only if "Bugs" Bagranoff, Otto Kriemelmeyer, Joe Carter and Lee Carlin can not carry the ball through the opposing forward wall.

Billy Wells, the Colonial passing wizard and able field general, will not start the game. Pixlee will hold him on the bench so that he can pick out any weak spots in the enemy defense, and if such are discerned he will enter the fray to direct the G. W. attack at those places.

Kriemelmeyer, Washington's only native son in the Colonial line-up, is expected to prove an important factor. The punting burden has been entrusted to this lad who first gained fame locally as the all-high full back of Tech High School in 1928.

The weights of the teams are nearly even. The Coyotes average 186 pounds as a team to 183 for the locals. In the back field the invaders average 181 to 177 and in the line have an edge of 188 to 187.

Neither team has an impressive 1930 record on paper. South Dakota's sheet shows an 85-0 victory over Augustana, a 25-7 loss to North Dakota State and a 7-7 tie with Yankton. George Washington has defeated Delaware, 9-6, and bowed to Rutgers, 20-6. But past records will mean nothing to such determined opponents as those who will clash tonight.

THE LINE-UPS

No.	G. Wash.	Position	S. Dakota	No.
46	Galloway	L. E.	Walker	28
34	Hale	L. T.	Clinker	21
43	Sommers	L. G.	Bleeker	40
49	Chambers	Center.	Gunderson	7
52	Demas	R. G.	Hoppell	58
50	O'Brien	R. T.	N. Lear	26
32	Mulvey	R. E.	Crakes	29
30	Carter	Q. B.	South	10
21	Carlin	L. H.	Adkins	9
36	Krie'm'yer	R. H.	Whitmore	11
45	Bagranoff	F. B.	Root	6

George Washington substitutes—Lannon (16), H. Jones (23), McGrew (24), Wells (25), Helvestine (26), Fenlon (27), Berkowitz 28), Sturtevant (29), Rielly (31), Eakers (33), M. Brown (35), Duffalo (41), Hoffman (42), Wilson (44), McQueen (47), Chesnut (48), Johnson (51), Slaird (53), B. Vogt (38), Venesky.

South Dakota substitutes—Wohler (1), Dixon (3), Hanson (4), Ericson (5), Hylistad (8), Schull (12), Tice (13), Fitzgerald (14), Campbell (15), Carlson (16). R. Leer (17), Svenningson (18), Buck (19), Kramer (20), Qualm (22), Jensen (23), Stewart (24), Carter (25), O'Connor (27), Leverett (30), Ronish (79).

Referee—P. P. Magoffin. Umpire—Edward Towers. Head linesman—Frank Goettge.

Kick-off—3:15 p. m.

High School Gridmen Guests at G. W. Game

The coaches and 25 players of each Washington public high school football squad will attend tonight's George Washington-South Dakota game in Griffith Stadium as guests of the G. W. athletic department.

SAYS PEGLER

Continued from Page 15.

which are political bodies and always mindful of the interests of their friends and their friends, never bar permanently any one who has any friends.

Garden Also Forgets Sportsmanship.

Mr. Carey and Mr. Bruen have been several guesses behind their problems from the time they took office and their most grievous failure was the recent Sharkey-Campolo promotion, a fight without an excuse, which did not come off. For the first time, the Garden firm was unable to go through with a production, and the fact that the bout was booked only to thwart Michael Malloy's Sharkey-Carnera understanding in Chicago aroused some indignation in the trade.

The Garden concert, since Carey's accession, had made some pretense of sportsmanship, but, in this case, when a small dealer seemed likely to make some money the big store enforced its monopoly. Unable to produce this bout himself, Mr. Carey and his firm were not willing to let a man produce it who could. In the end there was no bout at all and the Garden suffered a loss of prestige worse than any since the firm was organized.

Incidentally, it was odd to hear that Mr. Campolo refused to consent to the transfer of the Sharkey bout indoors on the ground that his share of the gate would be reduced, considering that one week before the date originally held for this production, he, Campolo, described himself as a wealthy Argentine patriot, fighting for the glory of his country and without the slightest thought of any earnings that might accrue. Perhaps a deception was practiced. I wouldn't be surprised.

Pugilists Can't Figure Public's Attitude.

The pugilists themselves will hardly know what to make of the customers' unconcern now that they have all discovered strong reasons why nobody deserves to be fought by them. Always, hitherto, there was a tendency to scold them for evading logical opponents or appeal to their loyalty to the public, but in the present case their determination to avoid one another is meeting with enthusiastic assent.

Of course the boys are all wealthy by now and need not fight any more, but prize fighters are always greedy and the widespread disinterest comes as retribution for many impositions. William Stribling, declining to fight Sharkey, states that he does not believe he could get a square deal from the New York public. In this I believe he is correct, but, on the other hand, Sharkey couldn't expect a square deal either, for both have had many opportunities and neither of them has ever shown any great desire to guarantee the customers a square deal. If they ever should fight, the customers would only hope that both boys got the worst of it.

Judging by past performances, I should say that the only time the customer can be fairly sure of a square deal from the current heavyweight class is when he stays home and keeps his money.

NAVY IN SCRIMMAGE.

Annapolis, Md., Oct. 16 (A.P.).—The Navy Football Squad was put through a hard scrimmage today, the hardest session since the Notre Dame defeat, in preparation for the Blue Devils of Duke to be met Saturday. The offensive and defensive passing game was stressed by Coach Bill Ingram.

SUNDAY FRAY LISTED FOR GONZAGA

Purple Eleven Battles La Salle Gridmen at Cumberland.

GONZAGA plays the first Sunday football game of its career on the impending Sabbath when it visits Cumberland, Md., for a session with the gridmen of LaSalle Institute.

Coach Orrel Mitchel has been experimenting with his men during the last few days' scrimmage, but it is doubtful if there will be nay drastic departures from the team which has heretofore been known as the first.

Mitchell's quarter-back position has been worrynig him, and Dna Dunan was temporarily transplanted to a half-back post, with Schramm calling the signals but Daniel is likely to get the assignment Sunday.

Gill, Lineman, Injured.

One of Orrel's linesmen, Johnny Gill, whom he has coddled from the greenest of materials nito a first rate running guard, will be out of the line-up Sunday nad for at least two weeks to come. Gill's right shoulder was thrown out of whack yesterday in practice, just when it began to appear that Orrel had some all-scholastic material in his line.

Moderation Winner In Hawthorne Race

Chicago, Oct. 16 (A.P.).—With the substituting of a claiming affair for the featured Young Sinners' Handicap, due to heavy scratching because of the sloppy condition of the track at Hawthorne today, the card was robbed of a real good feature.

This made the fifth number, the Edith Shayne Purse, the outstanding event of the day. It was a claiming affair for 3-year-olds and upward over the 1 1-16 mile distance.

G. H. Manheimer's 4-year-old colt Moderation, showing a liking for the going, proved the best, winning easily. The Missouri Stable's Prince Tokalon was second, and the Valley Lake Stable's Buddy Basil was third. The time was 1:51, and the winner's share was $850. He paid off at $20.74 to $2 in the mutuels.

With the rail position in the starting machine, Moderation was taken right into the lead, which he increased to win easily by 4½ lengths. Prince Tokalon made his move approaching the stretch turn and was next best, taking the place money by eight lengths from Buddy Basil. Cockrill, the heavily played favorite, finished fifth.

The racing was conducted over a sloppy track, with showers all afternoon

BOAT RACE POSTPONED.

Gloucester, Mass., Oct. 16 (A.P.).—The second race of the international series for the championship of the North Atlantic fishing fleets was again postponed today when Capt. Angus Walters, skipper of the Bluenose, found he could not have the Canadian champion ready in time to sail a race that could be completed before dark.

It was expected the next race with the Gertrude L. Thebaud would be sailed tomorrow.

Cubs Get Jakie May From Reds for Cash

Chicago, Oct. 16 (A.P.).—The Cubs today complete negotiations with the Cincinnati Reds for the purchase of Jakie May, veteran left-handed pitcher. The deal was strictly cash, but, as usual, the amount pad to the Cincinnati management, was not revealed.

The acquisition of May, who was with the Reds for seven seasons, brought the Cubs' purchases to three veteran hurlers in less than a week.

AMERICAN U. WEAKENED FOR GAME

3 Regulars Ailing as Eagles Leave for N. C. Game.

FACING their first contest in the South, 21 American University gridmen accompanied by Coach Young and managers were scheduled to entrain at 11 a. m. today for High Point, N. C., where tomorrow they will oppose the High Point College Eleven.

With Fred Johnson, half back; Ed Parke, end, and Will Denit, guard, all suffering from some form of indisposition, the Eagles will present an array weaker than their usual standard. Johnson is out for the remainder of the season with a fractured ankle, while Parke and Denit, though still in uniform, are recovering from colds.

Coach Young Names Players.

Coach Young last night announced his probable starting line-up as follows: Jarvis and Parke or Larson, ends; Lambert and Levin, tackles; Folston and Denit or Hendrick, guards; Lytle, center; Borsari, quarter back; Fuchsle and Olsen, half backs, and Diehl, full back. The reserves are Clark, Chates and Bowers, backs; and Tate, Rodriguez, Kidder, Hoover and Esper, linemen.

Clark, substitute half back, who has never played before, made such an impressive showing in practice this week that Coach Young has planned to use him tomorrow at some stage.

High Point has not startled the football world this season but is expected to prove a worthy foe for American.

Students Cheer Penn, Leaving for Wisconsin

Philadelphia, Oct. 16 (A.P.).—With the cheers of several thousand fellow students ringing in their ears, the University of Pennsylvania football squad left late today for Madison where the Quakers will meet the University of Wisconsin team on Saturday. The Pennsylvania band helped in the send-off.

"I feel that Pennsylvania has an even chance of winning from Wisconsin provided the weather is fair and the field dry," said Head Coach Lud Wray.

"If it rains or the field is soggy the advantage will be with Wisconsin because their style of play can take advantage of a heavy field.

"Our whole squad is in first-class condition with the possible exception of Jerry Ford, who, in a pinch, can play. I look for a hard game."

Quest Given 10-Goal Rank for Indoor Polo

New York, Oct. 16 (A.P.).—Winston F. C. Quest, young polo international-ist, again has been given the maximum ranking of ten goals for indoor play.

The new handicap list, announced today by the Indoor Polo Association, showed Guest and Lieut. M. McD. Jones, who now is playing with the Army Team in Argentina, rated at 10 and 9 goals, respectively, while Gerard S. Smith, of the Brooklyn Riding and Driving Club, was given a 9-goal ranking.

Marking the spread of the indoor game westward, a new circuit, to be known as the Western, was authorized, to include the Army players of Fort Francis E. Warren, in Wyoming.

The entire slate of officers, headed by George C. Sherman, honorary president, and Robert A. Granniss, president, was reelected.

It was decided to hold the national championships in New York again during late March and early April.

Devitt Prep Engages Alexandria High Today

Alexandria, Oct. 16.—Tomorrow afternoon at 3:30 o'clock, Alexandria High School and the Devitt Preparatory School; of Washington, D. C., will clash in a football game at Baggett's Stadium that promises to be a real battle. Alexandria stock took a decided jump with the announcement that Gerald Turner, big tackle, will start in the opening line-up of the locals. Turner is the biggest player on the high school squad and is very fast afoot.

Jim McNamara, Devitt coach, is coming here with a fast and heavy team. His boys held Newport News High to a scoreless tie last Saturday. Devitt is bidding for the football honors in Washington and they are anxious to beat the Alexandrians in a decisive manner to point out to Washingtonians their strength at the football game.

Alexandria High School authorities have made arrangements to handle a big crowd at this contest. The field will be marked and special places will be set aside for automobiles. The gates will open at 3 o'clock.

Alexandria Sports

Special to The Washington Post.

ALEXANDRIA, Va., Oct. 16.—Twenty-five members of the Del Ray Athletic Club were present last night for the annual baseball banquet tendered to the team that carried the club's colors on the diamond the past season.

The banquet was held at 1015 West Clyde street and was presided over by P. O. Clarke, president of the livewire Potomac athletic organization. Mrs. Clarke and several other ladies served the affair.

Short talks were made by various members on the success of the baseball campaign and a rising vote of thanks was given to Jeff Williams, coach, for his efforts in directing the boys. Mr. Williams responded with a short and inspiring talk.

It was stated at the conclusion of the banquet that the regular monthly meeting of the club would be held next Friday and all members were urged to attend. On Sunday the Del Ray Club Football Team will oppose the Mardfeldts. This game will be played at Mount Rainier, Coach Hamilton has called a practice for this evening. This is a Capital City League contest.

Buck Beach's Virginia Athletic Club Football Team will make a determined effort Sunday to get on the winning side of the ledger when they oppose the Sixteenth Field Artillery gridders from Army headquarters on the Shipyard Field at 2:30 o'clock.

As an added attraction to the Virginia-Sixteenth Artillery clash, the Virginia Midgets will make their bow in Sunday football against Bill Hammond's Pirates.

Engine Co. 5 will play their first out-of-town game Sunday, October 19, when they will hook up with the fast Fort Washington Eleven at the Government camp. The firefighters are planning to carry a full squad of about 25 players. Manager Shaw states that the trip will be made on a Government boat.

SHE COULD START TROPHY SHOP

Associated Press Photo.

Olive Hatch, of the Los Angeles Athletic Club, shows the medals and trophies she has won in national and other swimming events. She hopes to add to the collection in the Western A. A. U. championships at San Francisco.

Thomas, of Virginia, Seeks Glory on Offense at V. M. I.

Special to The Washington Post.

CHARLOTTESVILLE, Va., Oct. 16. Bill Thomas, the shining light in Virginia's back field, is tired of being praised as a defensive star. He want's a little more credit for his offensive work. He is going into Virginia's next game with V. M. I., Saturday at Lexington, with the hope of getting it.

In the four games Virginia has played Thomas has carried the burden of the Cavalier attack. But his fine play as safety man has won him much more fame than his punting, passing and ball carrying, that all he he ever hears is about how he stopped opposing runners.

Against Duke and Pennsylvania his defensive play was truly spectacular. When he left the field in the final quarter of both these contests there was a ringing ovation of applause that lasted until long after he had rested upon the bench.

Rival Backs Halted Behind Line.

Weaknesses in Virginia's line enabled opposing teams to get ball carriers through with interperence ahead. Many of these backs got down to Thomas, but none of them passed him. Sometimes he had to sidestep or stiff arm an interferer before getting the man behind. His tackling was always deadly and sure.

"If it hadn't been for Thomas Virginia would never have stopped Penn's forward passes," one sports critic said. For Penn completed only one while Thomas was in action. "Thomas played a smart and spectacular game on defense," reports a Philadelphia paper.

Punts Average Fifty Yards.

Thomas starred in other departments. Virginia's passes gained much more ground than Penn's and Thomas was on the throwing end of most of them. Thomas did all the punting until he was taken out, and his kicks had an average of five yards better than those of the Quakers. Scouts who had seen his 62-yard run against Duke spread the warning that he'd have to be watched. They kept an eye on him at Franklin Field, and in doing it they let other Virginia backs get away.

Anacostia to Pay Homage To Eagles' Nine Tonight

Parade, Reception and Dance to Mark Celebration for District Capital City League Champions; Notables to Attend.

ANACOSTIA citizens in large numbers will turn out tonight to honor the Thompson Brothers' Anacostia Eagles, Washington section champions in The Post's 1930 Capital City Baseball League. The Eagles will be feted with a monster automobile parade, civic reception, and dance.

The parade will leave the east side of the Capitol promptly at 7 o'clock It will pass through Twining City and then out Minnesota and Nichols avenues to the Congress Heights Auditorium. Prizes will be awarded the best decorated business and pleasure vehicles.

Dr. George C. Havener, president of the Anacostia Citizens Association, together with Dr. E. E. Richardson, head of the Congress Heights Citizens, Clark Griffith, president of the Nationals, Walter Johnson, manager, and several other Washington players will address the Eagles at the Auditorium.

Afterwards, Griffith and Johnson will present each player with an autographed baseball emblematice of the championship of the District, donated by Thompson Brothers, Anacostia merchants who sponsored the Eagles this year. Following the presentation there will be a dance held.

The committee in charge of tonight's celebration includes, George B. Stevens, Lorenzo Thompson, Val Wahler, Norman Murphy, Miles M. Sugrue, Fritz Hoffman, Louis Bonbrest Frazier White, Frank Delveccio, Francis Wahler, Louis Gebman and Robert Thompson.

Last Night's Bowling Results

INTERIOR DEPARTMENT LEAGUE.

Reclamation.

Garbrick	84	111	116
McCorm'k	92	86	79
Rocker	92	83	90
Perry	111	134	111
Oberheim	96	93	105
Handicap	7	7	7
Totals	463	507	508

Indian.

Hutchison	86	84	88
Vanderlip	89	100	96
Gray	85	86	104
Armstr'g	112	86	106
Peake	114	88	93
Handicap	12	12	12
Totals	498	456	499

Lithograph.

Bischoff	95	116	99
Michales	94	97	103
Shiffler	96	81	106
Reinhart	94	89	82
Dummy	90	90	90
Totals	469	473	480

Disbursing.

Thomas	105	89	91
Falck	83	111	94
Stevens	81	80	86
Hopper	91	79	105
Elliott	99	83	111
Handicap	25	25	25
Totals	484	467	512

Survey.

Morris	111	99	86
Callahan	117	120	118
Boteler	98	103	93
King	90	88	102
Dummy	90	90	90
Totals	506	500	489

Land.

Hill	100	76	91
Billings	103	105	115
Hedges	122	109	97
Moran	116	96	90
Dawson	77	111	92
Totals	518	497	485

Pension.

Maschaeur	81	98	116
Donahay	100	81	84
Crowley	108	99	91
Eisenstein	109	90	100
Phelps	92	128	114
Totals	490	496	505

Secretary.

Warman	106	102	138
Updike	114	122	117
Sechrest	113	108	102
Dotson	104	103	82
Flapery	107	97	109
Totals	546	532	548

EARNSHAW LEAGUE.

Utility.

Tennelly	73	79	74
B'gunner	78	74	82
Kramer	76	89	85
Schr'ckt	92	83	79
McClary	127	107	99
Totals	448	432	419

Office.

George	91	92	96
Tucker	92	77	111
Murray	97	101	100
Shaw	112	94	98
Carrico	91	94	99
Totals	483	458	504

Chauffeurs.

Cusick	76	69	83
Young	86	76	95
O'Donnell	96	95	99
Milburn	92	94	97
Dummy	85	85	85
Totals	437	420	459

Salesmen 1.

Vallario	95	96	87
Beall	81	86	87
W. E'shaw	87	123	81
Bever	100	85	99
Handicap	13	13	13
Totals	476	498	428

Salesmen 2.

Paton	82	101	103
Caswell	87	84	79
Crook	71	62	66
Mowat	84	85	87
Dummy	85	85	85
Handicap	18	18	18
Totals	427	435	438

Warehouse.

Simms	118	94	86
Price	81	83	80
Baxter	143	95	150
Brady	90	92	100
Dummy	85	85	85
Totals	517	449	510

MASONIC LEAGUE.

National.

Falls	76	88	74
Demorest	123	98	113
Kulze	85	85	85
Watts	106	91	102
Silcox	119	98	99
Totals	508	458	473

New Jerusalem.

Purdy	103	121	117
O'Dell	100	112	92
Evans	99		
Jacobs		111	106
Gooding	115	116	118
Evans			105
Jacobs	93	94	
Totals	510	554	528

Anacostia.

Reeves	98	93	99
Fry	112	98	97
Crouch	95	115	102
Handley	99	95	99
Koontz	95	86	100
Handicap	10	10	10
Totals	509	493	500

Roosevelt.

Teachum	101	96	97
Myers	95	85	102
Mathews	96	105	106
Sands	89		
Statler		105	101
Cha'lain	104	104	94
Handicap	20	26	26
Totals	507	520	528

STANTONS CARD DRILL.

The Stantons will practice tomorrow afternoon at the Plaza. The drill will start at 4:30.

Brightwood.

Wilson	71	81	81
Toxey	104	80	80
LaClair	105	113	88
Haines	96	88	88
Banner	99	93	89
Totals	420	425	426

Arminius.

Bertrom	92	107	91
Herman	102	72	97
Kro'lite	81	110	110
Smelle'g	95	117	132
Merone	100	112	120
Handicap	26	26	26
Totals	496	534	546

M. M. Parker.

Maddox	104	89	146
W'berger	91	92	101
Dummy	85	85	85
Gingell	92	101	100
Lewis	96	88	104
Totals	468	455	536

Takoma.

Needle	110	100	115
Davis	89	93	101
Gentner	94	87	104
Com'ings	106	89	92
Guerrier	87	89	93
Totals	486	458	512

CAPITAL CITY LEAGUE GRID GAMES SUNDAY

UNLIMITED SECTION.

Brooklands vs. St. Stephen's, Seat Pleasant field, 3 o'clock.

Mercurys vs. Quentins, Silver Spring field, 3 o'clock.

Seat Pleasants vs. Alpha Delta Omegas, Huxton field, Alexandria, 3 o'clock.

150-POUND SECTION.

Petworth Pennants vs. Columbias, Silver Spring field, 1 o'clock.

Centennials vs. Wolverines, Mount Rainier field, 1 o'clock.

Mardfeldts vs. Del Rays, Mount Ranier field, 3 o'clock.

Brentwood Hawks vs. Palace-D. G. S., Seat Pleasant field, 1 o'clock.

W. & M. TEAM PINS HOPES ON SCOTT

Fleet-Footed Back Is Chief Threat Against V.P.I. Tomorrow.

Special to The Washington Post.

WILLIAMSBURG, VA., Oct. 16.—William and Mary makes its bid to be classed among the leading elevens of the State Saturday at Richmond, with Virginia Poly furnishing the hurdle. The Indians' coaches sent their charges through a snappy workout today in final preparation for their most important game.

Last year, with the Indians' tomahawks not quite sharp enough for the Gobblers' necks, V. P. I. took the long end of a 25 to 14 score. The Indians, in true Redskin fashion, are out for revenge, and have sharpened a fast passing and running attack in hopes of offsetting with speed the Gobblers' advantage of strength and weight.

With their running attack built chiefly around the fleet-footed Bill Scott, whose long runs gave the Indians both of their touchdowns last year, and Red Maxey, the king of last year's high-scorers in the State, William and Mary will not be lacking in speed. Upon their forward wall, however, whose playing can only be classed as erratic thus far this season, the Indians' chance of success lies.

Constantino Nursing Injured Shoulder.

The squad is in comparatively good shape, with only Constantino, the Indians' great defensive back, on the injured list with a wrenched shoulder. Light workouts have marked the final stages of the Indians' preparations, as Coach Bocock is anxious not to overtrain his eleven, which has already gone through three hard games and is facing seven more as hard ones.

The entire William and Mary student body will accompany its team to Richmond, and will vie with the V. P. I. cadet corps for yelling honors while their teams are vieing for State honors.

Virginia and V. M. I. Freshmen Play Today

Special to The Washington Post.

Charlottesville, Va., Oct. 16.—Virginia's first year football team will make its debut against the Virginia Military Institute freshmen tomorrow afternoon. The game will be played on Lambeth Field at 3:30 o'clock.

Joe McConnell, first year coach, and Roy Randall, director of first year athletics, have been working with a squad of new men for exactly a month.

Ed Adams, a home-town boy and graduate of the Lane High School of Charlottesville, will play full back unless the coaches decide to put in Palmer, from Jefferson High, Roanoke. The choice for quarter back is between Bucky Harris of McGuire School, and Milton Abramson from Devitt Prep.

For the half back positions in the starting line-up there is a quadrangular race between Holiday, a Virginian; Baird, who comes from New York Military Academy; Booker, from Lexington, Ky.; and Suddrath, a product of Devitt Prep.

V. P. I. Yearling Team Makes Debut Today

Special to The Washington Post.

Blacksburg, Va., Oct. 16.—Virginia Polytechnic Institute freshman eleven will open its 1930 season in Miles Stadium here tomorrow against Roanoke College freshmen. Game time is 3:15 p. m.

Coaches Henry Redd, John Looney and Phil Hotchkiss will have a squad of 60 in uniform for the fray. These three score players are the outstanding candidates of the 210 who reported for practice four weeks ago. Coach Redd expects to use at least four teams against the Little Maroons tomorrow, regardless of the score, he stated today.

The schedule includes five games, two with Virginia Conference members and three with Old State rivals: October 17—Roanoke College Freshman at Blackburg, Va; 25—William and Mary Freshman, at Williamsburg, Va. November 7—Virginia Freshman, at Blacksburg, Va.; 15—W. and L. Freshmen, at Blacksburg, Va.; 22—V. M. I. Freshman, at Lexington, Va.

Fishburne Weakened For Episcopal Game

Special to The Washington Post.

Waynesboro, Va., Oct. 16.—With gratifying victories over Randolph-Macon and Fork Union already tucked away in its bag of triumphs, Fishburne Military School's Football Team is now faced with the strong probability of suffering a defeat when it meets Episcopal High School in Alexandria Saturday.

Fishburne has always regarded E. H. S. as a worthy foe, but the latter's brilliant 14-to-0 victory over Augusta Military Academy last week has served to increase considerably an already healthy respect for the Episcopal aggregation.

To darken further Fishburne's hopes there is the matter of injuries. Martin, Mattox, and Warburton, from the line, have been unable to participate in practice this week, due to injuries received in the Fork Union game.

GERARD IS SIGNED.

New York, Oct. 16 (A.P.).—Eddie Gerard, of Ottawa, today signed a contract to manage the New York Americans of the National Hockey League.

INDOOR GOLF

Millions are playing this new game. Now is the time for you to cash in on these big profits with a

Miniature Indoor Golf Course

Install only the best course made by the oldest and largest company in the United States who are the sole designers and builders of indoor courses under U. S. Letters Patent No. 1,559,520.

SALESMEN!

Here is your opportunity to connect with a new and growing business for large earnings. Don't miss this big opportunity. Phone for appointment between 8 a. m. and 11 a. m., any day this week.

PHONE NATIONAL 4420

Ask for Mr. Paine, General Sales Manager

MINIATURE GOLF COURSES OF AMERICA INC.

GRAINS AND COTTON SAG AS STOCKS SINK

Issues Lose 2 to 4 Points; Southern Railway and Warner Brothers Up.

1,854,710 SHARES SOLD

New York, Oct. 16 (A.P.).—This was a day of reactions in the stock and commodity markets. Shares prices sagged also steadily in the dullest trading since September 18, closing 1 to 4 points lower in a 1,854,710-share turnover. Wheat and corn lost 1 to 2 cents, and cotton was off 60 to 90 cents a bale.

The lethargic decline in stocks caused favorable comment in quarters which are hoping that the market will get plenty of time for stabilization. The shorts have lost some of their boldness in the face of the tightest loaning rates in years, regardless of whether those rates are the result of an organized effort to prevent indiscriminate short sales that might tend toward demoralization. On the other hand, support from covering was not so noticeable today, and it was apparent that the larger bear operators were willing to wait for definite signs of strength.

For two successive days the market had advanced, which was something of an accomplishment; and profit taking therefore was regarded as natural, although some brokerage circles had expressed a belief that the rally could carry further. Nevertheless the realizing failed to make a very deep dent on many of the favorite shares, for good support was in evidence at the lowest levels. United States Steel rallied promptly on its frequent excursions below 150 and closed a fraction above that quotation, off 2 points net. General Electric met large offerings and lost 3 points, while Westinghouse, whose earnings statement is expected soon, dropped more than 4 before firming slightly. The net loss was 3¾.

Call Money at 2 Per Cent.

Bonds appeared stronger. Call money officially held at 2 per cent, but was available at 1¾. A lively demand for commercial paper failed to affect rates.

The $27,000,000 increase in outstanding bankers' acceptances last month in comparison with August was encouraging at first glance, since it was in line with seasonal trends, but it developed that the gain was due chiefly to credits of the Grain Stabilization Corporation on wheat held in warehouses. Export and import credits declined.

Shipment of $5,000,000 in Argentine gold to New York was seen as a move to support the peso. It was reported that the republic might send in considerably more, although such a movement would not be interpreted as forecasting the reopening of the Argentine conversion office.

The $153,000,000 decline in Federal reserve brokers' loans, about in line with expectations when allowance was made for the Monday holiday, brought the decrease for the past three weeks to $470,000,000 and carried the total down to $2,752,000,000, the lowest since early 1927. The deflation from the peak on October 2, 1929, slightly exceeds four billions.

Gillette Gains 7 Points.

A few stocks, mostly those affected by special situations, showed independent strength, especially Gillette, which rallied more than 7 points on announcement of the Autostrop merger plans. The closing price was 5 net higher. Consolidated Film ran up a couple of points, stimulated by news that an important contract had been closed. Warner Brothers Pictures gained more than 3 and Paramount and Loew's held firm. Fox Film sagged. Southern Railway rallied 3 on covering prompted by assurances that the dividend would be maintained.

On the downside, there were losses of between 2 and 3 in American Telephone, American Can, Sears Roebuck, New York Central and Consolidated Gas. Bethlehem Steel, Standard of New Jersey, Baltimore & Ohio, Woolworth and Vanadium dipped about a point, Colorado Fuel & Iron broke to a new low on publication of a bearish earnings forecast. Eastman Kodak also lost 4. General Motors was freely sold but halved its extreme decline of 1 point.

Losses in wheat amounted to a cent and a half. Canadian pool selling and large Western and Argentine exports were factors in the market. Corn dropped 2 cents on increased country offerings and liquidation.

Foreign exchanges were firm to strong, featured by advances in sterling and French franc. The Spanish peseta also improved.

NEW YORK COTTON.

New York, Oct. 16 (A.P.).—After holding fairly steady during today's early trading, cotton weakened under increased Southern and local selling which was promoted by the easier showing of grain and stocks. New December contracts sold off to 10.32 and closed at that figure, with the general market closing barely steady at net declines of 12 to 18 points.

The opening was steady at an advance of 4 points to a decline of 3 points. Liverpool cables were just about as due on the New York close of yesterday, but there was some buying early which appeared to be encouraged by reports of some increase in the South Carolina mill activity and an official forecast for probable frost in Northwest Oklahoma and the Texas Panhandle.

New December sold at 10.53 and March at 10.87 on this demand making net advances of some 3 to 5 points on the more active positions, but this bulge seemed to be meeting a little more hedging from the South as well as realizing or liquidation. Reactions following which became more pronounced as prices worked off without attracting increased support and there was probable some Wall street or Western selling coupled with reselling by early buyers in the late trading. March sold off to 10.68 and closing prices were the lowest of the day on most of the active positions.

Some further trade buying was reported here during the day and reports that a few cotton mills in the Greenville section were planning to increase their working time from three to four days per week, were said to be a contributing factor on the early steadiness. Such bullish features as were in evidence, however, evidently failed to stimulate any general or aggressive buying, however, and this seemed to render the market more sensitive to the influence of the easier ruling in grain and stocks.

Liverpool cables said that hedging in that market had been absorbed by trade calling and continental buying and reported improved sales of cotton cloths for the British home trade and India. Port receipts today 55,901, United States port stocks 3,155,630. Exports today 68,003, making 1,732,897 so far this season.

Futures:	High.	Low.	Close.
January (old)	10.62	10.46	10.46
January (new)	10.65	10.46	10.46
March	10.87	10.68	10.68
May	11.08	10.89	10.90-91
July	11.27	11.08	11.08-09
October (old)	10.36	10.25	10.16
October (new)	10.28	10.11	10.11
December (old)	10.53	10.32	10.32
December (new)	10.53	10.32	10.32-34

SECURITIES PRICE AVERAGES

New York, Oct. 16 (A.P.).—Bond averages:

	10 Ind.	10 RR.	10 Util.	30 Tl.
Today	92.6	107.6	99.9	100.0
Previous day	92.6	107.7	99.5	99.9
Week ago	93.3	107.5	99.6	100.1
Month ago	94.9	109.0	101.1	101.7
Year ago	92.8	103.5	97.5	97.9
2 yrs ago	94.8	105.5	99.6	100.0
3 yrs ago wkly av.	96.5	108.5	100.0	101.7
High (1930)	94.9	109.8	101.4	101.9
Low (1930)	91.9	104.5	97.8	98.4
High (1929)	95.3	106.0	99.8	99.0
Low (1929)	90.4	100.8	96.0	96.3

Stock averages:

	50 Ind.	20 RR.	20 Util.	90 Tl.
Today	137.5	108.8	188.9	142.0
Previous day	104.3	109.8	191.8	144.5
Week ago	135.9	108.3	185.7	140.3
Month ago	165.2	120.2	223.7	168.5
Year ago	236.4	155.4	307.1	235.8
2 yrs ago	188.9	123.7	160.5	173.4
3 yrs ago wkly av.	140.7	122.2	125.9	135.2
High (1930)	202.4	141.6	281.3	205.8
Low (1930)	135.7	107.9	184.8	140.0
High (1929)	252.8	167.8	353.1	253.5
Low (1929)	141.3	117.7	156.6	140.2

(Copyright, 1930, Standard Statistics Co)

NEW YORK STOCK EXCHANGE TRANSACTIONS OF YESTERDAY

Sales in hundreds.		High	Low	Last	Chg.	Bid
	A					
3	Abitibi P & P	10⅞	10¼	10¾	— ¼	10
2	Abitibi P & P pf (6)	43	40	43	— 7¼	37
17	Adams Express (1.60)	22¼	21⅞	21⅞	— ⅛	22
1	Adams Millis (2)	23⅛	23⅛	23⅛	+ ⅛	23⅛
1	Addressog (1½)	32	32	32	....	31
10	Advance Rume	5½	5½	5½	— 1¼	5
2	Advance Rume pf	18	17	17	— ½	16
1	Ahumada L	½	½	½	....	½
33	Air Reduc (4½b)	104⅛	102¾	102¾	— 2¾	103
1	Air Way E Ap (1¼)	11	11	11	+ ⅜	10½
66	Alaska Jun	6⅞	6½	6⅞	— ⅛	6¾
157	Alleghany	16	15½	15½	— ⅝	15½
1	Alleg pf $30 ww (5½)	80⅛	80⅛	80⅛	+ ⅜	75
24	Al Chem & Dye (6)	219½	213	216¾	+ ¾	216
34	Allis Ch Mfg (3)	44¼	42⅜	42½	— 1½	42½
6	Alpha P Cem (2)	22⅜	22⅜	22⅜	— ⅝	22
5	Amerada (2)	23¼	22¾	23¼	+ ⅜	23¼
1	Am Agri Chem	2⅞	2⅞	2⅞	....	2¾
4	Am Ag Chem pf	26	25¾	25¾	+ ¼	25½
2	Am Bank Note (2)	66⅛	66	66	....	65
1	Am Beet Sugar	3	3	3	+ 1	5
1	Am Brake Shoe (2.40)	38	38	38	— ½	37½
20	Am Bf Shoe pf (7) AS (z)	123	123	123	+ ¾	122¼
5	Am Brown B El	13½	12¾	12¾	— ¾	12½
50	Am Brown B pf (7) AS (z)	68⅛	68¼	68¼	....	68¼
418	Am Can (4)	120⅝	118½	119	— 2	119
2	Am Can pf (7)	149	149	149	— ⅝	149
15	Am Car & Fdy (6)	40	39⅛	39⅛	+ ⅛	39
2	Am Car & Fdy pf (7)	81	80½	80½	+ ½	75
4	Am Chain (3)	42	41½	42	....	42
8	Am Chicle (3b)	40¾	39⅞	39⅞	— ⅞	39
3	Am Coml Al	13½	13½	13½	....	13½
1	Amer Europ	30	30	30	+ 2¾	29¼
132	Am & For Pow	43⅝	41½	42⅛	— 1⅛	42¼
460	Am & For Pow 6% pf AS	91	87½	87½	— 3¾	87
1	Am & For Po 7% pf (7)	99	99	99	— 1	99
9	Am Hawaii S S (10b)	10⅝	9⅝	10	+ ⅜	9⅝
1	Am Ice (3)	28¾	28¾	28¾	— ¼	28⅝
57	Am Internat (2)	28¼	27½	28	— ½	28
2	Am-La Fran & F	1¼	1¼	1¼	....	1¼
30	Am-La Fran pf AS (z)	10⅛	10⅛	10⅛	+ ⅛	10⅛
9	Am Loco (4)	30½	30¼	30¼	— ¼	30
11	Am Mach & F (1.65b)	37¾	37⅛	37½	+ ½	37¼
2	Am Mach & Met	4½	4	4½	+ ½	4½
16	Am Metal (1½)	21¾	20⅝	21¾	+ 2⅛	21¾
1	Am Met 6% pf (6)	100	100	100	— 1	....
10	Am Pow & L (1a)	67	65	65½	— 2½	63½
1	Am P & L pf A stp (5)	88	88	88	+ 1	87¼
30	Am Rad St San (1½)	22⅛	21⅝	22	— ¼	22
3	Am Republic	13	12¼	12¼	— 1⅜	12
26	Am Roll Mill (2a)	39¾	38⅞	39⅛	— ⅛	39
5	Am Safety Raz (5)	60½	60	60	+ ⅛	59⅝
29	Am Smelt & R (4)	56⅞	55¾	56¼	+ ¼	56
2	Am Smelt 2d pf (6)	101½	101½	101½	+ ¼	101½
1	Am Solv & Ch	4⅝	4⅝	4⅝	....	4½
4	Am Steel Fdrs (3)	32½	32	32	— ¾	32
20	Am Steel F pf (7) AS (z)	112	112	112	+ 1	111
1	Am Stores (2½b)	40⅜	40⅜	40⅜	+ ⅜	39½
1	Am Sugar Ref (5)	44½	44½	44½	— 1½	44
2	Am Sumat Tob	7¼	7	7	....	6¼
107	Am Tel & Tel (9)	201½	198	199	— 2⅞	199
6	Am Tob	113	112	112	— 1	111
40	Am Tob B	115	113⅝	114	— 1¼	114¼
78	Am Wat Wks (1a)	80½	77¼	77⅞	— 3¼	77½
1	Am Woolen	7⅝	7⅝	7⅝	....	7½
1	Am Wool pf	21	21	21	+ ¾	20¼
5	Am Zinc L & S new	6⅛	6	6	....	6
102	Anaconda (2½)	39	37½	37⅝	— ⅞	37⅝
5	Anacon W & C (1)	22	20⅛	20⅛	— ½	20
6	Anchor Cap (2.40)	34½	34	34	— ½	33
3	Andes Cop (1)	15¼	15¼	15¼	— 1	15⅛
2	Archer-Dan M (2)	19¾	19¾	19¾	....	19¼
3	Armour Del pf (7)	74	74	74	— 1	74
9	Arm of Ill A	4	3¾	3¾	— ⅛	3¾
11	Arm of Ill B	2¼	2⅛	2¼	....	2⅛
4	Asso App Ind (4)	26¼	26	26	— ¾	26
5	Asso Dry Gds (2½)	30	29	29	— 1	29½
20	Atch, T & S F (10)	205¾	201¾	201¾	— 3¼	201
3	Atchison, pf (5)	107⅛	106⅝	106⅝	+ ⅛	106⅝
50	Atl Cst Line (10b) AS	121½	121½	121½	....	120½
30	Atlantic Ref (2b)	25⅛	24½	24¾	— ⅜	24⅝
36	Atlas Stores (1a)	13⅞	12½	12⅝	+ ⅛	12¼
1	Atlas Tack	3	3	3	....	3
42	Auburn Auto (4a)	84	79½	81	— 2	80
40	Auto St Raz, A (3)	73	70½	72	+ ⅜	71⅝
36	Aviation Corp	4⅝	4⅜	4⅝	+ ⅛	4½
	B					
16	Baldwin Loc (1¾)	27⅞	26¾	27	— ½	26¾
10	Bald Loc, pf (7) AS (z)	107½	107½	107½	+ 1½	106
12	Balt & Ohio (7)	86	85⅛	85½	— 1¼	85
3	Balt & O, pf (4)	79	78¼	79	+ ½	78
40	Bamberger, pf (6½) AS (z)	109	107¾	107¾	— ¼	107¾
3	Bang & Ar (3½)	61½	61¼	61⅜	— 1⅞	61
10	Barker Bros (2) AS (z)	13½	13½	13½	+ ¼	13½
33	Barnsdall, A (2)	17	16⅞	17	— ¼	16⅞
20	Bayuk 1st pf (7) AS (z)	95½	95½	95½	....	95
1	Beatrice Cr (4)	74¾	74¾	74¾	+ ¾	74½
3	Beatrice Cr, pf (7)	106	105¼	105¼	— ¾	104¾
1	Belding Hem	3	3	3	....	3
22	Bendix Aviat (2)	20½	19¼	20	— ¼	19⅞
8	Best & Co (2)	45	44	44¾	— ¼	44
105	Bethlehem St (6)	76	74⅛	75¼	— 1¼	75¼
2	Beth St 7% pf (7)	125⅝	125½	125½	— ⅛	122¼
1	Blaw Knox (1½)	27	27	27	+ 2	26
21	Borden (3)	71	69	69	— 2½	69
4	Borg-Warner (3)	18½	18⅛	18½	— ¼	18
1	Boston & Me (4)	60	60	60	— 1	60
28	Briggs Mfg	15¼	14⅝	15	— ⅛	14⅞
1	Briggs & Strat (2)	19	19	19	— ¼	19¼
58	Brockway Mot	5⅛	4½	4⅞	— ¼	4⅝
25	Bklyn-Man Tr (4)	69¾	67¾	67¾	— 2½	68
4	Bklyn-M Tr, pf (6)	88¾	88	88	— 1⅝	88
5	Bklyn & Q T, pf (5)	58¼	56	56	— 2¾	57
13	Bklyn Un Gas (5)	115	113	113	— 1	113
2	Brunswick Bal	13⅛	13⅛	13⅛	+ ⅛	13
1	Bruns T & Ry	7¼	7¼	7¼	+ ⅛	7½
6	Bucyrus-Erie (1)	16¾	16	16	— ⅝	16
2	Bucy-E cvt pf (2½)	31	30¾	30¾	....	28¼
29	Budd Mfg (1)	6⅛	5⅝	5⅝	— ⅛	5⅝
9	Bullard Co	20½	19¼	19¼	— 1½	19½
1	Bulova Watch (3)	27⅞	27⅞	27⅞	— ¼	27⅞
1	Burns Bros B	19¾	19¾	19¾	....	19½
20	Burns Bros pf (7) AS (z)	95	95	95	— 1	95
9	Burr Ad Mch (1)	28	26	26⅞	— 1⅛	26¾
2	Butte Cop & Z	1¾	1¾	1¾	— ⅛	1⅝
1	Butte & Sup M	1¼	1¼	1¼	....	1¼
28	Byers Co	54¾	52¼	53¼	— ⅞	52½
	C					
1	Calif Pack (4)	55	55	55	— 2	55
9	Calumet & Ariz	39	37¾	37¾	— 2¼	37¾
18	Calumet & Hec	10¼	10	10⅛	+ ⅛	10
7	Canadian Pac (10)	175⅞	173¾	173¾	+ 1¾	173¾
316	Canadian Pac n	44	43	43½	+ ¼	43⅜
4	Cannon Mills (1.60)	20	19⅞	19⅞	— ⅜	19¾
5	Cap Admin A	13¼	13	13	+ ½	12¾
98	Case (J I) (6)	128	123¾	124½	— 3½	124
100	Case (J I) pf (7) AS (z)	122¼	122¼	122¼	+ ¼	122¼
23	Caterpil Tr (3¼b)	43	41	41	— 2	41¼
1	Celanese	10¾	10¾	10¾	— ¼	11
2	Celotex Co	9½	9½	9½	— ¼	9¼
20	Celotex Co pf AS (z)	25	25	25	....	25
4	Central Ag (1½)	24½	24	24¼	+ ¼	24
1	Century Rib M	3¾	3¾	3¾	....	3½
3	Cerro de Pas (4) XD	33½	32⅞	33	....	32
5	Checker Cab (4.20)	22⅛	21¼	22	....	22
50	Ches & Ohio (2½)	43½	42	42½	— 1¼	42½
17	Ches Corp (3)	51	49½	50	— 1	50
1	Chic & Alton	1¾	1¾	1¾	....	1⅝
2	Chic & Alton pf	1⅞	1¾	1¾	....	1⅝
4	Chic Gt West	7⅝	7⅝	7⅝	— ¼	7⅝
8	Chic Gt W pf	29½	29⅛	29⅛	+ ¼	29
13	Chi, M, St P & P	9½	9⅛	9⅜	....	9⅜
41	Chi, M, St P & P pf	16	15½	15⅝	— ⅜	15½
18	Chi & N W (5)	49⅜	47	47	— 3	47
2	Chic Pneu T	11⅛	10¾	11⅛	....	11⅛
2	Chi, Rk Is & P (7)	78	78	78	....	78
4	C, R I & P 7% pf (7)	106½	106	106	....	105
2	Chick Cot Oil	15⅝	15⅜	15⅜	....	15⅜
1	Childs Co (2.40)	38⅞	38⅞	38⅞	+ ⅜	38
105	Chrysler (3)	18⅛	17¼	17½	— ⅜	17⅜
3	City Ice & F (3.60a)	37⅝	37	37	— 1	36¾
70	City I & F pf (6½) AS (z)	81½	81	81	— 1	81
1	City Stores (6)	4⅝	4⅝	4⅝	....	4⅜
10	City Stor A (3½) AS (z)	26	26	26	....	24½
3	Coca Cola (6)	171¾	171	171	— 1⅜	171
2	Coca Cola A (3)	52	52	52	+ ⅛	51⅝
4	Colgate-Palm (2½)	53¼	52	52	— 1	52
2	Colg-Palm pf (6)	102¾	102½	102¾	....	102½
1	Coll & Aik	13½	13½	13½	— ¼	13
2	Coll & Aik pf (7)	83¾	83½	83½	— ½	81¼
12	Col Beacon	10	9¾	9¾	— ¼	9⅞
140	Col Fuel & Ir (2)	36½	31	32	— 4¼	32
60	Col & So 1st pf (4) AS (z)	77⅞	77⅞	77⅞	— ⅛	77¾
70	Colum G & E (2)	48	46⅛	46⅜	— ⅞	46½
3	Col G & E pf A (6)	108	108	108	— 1	107
142	Colum Graph (.75h)	12¾	11⅜	11⅞	— ½	11¾
17	Colum Carb (6b)	105¾	101½	102	— 3⅛	102
7	Coml Credit (2)	23	22⅝	23	....	22¾
3	Ccm Credit A (3)	37	37	37	....	37
50	C Cr 6½% pf ww(6½)AS(z)	92	92	92	....	92
10	Com Cr 7% pf (1¾) AS (z)	24⅛	24⅛	24⅛	— ½	24
10	Com Cr pf B (2) AS (z)	24	24	24	— ½	24
15	Com Invest Tr (1.60a)	30	28½	28¾	— ⅜	28
1	Com Inv Tr cv pf (6k)	83	83	83	+ 1	82
1	Com Inv Tr war	5½	5½	5½	+ ¼	5¼
70	Coml Solv (1a)	20	19⅛	19¼	— ⅞	19¼
152	Commonwealth So (.60)	10¾	10⅜	10⅜	....	10⅜
2	Commonwealth So pf (6)	100⅞	100¾	100⅞	....	100½
8	Congoleum Na	8¾	8½	8½	— ½	8½
10	Conn Ry & Lt (4½) AS (z)	73	73	73	+ ¾	73
1	Consol Cigar (5)	30	30	30	....	30
100	Con Cig 6½% pf (6½)AS(z)	67	67	67	+ 1⅝	67¼
53	Cons Film (2)	16	13⅞	15½	+ 1⅝	15
21	Cons Film pf (2)	19¼	18½	19	+ 1	18⅝
119	Consol Gas (4)	99¾	97½	97⅞	— 2	97⅝
5	Consol Gas pf (5)	104	103¾	104	....	103¾
1	Cons R R Cu pf (6)	41⅞	41⅞	41⅞	+ 1⅞	41½
4	Consol Text	¾	¾	¾	+ ¼	⅝
3	Container A (1.20)	16	15¾	16	....	15⅝
1	Container B	4	4	4	+ ⅛	3⅞
11	Cont Baking A	23	23	23	— 1	22¾
33	Cont Bak B	3⅜	3	3	....	3
9	Cont Baking pf (8)	75	73½	74¼	— ¾	73½
30	Contl Can (2½)	50¾	49¼	49½	— 1	49
3	Cont Diam Fib (1)	14	13¼	13¾	— ⅞	13¼
10	Contl Ins (2.40)	49	48	48½	....	48
6	Contl Mot	2⅞	2¾	2⅞	+ ¼	2¾
42	Contl Oil Del	14⅛	13½	13½	— ¾	13½
42	Contl Shares (1)	13½	12⅞	13¼	— ½	13⅛
24	Corn Prod (3½b)	80⅜	78	78½	— 2½	78
30	Corn Prod pf (7) AS (z)	151¼	149⅞	151¼	+ 1¼	150
31	Coty	13	12¼	12¾	+ ⅛	12½
4	Cream of Wh (2)	29½	29	29	— ½	28
3	Crown Cork (2.40a)	35	35	35	....	35
2	Crown Zeller (1)	7½	7½	7½	....	7¼
11	Crucible Stl (5)	66¼	65⅝	65⅝	— ⅜	65½
10	Cuban Am S pf AS (z)	31	31	31	+ ⅛	31
1	Cudahy Pack (4)	40½	40½	40½	— ½	40
2	Curtis Pub (6½b)	105	104½	104½	— 1½	103
2	Curtis Pub pf (7)	118¾	118¼	118¾	....	118
50	Curtis Wright	4¾	4½	4½	— ¼	4½
22	Curtiss Wr A	6¼	5⅞	5⅞	— ¼	6⅛
80	Cushman 7% pf (7) AS (z)	110	110	110	— ½	106
2	Cutler Ham (3½)	53½	53½	53¼	+ ½	53
	D					
6	Davison Chem	22⅝	22	22⅝	+ ⅝	22
4	Deere & Co pf (1.40)	23	23	23	....	22½
4	Del & Hud (9)	150¼	150	150	....	150
1	Del Lack & W (6)	108	108	108	....	107
6	Den R G & W pf	41	40½	40½	+ ¾	40⅛
2	Detroit Ed (8)	192½	192½	192½	— ¾	191
1	Diamond Mat (8) (z)	214	214	214	+ 1½	215
1	Dome Mines (1)	15⅝	15⅝	15⅝	+ ⅛	15½
14	Drug Inc (4)	73⅞	73	73	— ½	72
	E					
50	East Kod pf (6) AS (z)	129¾	129¾	129¾	+ ⅞	128¾
11	Eaton Ax & S (3)	17¼	17	17	— ¼	17
44	Elec Auto L (6)	41¼	39½	40⅛	— ¼	40
3	Elec Boat	3⅝	3⅜	3⅜	— ⅛	3½
170	El Pow & Lgt (1)	53⅞	51⅝	52⅞	— 1⅝	52½
8	El Pow & Lgt 6% pf (6)	96½	95	96	— 1⅛	96
3	El Pow & Lgt pf (7)	109	103½	109	+ ½	108
5	Elec Stor B (5)	57	56¼	56¼	— ¾	56
4	Endicott John (5)	43¾	43⅝	43⅝	....	42¼
1	Eng Pub Serv (2.40)	47	47	47	— ¼	44¼
1	Eng P S 5½% pf (5½)	98	98	98	+ 2	96
5	Equit Off Bldg (3)	37⅞	37	37⅞	+ ¼	37⅞
4	Erie R R	37	36½	36½	— ⅜	36¼
11	Erie 1st pf (4)	52	51½	51½	— ½	51⅜
3	Eureka Vac Clean	9	9	9	— ½	8½
120	Exchange Buff (1½) AS (z)	23¼	22⅝	23¼	— ⅜	22½
	F					
50	Fash Park pf AS (z)	26¼	26¼	26¼	+ ¼	26⅛
1	Fed Min & Sm	100	100	100	— 1	100
1	Fed Screw (3)	15⅛	15⅛	15⅛	+ ⅜	14⅝
1	Federal Wat S (2.40k)	29	29	29	— ⅜	28½
6	Fid P Fire Ins (2.60)	58	56	56	+ 1	55
10	Fifth Ave Bus (.64) AS (z)	8½	8½	8½	+ ⅜	7
7	Firestone T & R (1)	18	17½	17½	+ ½	17
13	Firestone T & R pf (6)	59¼	57	57	— 2⅛	56½
11	First Nat St (2½)	47¼	47	47	+ 1½	46⅛
11	Fisk Rubber	1⅜	1¼	1¼	....	1¼
2	Follansbee (2)	15½	15¼	15¼	+ ¼	15¼
1	Foundation	8⅛	8⅛	8⅛	— 1⅝	8
17	Foster Wheel (2)	63⅛	61	62	— 1	62
4	Fourth N. Inv	28⅛	27½	27½	....	27
267	Fox Film A (4)	39⅛	37½	38½	— ⅜	38⅜
7	Freeport Tex (4)	37	36⅞	37	....	36¾
100	Fuller pr pf (6) AS (z)	89⅜	89⅜	89⅜	....	89⅜
	G					
3	Gabriel A	4	3¾	4	+ ⅜	3¾
1	Gardner Motor	1¾	1¾	1¾	+ ¼	1½
1	Gen Am Invest	6½	6½	6½	+ ½	6⅛
28	Gen Am Tank (4a)	72⅛	70⅝	71⅛	— ⅛	....
1	Gen Bronze (1)	15	15	15	+ ½	15
5	Gen Cable, A	30	30	30	....	30
6	Gen Cigar (4)	40¾	40	40	....	40
1234	Gen Elec (1.60)	57	53⅞	54⅛	— 3¼	54⅛
11	Gen Elec spl (.60)	11⅛	11¾	11¾	....	11¾
52	Gen Foods (3)	52⅛	50⅝	50⅝	— 1⅜	50⅝
2	Gen G & El cv pf (6)	64½	64½	64½	+ 1⅜	61½
10	Gen G & E $8 pf A(8)AS(z)	105	105	105	....	105
1	Gen Ital Ed (2.62h)	33½	33½	33½	+ ¼	33¾
1	Gen Mills (3)	45	45	45	+ ¼	44
1	Gen Mills, pf (6)	95	95	95	....	95½
991	Gen Mot (3)	36	34½	35⅜	— ½	35¼
15	Gen Mot 5% pf (5)	98¼	97½	97¾	+ ¼	97½
5	Gen Out Adv, A (4)	25	24⅞	25	+ 1⅛	25⅛
5	Gen Out Adv	7	7	7	+ ⅛	6¾
3	Gen Pub Serv (6j)	24	23¾	23⅜	— ⅜	23½
2	Gen Rail Sig (5)	65	64	65	+ 1½	64
17	Gen Real & Ut	6⅜	6⅜	6⅜	— ¼	6⅜
1	Gen Real & U, pf (6k)	72⅝	72⅝	72⅝	— ½	72⅛
5	Gen Refract (4¾b)	60⅞	59⅝	59⅝	— 2⅛	58¾
602	Gillette Saf R (5)	46	41¼	43¾	+ 5	43¾
3	Gimbel Bros	8¼	8⅛	8¼	— ¼	8⅛
21	Glidden Co (1.20)	11¾	11¼	11⅛	— ⅜	11⅛
10	Glidden pr pf (7) AS	88	88	88	— ¼	....
15	Gobel Adolph	6⅛	5½	6⅛	+ ⅛	5¾
40	Gold Dust (2½)	35¼	34⅝	34⅝	— ⅜	34½
6	Goodyear T (5)	43½	42	42	— ¼	42
50	Goth Silk H, p (7) AS (z)	67⅞	67⅞	67⅞	....	67⅞
10	Graham Paige	5	4⅜	5	+ ¼	4½
13	Granby Con M (2)	14⅜	13⅝	13⅞	+ ¼	13¾
11	Gt Nor Ir Ore ctf (¾h)	19⅞	19½	19½	— ⅛	19¼
9	Gt West Sug (1.40)	16½	16⅛	16½	+ ½	16½
30	Gt West Sug, pf (7) AS (z)	103⅛	103⅛	103⅛	— ⅞	104
12	Grigsby Grun	6⅜	6⅛	6⅛	— ⅛	6
2	Gulf St Steel	30	29½	29½	+ ½	29
	H					
200	Hack Water (1½) AS (z)	30	30	30	....	30⅛
10	Hack W pf A (1¾) AS (z)	28	28	28	....	28
64	Hahn Dept St	9⅜	8⅝	9½	....	9¼
9	Hahn D St pf (6½)	64½	61½	61½	— 1¼	61
200	Hamilton Wat pf (6) AS (z)	105	105	105	....	105
140	Hanna pf (7) AS (z)	94¼	93	93	— 1	92
7	Hartman A (2)	14¼	13¾	14¼	+ ½	12
3	Hartman B	6¼	6	6	— ⅜	5¾
20	Hawaii Pine (2) AS (z)	48	48	48	+ 2	48
1	Helme (G W) (5)	81	81	81	+ ½	80½
11	Hershey Choc (5)	82	81½	81½	+ ⅛	81½
10	Hersh cvt pf (4)	93	92	92	....	91½
1	Holland F (2½k)	33⅜	33⅜	33⅜	+ ⅜	32¾
1	Homestake M (7b)	82	82	82	— 1	78
19	Houd-Her B	7	6⅛	6⅛	— ¾	6⅛
2	Household F pf (4)	68⅞	68⅞	68⅞	+ ⅛	....
5	Howe Sound (4)	24	23¼	24	+ ½	23½
1	Hudson & Man (3½)	43	43	43	+ ¼	42¾
7	Hupp Motor	8⅜	8¼	8¼	— ⅜	8⅛
	I					
3	Illinois Cent (7)	102⅞	102½	102½	— ⅜	102½
1	Ind Motorcycle	3½	3½	3½	+ ¼	3½
5	Indian Refin	7⅝	7⅝	7⅝	....	7½
14	Indust Ray (5%j)	45	43¼	44½	— 1⅞	44½
1	Inger Rand (4)	184⅞	184⅞	184⅞	+ 2⅞	180
1	Inspirat Cop	9⅛	9⅛	9⅛	....	9⅛
2	Insuransh ct (Md) (.60)	9¾	9½	9½	....	9¼
21	Interb Rap Tr	31⅝	29	31⅝	— ½	31
1	Intercon Rubber	2½	2½	2½	+ ⅜	2½
5	Interlake Ir (1)	15½	15½	15½	— ½	15½
4	Internat Agri	4½	4¼	4½	+ ¼	4¼
1	Int Agr pr pf (7)	47½	47½	47½	....	46½
16	Int Bus Mach (6)	144½	142	144¼	— 3¼	141
28	Int Carrier Ltd (¼)	10½	10	10⅜	— ¾	10¼
18	Int Harvest (2½)	64	62⅝	63	— 1⅛	63¼
18	Int Harvest (2½)	64	62⅝	63	— 1⅛	63¼
2	Int Harvest pf (7)	145¼	145¼	145¼	....	145⅜
30	Int Hydro El A (2k)	32	31	31¼	— ¾	31½
7	Int Match ptc pf (4)	71	68¼	68⅜	+ ¼	68
4	Int Mer M ctfs (2h)	18⅛	18⅛	18⅛	+ ⅛	17⅛
385	Int Nick Can (1)	18⅝	17¾	18¼	— ⅜	18⅛
12	Int Pap & P A	10	9¼	10	— 1	10
10	Int Pap & P B	7½	6	7½	+ 1	7
1	Int Pap & P C	5	5	5	....	4
100	Int Print I pf (6) AS (z)	78	75¾	75¾	— ¼	75½
8	Int Salt (3)	37⅞	36¾	37⅞	+ ⅜	37⅝
148	Int Tel & Tel (2)	30	28½	29⅜	— ⅜	29¼
10	Interst Dept St (2)	19	18⅝	18¾	— ⅜	18¾
10	Int Dep St pf xw (7) (z) AS	72	72	72	— ¼	70
2	Invest Equity (2)	9	9	9	+ ¾	9
1	Island Crk C (4)	28½	28½	28½	— ½	28
	J					
3	Jewel Tea (3)	43	42⅞	43	+ ¼	42⅞
25	Johns-Manville (3)	75	71½	73	— 2	72¾
20	Johns-Man pf (7) AS (z)	123	123	123	+ 2½	123
100	Jones & L S pf (7) AS (z)	120⅞	120⅞	120⅞	+ ⅞	120
10	Jordan Motor	1	⅞	⅞	— ⅛	¾
	K					
2	Kan City Sou (5)	51½	51½	51½	— 1	51½
10	Karstadt Rud (1.03)	8⅝	8⅛	8⅛	....	8¼
5	Kayser (J) (2½)	18¼	17½	18¼	— ⅛	18
3	Kelly Spring	2⅜	2¼	2¼	....	2⅛
50	Kelly Sp 8% pf AS (z)	16	16	16	....	....
27	Kelvinator	9¾	9¼	9¼	— ⅜	9¼
20	Kendall pf (6) AS (z)	54	54	54	+ 4	50
53	Kennecot (2)	27⅝	26¾	26¾	— ⅞	26⅞
6	Kolster Rad	2	1¾	1¾	....	1¾
1	Kresge (S S) (1.60)	27¾	27¼	27¼	— ⅜	27
10	Kresge (S S) pf AS (z)	110¼	110¼	110¼	— 2¾	110¼
119	Kreug & Toll (1.60)	25¾	25⅜	25¾	— ¼	25⅝
27	Kroger Groc (1a)	25¾	24¾	25	— ¼	24¾
	L					
11	Lambert (8)	82½	81½	81½	— 1½	81½
200	Lehigh P C pf (7) AS (z)	102	100	100	— 2½	100
3	Libbey O Ford Gl (1)	14¾	14¼	14¼	— ¼	14½
10	Ligg & My B (4)	90⅞	89⅛	89½	— 1⅜	89¼
4	Lima Loco	21	21	21	....	20½
7	Liquid Carb (4)	54⅛	52½	52½	+ ½	50
255	Loew's (3)	59⅝	56¼	59⅜	+ ⅛	59
7	Loft	3⅛	3⅛	3½	— ½	3½
2	Long Bell A	7	7	7	+ ⅛	6¾
4	Loose Wil Bis (2.80b)	54⅞	54½	54⅞	+ ¼	54½
40	Lorillard (P)	16¼	15⅜	16	....	15¾
15	Louisiana Oil	6¼	5⅞	5⅞	— ½	5⅝
2	Louisv & Nash (7)	116	114	114	— 1	113
5	Ludlum Steel	15¾	15½	15⅝	— ¼	15¾
	M					
3	Mack Trucks (6)	47½	47	47½	+ ¼	47
1	Mad Sq Gar (1)	7½	7½	7½	....	7¼
1	Mallinson	4⅛	4⅛	4⅛	— ⅜	4
190	Manh E Ry gtd (7) AS (z)	62½	58	61	+ 1½	53¼
12	Manh El mod gtd (5l)	37¼	35⅝	35⅞	— 1⅜	36
11	Manh Shirt (1)	11	11	11	+ ½	10½
9	Maracaibo Oil	3	2¼	3	....	2½
6	Marine Midl (1.20)	27½	27⅛	27⅜	— ⅞	27⅛
1	Marlin Rock (4¼b)	27½	27½	27½	— ½	27½
1	Marmon Mot	6	6	6	— ½	6
1	Martin Parry	6⅝	6⅝	6⅜	— ⅛	5⅝
2	May Dept St (2a)	37¼	36⅝	36⅝	— 1⅛	36½
2	Maytag pf ww (3)	20	20	20	+ ¾	19½
3	McCall (2½)	38⅜	38⅜	38⅜	+ 1½	38¾
2	McIntyre Porc (1)	18⅝	18⅝	18⅞	+ ⅜	18
3	McKeesport T (4½b)	74	73½	74	....	73⅝
3	McKess & Rob (1)	13⅜	13	13	— ⅜	13
1	McKess & Rob pf (3½)	35½	35½	35½	— 1¼	35
2	McLellan St	12⅝	12⅝	12⅝	+ ⅞	11
2	Melville Shoe (2)	28¼	28¼	28¼	— ¼	28
13	Mengel (2)	8¼	7½	7½	— ½	7½
47	Mex Seab Oil	17⅞	16½	16½	— 1½	16½
8	Miami Cop (1½)	9½	9¼	9½	— ⅜	9¼
1	Mich Steel (2½a)	46¼	46¼	46¼	+ 1¼	45
28	Mid Cont Pet (2)	20	19½	19¾	....	19⅝
3	Minn Mol Imp	8	7¾	7¾	— ¼	7½
25	Minn St L	½	¼	¼	....	¼
8	Mo Kan T (2h)	29⅜	28¼	28¼	— ¾	28¼
3	Mo Kan T pf (7)	88¼	88¼	88¼	+ ¼	88
1	Missouri Pac	44	44	44	....	43
1	Missouri Pac pf (5)	103¾	103¾	103¾	— ¼	104
4	Monsanto Ch (1½a)	26⅛	25	26⅛	— ⅜	26⅛
92	Montgom Ward (3)	25⅜	24⅝	25	— ⅜	24¾
1	Moon Motor	4	4	4	....	3⅝
4	Mother Lode (.20)	⅞	¾	¾	— ⅛	¾
2	Moto Met Gau	2½	2½	2½	....	2½
2	Motor Wheel (3)	18½	18½	18½	+ ⅜	17
1	Mullins Mfg	8½	8½	8½	....	8⅜
10	Mullins pf (7) AS (z)	40	40	40	— 2¼	38½
30	Murray Corp (2%j)	10¾	10½	10⅝	+ ⅛	10½
	N					
17	Nash Motors (4)	32	31½	31½	+ ⅜	31½
10	Nash, Ch & St L (5) AS (z)	93	93	93	....	93
8	Natl Acme (1½)	9⅜	9⅛	9⅛	+ ⅛	9
10	Nat Bell Hess	6	6	6	+ ⅛	5½
42	Nat Biscuit (3.30b)	78⅞	77½	78½	— ½	78½
11	Nat Cash Reg A (3)	34	33⅛	33⅜	— ⅜	33⅛
115	Nat Dairy Pro (2a)	44⅞	43½	44⅛	— ⅜	43½
2	Nat Distill (2)	25½	25½	25½	— 1	25
1	Nat Lead (5)	122½	122½	122½	— ½	120
71	Nat Power & Light (1)	35¼	33¾	34⅜	— ⅜	34
1	Nat Steel (2)	47⅞	47⅞	47⅞	+ ⅞	47
3	Nat Supply (5)	92	89	92	+ 4	90
20	Nat Supply pf (7) AS (z)	109	109	109	— 1	108
22	Nat Tea (1)	17⅞	16⅞	17⅜	— ⅞	17¼
28	Nev Con Copper (1)	10½	10¼	10¼	+ ⅛	10¼
1	Newport A (3)	49½	49½	49½	— ⅝	49
4	Newton Steel (2)	27	25¼	25¼	— ¾	24½
3	N Y Air Brake (3.60)	37	37	37	....	37
26	N Y Central (8)	144	141¾	141¾	— 2⅝	141½
1	N Y Chi & St L (6)	89½	89½	89½	....	89
10	N Y & Harlem (5) AS (z)	186	186	186	— 2	184
15	N Y Investors (1.20)	15	15	15	— ½	15
6	N Y, N H & H (6)	95	94	94	— 1	93½
6	N Y, N H pf (7)	117⅞	117½	117⅞	+ ⅜	117¼
3	N Y, Ont & W	7¼	7¼	7¼	+ ¼	7
1	N Y Rys pf	1	1	1	— ⅜	1
2	Norfolk Sou	8	7½	7½	+ ½	7
20	Norf & W pf (4) AS (z)	90⅛	90⅛	90⅛	....	90
53	North Amer (10%j)	88⅛	85⅜	87⅞	— ¼	87¾
18	No Am Aviat	6¾	6¼	6¾	+ ⅜	6½
2	No Ger Lloyd (3.43)	36¾	36⅜	36⅜	— 1⅜	36¼
5	Northern Pac (5)	60¾	60¼	60¼	— ¾	60¼
1	Norwalk T & R	¾	¾	¾	....	¾
	O					
82	Ohio Oil	23	22½	22¾	— ¼	22¾
13	Oliver Farm	6⅜	5⅞	6¼	— ⅜	6
1	Oliver F cvt par	10⅛	10⅛	10⅛	— ¼	10
4	Oliver F pr pf (6)	39	35⅛	39	+ 1	39
3	Omnibus	3¼	3¼	3¼	— ¼	3⅛
13	Otis Elev (2½)	60⅞	59½	59⅞	— 1	59¼
1	Otis Steel (2½)	18⅝	18⅝	18⅝	+ ⅞	19
3	Owens Ill Gl (3)	39½	38¼	39½	+ 2	38¼
	P					
8	Pacific G & E (2)	52	50⅛	50⅛	— 1⅜	50½
4	Pacific Light (3)	68¼	68	68	....	67
250	Pacific Mills AS (z)	20	19⅛	20	+ ½	19¼
69	Packard Mot (1)	10⅜	10⅛	10⅜	— ⅛	10¼
195	Param Publix (4)	50⅞	49⅛	50¼	+ ¼	50¼
3	Park Utah	1½	1½	1½	....	1⅛
18	Parmlee Tr (.60)	6½	5¾	6	+ ½	5½
11	Pathe Exchange	3⅜	3⅛	3⅜	+ ⅜	3½
4	Pathe Exchange A	7½	7⅛	7½	+ ½	7¼
8	Patino Min	12	11⅝	12	+ ½	11⅝
1	Peerless Mot	3¾	3¾	3¾	....	3¾
39	Penney (J C) (3)	46½	44⅝	44⅝	— 1⅞	44¼
2	Penn Dix Cem	5	5	5	....	4¼
1	Penn Dix pf A	29⅞	29⅞	29⅞	— 2⅛	28
30	Penn R R (4)	68⅝	67⅞	68	— 1⅛	67¾
1	Peoples Drug (1)	32	32	32	+ ½	31¾
5	Peoples Gas, Ch (8)	225	223	224	+ 1	220
2	Pere Marq (6)	125¼	124¼	125¼	+ 1	124¼
28	Petro Corp (1½)	12½	12	12	— ⅛	12
1	Phelps Dodge (3)	27	27	27	— ½	27
17	Phila R C & I	14	13½	13½	— ½	13½
44	Phillips Pet (2)	22½	22	22	— ½	22⅛
6	Pierce Oil	⅞	⅞	⅞	....	⅞
1	Pierce Oil, pf	16⅜	16⅜	16⅜	+ ¼	16¼
1	Pierce Pet	3⅜	3⅜	3⅜	— ¼	3¼
1	Pirelli (3.14h)	37¾	37¾	37¾	— ¼	37½
10	Pitts St, pf (7) AS (z)	96	96	96	— 1	96
1	Poor & Co (2)	20⅛	20⅛	20⅛	— ⅞	20
3	Porto R Am T, A (3½)	17½	16½	16½	— 1	16
1	Post T & C 7% pf (7)	68¼	68¼	68¼	— ¼	68
12	Prair Oil & G (2)	27	25	25	— 2⅛	25
8	Prair Pipe L (5b)	29	28¾	28¾	— ¼	28⅝
1	Pressed St Car	4⅞	4⅞	4⅞	— ¼	4¾
2	Procter & Gam (2.40)	68½	68½	68½	— ¼	67½
34	Pub Ser, N J (3.40)	87¼	85¼	85⅝	— 1⅞	85⅛
2	Pub Ser, N J, 8% pf (8)	152½	152½	152½	— ⅝	151¾
1	Pub Ser, N J, 7% pf (7)	131	131	131	— 1	131
3	Pub Ser, N J, 6% pf (6)	114	113⅛	113⅛	....	113
7	Pullman (4)	60	59¾	60	+ ¾	59
19	Pure Oil (1½)	17	16⅛	16⅛	— ⅛	16½
30	Pure Oil, pf (8) AS (z)	107⅞	107⅝	107⅞	— ⅛	107½
4	Purity Bak (4)	55	55	55	+ ⅜	54¾
	R					
457	Radio	24½	23¼	24	— ⅞	23⅞
1	Radio pf (3½)	52	52	52	+ 1¾	52
299	Radio Keith-O	23⅜	22	22⅝	— ½	22⅝
10	Railroad Sec (4) AS	69	69	69	— 2	69
7	Raybestos-Man (2.60)	21⅞	21⅛	21⅛	— ½	21⅛
6	Real Silk (5)	40	39⅞	40	....	39
30	Reis 1st pf AS (z)	13	13	13	— 2	9
99	Reming Rand (1.60)	20⅝	19⅜	19¼	— 1⅝	19½
1	Rem R 1st pf (7)	92	92	92	— ½	90¼
7	Reo Motor (.80)	11½	11¼	11½	+ ¼	11
42	Republic Steel	21¾	20¼	21	— 1	21
8	Rep Steel cv pf (6)	64	63	63⅝	— ⅝	63½
1	Revere C & Br	13	13	13	+ ⅜	13
10	Reynolds Met (2)	17⅝	17½	17½	....	17½
6	Reynolds Sp	2⅝	2½	2⅝	+ ¼	2⅝
20	Reynolds Tob (3) AS (z)	73¾	73⅞	73¾	+ 2⅜	71¼
87	Rey Tob B (3)	46⅞	46⅛	46¾	+ ¼	46½
39	Rich Oil Calif new	8	7½	8	....	7¾
12	Rio Gran Oil	9⅜	8⅞	8⅞	— ½	8¾
8	Rossia Ins (2.20)	25¼	24	24	— 1¾	24
16	Royal Dut sh (3.2165)	45⅝	44⅜	45	+ ¼	44⅞
	S					
9	Safeway St (5k)	63½	61⅝	61⅝	— ¾	61½
20	Safe St 7% pf (7) AS (z)	101	101	101	+ 1	101
1	St Jos Lead (3b)	32¼	32¼	32¼	+ ¼	32
7	St L, San Fr (8)	70½	70¼	70½	....	70
4	St L, San F pf (6)	83¼	82½	83¼	+ ¾	83
3	Savage Arms (2)	17	16½	16½	— ⅜	16½
2	Schulte Ret	6	5⅞	6	+ ⅛	5¾
23	Seaboard Air	2⅝	2¼	2⅜	— ¼	2¼
8	Second Nat Inv	5⅞	5⅛	5½	+ ½	5½
7	Seneca Cop	1½	1½	1½	....	1½
22	Servel, Inc	5⅜	5	5	....	5
11	Sharon St H	12⅞	12	12	— 1⅛	12⅛
15	Shattuck (F G) (1)	30¾	29⅞	30¼	— ⅛	30¼
36	Shell Union	10⅞	10⅜	10⅞	+ ⅛	10⅝
1	Shell Un pf (5½)	85	85	85	....	85
9	Shubert Thea	11⅛	10⅛	10½	+ ⅛	10¼
19	Simmons	17⅜	16¼	16⅝	— ⅛	16⅛
17	Simms Pet (1.60)	13	12¾	12¾	....	12⅝
272	Sinclair Con (2)	15¼	14⅜	14⅞	— ⅜	14⅝
3	Skelly Oil (2)	20⅛	20	20⅛	....	20⅛
20	Sloss S S pf (7) AS (z)	43½	43⅛	43½	— 1½	44
2	Solv A In pf ww (5½)	105	104⅛	104¼	+ ⅛	104
5	South Cal Ed (2)	51⅝	50⅝	50⅝	— 1⅝	50½
1	South Dair B	4¼	4¼	4¼	— ⅜	4¼
4	Southern Pac (6)	106¼	106¼	106¼	+ ¼	106¼
14	So P R Sug (1.40)	16⅝	15½	15½	— ½	15⅜
3	Southern Rail (8)	76	75	76	+ 3	74
3	South Ry pf (5)	85¼	85	85	— 1¼	84½
3	Sparks With (1)	14⅛	14	14	— ⅛	13⅞
2	Spencer Kell (.80)	13	13	13	— ¼	13
1	Spicer pf A (3)	30⅜	30⅜	30⅜	— 6⅞	30¼
2	Spiegel May Stern	10⅞	10⅞	10⅞	— ⅛	9¼
94	Stand Brands (1½)	17	16⅜	16⅞	....	16½
2	St Com Tob	4½	4¼	4½	....	4
9	St G & El (3½)	80½	80¼	80¼	— ½	80¼
1	Stand G & E pf (4)	65	65	65	— ½	65
1	St G & E 6% pf (6)	100¼	100¼	100¼	+ 1⅛	98
3	St Invest	4½	4½	4½	+ ⅜	4¼
19	St Oil Cal (2½)	53¾	52⅝	53¼	— 1	53¼
1	St Oil Kan (2)	22	22	22	— ¼	22
165	St Oil N J (2b)	59⅛	57⅛	57⅛	— 1⅝	57⅜
33	St Oil N Y (1.60)	27¾	27⅛	27⅛	— ½	27⅛
2	Sterl Sec A	6	6	6	— ⅛	5¾
2	Sterl Sec pf (1.20)	10	9¼	9¼	— ⅛	9¼
3	Sterl S cv pf (8)	35⅛	32¼	32¼	— 3½	32
19	Stewart Warn (2)	20⅞	20⅛	20¾	+ ⅛	20½
14	Stone & Web (4)	61	59¾	59⅞	— ¾	59½
11	Studebaker (3)	26	25½	25½	— ½	25½
4	Sun Oil (1)	53⅜	53⅛	53¼	+ ¾	53
190	Sun Oil pf (6) AS (z)	106	105	105	+ ¼	105
4	Superheater (2½)	36⅛	35½	36⅛	+ ⅜	36
7	Superior Oil	1⅞	1¾	1⅞	+ ¼	1⅝
1	Superior Stl	8	8	8	+ ½	8
2	Symington A	5¾	5¾	5¾	+ ½	5¾
	T					
1	Telautograph (1.40b)	17⅞	17⅞	17⅞	+ ½	17⅝
6	Tenn Cop & Ch (1)	9	9	9	+ ⅛	8¾
23	Texas Corp (3)	44	43¼	43½	— ⅜	43¼
33	Tex Gulf Sul (4)	53½	52⅛	52⅞	— 1⅜	52¼
4	Tex Pac C & O	6⅜	6¼	6¼	— ¼	6⅛
86	Tex Pac L Tr	18⅝	17⅛	17⅝	— 1⅛	17⅜
6	Thermoid	8	8	8	— ⅜	7¾
10	Third Ave	8¼	8¼	8¼	— 1¼	8½
2	Third Nat Inv (2)	25⅝	25	25	....	24½
9	Thompson (J R) (3)	30½	29⅛	29½	— ⅜	29
1	Thompson Prod (2.40)	17	17	17	....	15½
3	Thompson Star	6⅛	6⅛	6⅛	....	6⅛
1	Thomp Star pf (3½)	33	33	33	+ 1	32
57	Tide Wat As (.60)	10⅞	10½	10¾	+ ¼	10¾
2	Tide Wat As pf (6)	72	72	72	....	71½
5	Timk Det Ax (.80)	10	9¾	9¾	+ ⅜	9⅝
27	Timk Roll B (3)	56¼	53	54	— 1⅞	54
3	Tob Prod	2⅞	2⅞	2⅞	— ⅛	2⅜
1	Tob Prod A (.80)	11	11	11	....	10⅞
48	Transamerica (1)	18¾	18½	18⅝	— ⅜	18½
3	Transue & Will (1)	10	9⅞	9⅞	— ⅞	9
22	Tri Cont Corp	10½	10⅛	10⅛	....	10⅛
3	Tri Cont pf (6)	94⅜	94⅜	94⅜	— ⅛	94⅜
4	Trico Prod (2½)	30	30	30	— ¼	30
3	Twin City R T (4e)	8	8	8	— ½	7
	U					
10	Ulen & Co (1.60)	19⅞	17	19⅞	+ 1⅞	19
18	Underwood Ell (5)	73	69½	69½	— 3⅜	69¼
2	Union Bag & P	14⅜	14⅛	14⅜	— ⅛	14⅛
120	Union Carbide (2.60)	65	63⅝	64⅛	— ½	64⅛
12	Union Oil Cal (2a)	33	32⅜	33	+ ¼	32⅝
5	Union Pac (10)	200⅛	199⅜	199¾	— ⅛	199
2	Un Pac pf (4)	86⅜	86⅛	86⅛	— ⅛	86½
1	Un Tank Car (1.60)	26	26	26	....	25⅝
185	Unit Aircraft	39	37⅝	38¼	— 1	38¼
4	Unit Biscuit (1.60)	38	37¾	37⅞	+ ⅝	37½
8	United Carbon (2)	37¼	35⅜	35⅜	— 1⅜	35½
6	United Cigar	5⅜	5⅜	5½	....	5½
3	United Cigar pf	52	51	52	+ 1	52
300	United Corp (½)	24⅛	23¼	23⅜	— ⅛	23⅜
24	United Corp pf (3)	49⅜	48¼	49⅜	+ 1⅜	49½
10	United Dye pf (7) AS (z)	50	50	50	— 2	31¼
11	United Fruit (4)	73½	72¼	72⅞	— ⅜	72
106	United G & Im (1.20)	31¼	30⅜	31	— ⅛	31
11	United Piece Dye (2)	24⅜	24	24⅜	+ ⅜	24¼
4	U S & For Sec	10¼	9⅞	10	— ⅛	10
4	U S Freight (3)	38	36	36	+ 2	36¼
2	U S Ind Al (6)	63	62½	63	+ 1¼	62⅛
4	U S Leather	6⅛	6⅛	6⅛	....	6⅜
2	U S Leather A	11⅛	11	11	+ ⅜	10⅞
3	U S Leather pr pf (7)	71	70	70	— 2⅜	69½
11	U S Pipe (2)	27⅝	26	26	— 1⅛	26
23	U S Real & Im (5)	36⅝	35⅛	36⅛	+ ⅝	36½
34	U S Rubber	14⅛	13⅝	13⅝	— ⅝	13½
5	U S Rubber 1st pf	25	25	25	....	22
10	U S Smelt & R (1)	20	20	20	....	20
742	U S Steel (7)	152	149⅝	150¼	— 2⅛	150⅛
3	U S Steel pf (7)	148¼	148⅛	148⅛	— ⅛	148⅛
4	United St A	7⅛	6⅞	6⅞	....	7
2	United St pf (2½)	39	39	39	— 3	37
10	Univ Leaf pf (8) AS (z)	100	100	100	....	99½
27	Util P & Lt A (2k)	27⅜	26⅛	26⅜	— ⅜	26¼
	V					
1	Vadsco	1⅜	1⅜	1⅜	+ ⅜	1¼
453	Vanadium (3)	54⅞	52¼	53⅜	— 1⅜	53⅜
150	Va Ir C & C AS (z)	25	25	25	— 5	25
50	Va Ir C & C pf AS (z)	70	70	70	....	65
140	Vulcan Detin (4) AS (z)	56⅜	54	54	— 1⅜	53
	W					
1	Wabash pf A (5)	59	59	59	— 1	57
10	Waldorf Sys (1½)	25	24⅝	25	....	24⅞
1	Walworth (2)	22½	22½	22½	....	22
130	Ward Bak A AS (z)	26	25	26	+ 1	23½
4	Ward Bak B	7½	6¾	7½	+ ½	8
8	Ward Bak pf (7)	59	58½	59	— 1⅛	58½
1163	Warner Pict	21¾	17⅞	21⅜	+ 3½	21½
23	Warner Quin	7⅛	7¼	7¼	— ½	7⅛
5	Warren Bros (3)	37⅝	35½	35½	— 1⅜	35½
2	Warren Fd & P (2)	26⅝	26½	26½	— 1	26½
4	Wesson Oil & S (2)	25½	25	25	— ⅛	24
7	Wesson Oil & S pf (4)	54⅜	54½	54¾	+ ⅛	54
60	W Penn El A (7) AS (z)	106	106	106	....	105
20	W Penn El 7% p (7) AS (z)	109½	109	109	....	109
50	W Penn El 6% p (6) AS (z)	100⅛	100½	100⅞	+ ⅜	100½
2	West Dairy A (4)	21	20	20	— 3	20
10	West Dairy B	5¼	5	5	....	4⅝
10	Western Maryland	16⅝	15⅝	15⅝	— 1⅜	16
2	West Pac pf	30½	30½	30½	+ 1¼	30
4	West Un Tel (8)	144	142	142	— 2	141¾
7	Westingh Air (2)	34½	34	34	— ¼	34⅛
642	West El & Mfg (5)	116¼	113¼	114	— 3⅜	114
40	West E & M 1 pf (5) AS (z)	122	122	122	+ 2	118
1	Westvaco Chl (2)	32	32	32	....	....
1	Wheeling & Lake Erie pf	101	101	101	+ 1	100
7	White Motor (2)	29⅜	29	29	....	28⅜
1	White Sew M	3½	3½	3½	....	3½
2	White Sew M pf	7	7	7	....	7
2	Willys Over	4½	4⅛	4½	....	4½
1	Willys Over pf (7)	54	54	54	— 1½	50⅛
1	Wilson & Co	2⅞	2⅞	2⅞	— ⅛	3
1	Wilson A	7⅝	7⅝	7⅝	+ ⅛	7
85	Woolworth (2.40)	64½	63	63¾	— 1¼	63½
18	Worth P & M	85	82	82	— 4	83
4	Wrigley Jr (4)	69¼	69	69	+ ½	68
	Y					
12	Yale & Towne (2)	36⅝	35⅛	36⅜	+ ⅞	....
83	Yell Tr & C	13	11⅞	12⅛	— ⅞	12
64	Young S & W (3)	21	20½	20½	— ⅜	20½
1	Young Sh & T (5)	90	90	90	....	88
	Z					
2	Zenith Radio	5	5	5	+ ⅜	4½

Total sales, 1,854,710; Previous day, 2,377,490; week ago, 5,050,600; year ago, 3,864,150; two years ago, 4,402,800; January 1 to date, 679,899,130; year ago, 874,702,340; two years ago, 674,169,600.

XD—Ex dividend. XR—Ex rights. AS—Actual sales. (a) Plus extras. (b) Including extras. (d) Partly stock. (e) Paid in script. (f) Paid last year. (h) Paid so far this year. (j) Payable in stock. (k) Cash or stock. (l) Payable when earned. (z) Unit of trading ten shares.

THE METAL MARKETS.

New York, Oct. 16 (A.P.).—COPPER—Quiet; electrolytic, spot and future, 10.

IRON—Quiet, unchanged.

TIN—Firm; spot and nearby, 26.00; future, 26.15.

LEAD—Quiet; spot, New York, 5.10; East St. Louis, 4.95.

ZINC—Quiet; East St. Louis, spot and future, 4.00.

ANTIMONY—7.25.

London, Oct. 16 (A.P.).—COPPER—Standard, spot and future, £42 17s 6d; electrolytic, spot, £46 5s; future, £47 5s.

TIN—Spot, £112 17s 6d; future, £114 5s.

LEAD—Spot and future, £16.

ZINC—Spot, £14 15s; future, £15 5s.

FOREIGN MONEY MARKET.

Paris, Oct. 16 (A.P.).—Prices improved on the bourse today. Three per cent rentes, 87 francs 15 centimes; 5 per cent loan, 101 francs 80 centimes. Exchange on London, 123 francs 90 centimes. The dollar was quoted at 25 francs 49¾ centimes.

London, Oct. 16 (A.P.).—Bar silver, 16 11/16d per ounce. Money, 1¼ per cent. Discount rates—Short bills, 2⅛ per cent; three months, 2⅛@2 3/16 per cent.

NEW YORK GRAIN.

New York, Oct. 16 (A.P.).—RYE—Easy; No. 2 Western, 57¾ f.o.b. New York, and 56 c.i.f. export.

BARLEY—Easy; feeding, 59½ c.i.f. New York.

WHEAT—Spot, easy; No. 1 Northern spring c.i.f. New York, 94; No. 2 hard winter f.o.b. New York, 87⅞; No. 2 Manitoba, do., 81; No. 2 mixed durum, do., 79⅞; No. 2 amber durum, do., 80⅞.

CORN—Spot, easy; No. 2 yellow c.i.f. New York, 98½; No. 3 yellow, do., 97½.

OATS—Spot, easy; No. 2 white, 46½.

FEED—Barley, steady; city bran, 100-lb. sacks, 27.00@27.10; Western bran, do., 26.00@26.10.

Other articles unchanged.

COTTONSEED OIL MARKET.

New York, Oct. 16 (A.P.).—COTTONSEED OIL—Prime crude, 6.25; prime summer yellow, old, spot, 7.50; October, 7.40; December, 7.50; new, December, 7.26; January, 7.30; March, 7.39; May, 7.48.

Creators of DISTINCTIVE LETTERHEADS and BUSINESS CARDS
BREWOOD Engravers
611 TWELFTH STREET, N.W.

SPECIAL DINNER $1.25 5:30 to 8:30 P.M.
BUSINESS MENS 75 CENTS LUNCH
HOTEL HARRINGTON
11th AND E STS. N.W.

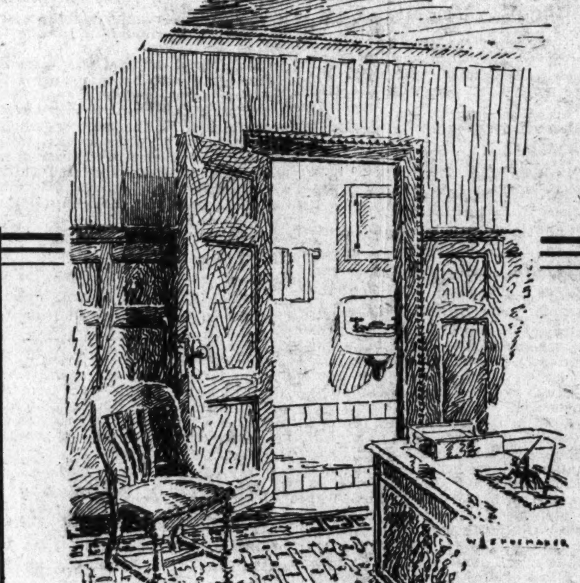

A luxurious private lavatory in connection with a Shoreham Building suite.

The Shoreham Building

Is a Community of the Country's Outstanding Organizations and Individuals

WHAT will appeal to you in the Shoreham Building—besides its strategic location, is the plainly evident study that has been made to provide personal comfort and business efficiency, coupled with the assurance of being in good company.

Its offices are not just "four walls," leading off a corridor—but reflect intelligent planning; effective finish; ultra modern equipment and appurtenances—and to climax all, the interested and capable management of the superintendent and his corps of trained assistants.

Rooms and suites of varying sizes available for engagement—with inspection at your convenience, upon application at Room 520.

McKEEVER & GOSS Inc
Representative of the Owners
SHOREHAM INVESTMENT COMPANY
Rental Office Room 520 — Fifteenth at H — *National 5643*
Center of Commercial and Professional Washington

EQUITABLE
Co-Operative Building Association
Organized 1879
50TH YEAR COMPLETED
Surplus and Profits....$1,155,911.57
Assets....$5,732,083.01
Save While You Have the Opportunity
Join the Equitable and save systematically. Our plan will meet with your approval.
Subscriptions of the 99th Issue of Stock Being Received
Shares, $2.50 Per Month
EQUITABLE BUILDING
915 F St. N. W.
JOHN JOY EDSON, President
WALTER S. PRATT, Jr., Secretary

1,405,000 TIMES A DAY
Every day 1,405,000 homes, stores, farms, and industries in 26 states, Canada and the Philippine Islands use the services of the Associated Gas and Electric System. Every day 158 new customers are added to its lines.
Associated Gas and Electric Company 5% Gold Debenture Bonds, due 1968, yield about 5½% at the present market.
Interest earned 2.22 times on an overall basis before depreciation.
These bonds enjoy an active market on the New York Curb Exchange.
Send for Circular
Public Utility Investing Corp.
61 Broadway, New York City
Please send me Circular P 274.
Name__________
Address__________

FORD TRUCKS
Commercial Motor Sales Co.
148 PENN AVE N W
Met. 9384

BE SURE *the* TITLE *is* INSURED *when you* BUY
Flaws in titles are continually developing. Dozens of contingencies may arise which do not appear upon an examination of the land records. Title Insurance is your only certain protection against expense of litigation or actual loss.
Ask for our mortgage policy rates
NEW YORK TITLE AND MORTGAGE COMPANY
Washington Branch
Shoreham Building 810 15th Street, N.W.
W. J. BOOHER, *Manager* — B. B. BAILEY, *Title Officer*
Metropolitan 3900

"I have been through four of these depressions..."
SAID the chairman of the board of a large well known steel company a few days ago. He went on to say: "Each was just as drastic as this. When this cycle will have run its course you can be assured that this country will have the greatest five years of prosperity in its existence."
Common stocks of these 28 Companies are deposited under
CORPORATE TRUST SHARES
New York Central
Illinois Central
Union Pacific
Southern Pacific
Louisville & Nashville
Pennsylvania
Atchison
Stand. Oil (New Jersey)
Stand. Oil of New York
Stand. Oil of Ind.
Stand. Oil of Cal.
Texas Corporation
American Tel. & Tel.
Western Union
Con. Gas of New Yor
General Electric
Westinghouse Elec.
United States Steel
American Tobacco
International Harvester
Otis Elevator
Ingersoll-Rand
du Pont
United Fruit
American Radiator
Woolworth
Eastman Kodak
National Biscuit
Proof that industry in general is weathering this recession in good shape is shown in the total of September dividend payments which were larger than a year ago. In fact every month's disbursements this year have exceeded those of the similar periods in 1929.
The large well managed companies forming the backbone of our industrial life now offer the investor the best opportunity in many years to buy into them. A group purchase of an interest in 28 of these leading companies may be made with diversification, convenience, and tax advantages through—
CORPORATE TRUST SHARES
Price at Market, about 7⅜ per share
Descriptive Circular on Request
GRAHAM, PARSONS & CO.
1422 WALNUT STREET PHILADELPHIA — 48 WALL STREET NEW YORK
300 SOUTHERN BUILDING—WASHINGTON
Telephone: District 9310

BOTH FOREIGN BONDS AND DOMESTICS GAIN

South American Advances Again Prove Feature in Improved Trend.

U. S. GOVERNMENTS RISE

New York, Oct. 16 (A.P.).—Foreign bonds advanced on a broad front today as bargain hunters, attracted by the greatly reduced prices established in the recent selling wave bid briskly for a wide list of South American and other foreign obligations. There were many gains ranging from 2 to 5 points.

In addition to the rally in the foreign section, prices in the domestic group moved a shade higher, and a better inquiry for some high grade railroad and utility liens developed. U. S. Governments also were firmer, featured by the rise of Liberty 3½s to a new year's high at 101.8. The record high for this tax-exempt issue is 103.1, established on October 19, 1922.

As on previous days of the advance, the advance in foreign bonds centered in the Latin-American group. A favorable factor was the announcement by the State Department that the Government would not interfere with purchase of supplies in this country by Brazil to quell the revolt.

Turnover Proves Moderate.

Turnover was very moderate, but some of the gains were as spectacular as the recent drops. Antioquia 7s B climbed 12 points and the 7s A 10, and Brazilian Central Railway 7s regained 10⅝ points.

Other prominent gains included Argentine 5½s, up 2⅞; Argentine 6s of September 1960, 2⅝; Brazil 8s, 2; Brazil 6½s, 1½; Bolivia 7s, 3⅞; Colombia Mortgage Bank 7s of 1946, 4¾; Curdinamarca 6½s, 5; Chile Mortgage Bank 6s, 6⅝; Minas Geraes 6½s 3; Peru 1st and 2d 6s, 2; Rio de Janeiro 6½s, 3⅞; Rio Grande do Sul 6s, 5¾; Sao Paulo 7s of 1956, 6, and Uruguay 8s, 3.

The European list was much improved. Polish bonds recoverd sharply from the year's lows. The 8s were up 4 and the 7s and 6s, 1 to 2. British 5s, which are thinly traded, rose 2¼, and good gains were made by Berlin City and electric company issues. Denmark 5½s, Hungarian Municipal 7s, Karlstadt 6s, Rhine-Westphalian 6s, and Servian 8s and 7s. German 7s gained ½ but the International 5½s, which have moved uncertainly, sagged ¾.

International Phone Gains.

The upward trend evidenced in recent sessions was maintained by rails on narrow advances. Price improvement was more marked in the utility group, American Water Works 5s, Brooklyn-Union Gas 5s, Detroit Edison 6s and 5s, Duquesne Light 4½s New England Telephone 4½s, Pacific Gas & Electric 5s gained ½ point or more. International Telephone debenture 4½s rebounded 1½ and other bonds of the company showed small advances. Utilities Power & Light 5½s soared more than 2.

An 8-point advance by Warner Brothers convertible 6s was the feature of stock privilege issues. The bond closed at 82 compared with the year's low recently established of 68. American International 5½s were up more than a point.

Goodyear 5s slumped to a new year's low at 88 on a 2-point loss. Manati Sugar 7½s rose 7 points to 35 coincident with the better tone of the commodity market.

LOCAL STOCK EXCHANGE

Sales—Regular call, 11:15 a. m.:
Capital Traction 5s, $1,000 at 90.
Potomac Electric cons. 5s, $10,000 at 102¾.
Washington Gas 6s, 1933, Series A, $1,000 at 103, $500 at 103, $200 at 103.
Wash. Rwy. & Elec. 4s, $1,000 at 89⅝, $2,000 at 89⅝.
Capital Traction Co., 5 at 52½, 10 at 52½, 25 at 52½, 5 at 52½, 10 at 52¼, 15 at 52, 15 at 52, 10 at 52.
Potomac Elec. 6% pfd., 10 at 110¼.
Wash. Rwy. & Elec. pfd., 10 at 98⅜, 10 at 98⅜, 10 at 98⅜, 10 at 98⅜, 10 at 98⅜, 20 at 98⅜, 20 at 98⅜, 10 at 98⅜, 10 at 98⅜, 10 at 98⅜, 10 at 98⅜, 10 at 98⅜, 50 at 98⅜.
Amer. Sec. & Trust, 1 at 375.
Mergenthaler Linotype, 10 at 92½, 5 at 92½.
Nat'l Mtge. & Inv pfd., 100 at 5, 50 at 5.
Real Est. Mtge. & Guar. pfd., 200 at 6½.
After call:
Wash. Rwy. & Elec. pfd., 100 at 98⅜.
Wash. Gas 6s, 1933, Ser. A, $300 at 103½.

BONDS. PUBLIC UTILITIES.	Bid.	Ask.
Amn. T. & Tel. Conv. 4½s, '33	101	....
Am. Tel. & Tel. conv. 4½s	152	....
Amn. T. & Tel. Col. Tr. 5s	105	....
Ana. & Pot. Riv. R.R. 1st 5s	84	86
Ana. & Pot. Riv. guar. 5s	95	97
C. & P. Telephone of Va. 5s	102½	....
Capital Traction 1st 5s	89½	91
City & Suburban Ry. 1st 5s	80	81
Georgetown Gas Lt. 1st 5s	104	....
Pot. Elec. Power Cons. 5s	102¾	103½
Pot. Elec. Power gl. and ref. 6s	109	....
Wash., Al. & M't Ver. ctf.	5	....
Wash., Balto. & Annap. 1st 5s	38	45
Wash. Gas Light Genl. 5s	105¼	....
Wash. Gas Lt. Co. Ser. A 6s	102¾	103¼
Wash. Gas Lt. Co., Ser. B 6s	106	106¾
Wash. Ry. & Elec. Cons. 4s	89⅝	90
MISCELLANEOUS.		
Barber & Ross, Inc.	87	90
Chevy Chase Club 1st 5½s	100	....
Dist. of Col. Paper Mfg. 1st 6s	50	65
Wash. Consolidated Title 6s	....	100
Wash. Market Cold Storage 5s	98	....
STOCKS. PUBLIC UTILITIES.		
Am. Tel. & Tel.	200	....
Capital Traction	52	52½
Washington Gas	118	130
Nor. & Wash. Steamboat	210	250
Pot. Elec. Pow 6% pfd.	110	111
Potomac Elec. Power pfd. 5½s	108½	108½
Wash. Ry. & Elec. com.	510	....
Wash. Ry. & Elec. Co. pfd.	98¼	98½
NATIONAL BANKS.		
Capital	230	250
Columbia	400	....
Commercial (stamped)	225	235
District	210	230
Federal-American	266	300
Liberty	197½	210
Lincoln	400	440
Metropolitan	320	400
Riggs	450	515
Second	185	205
Washington	245	250
TRUST COMPANIES.		
Amer. Security & Trust	375	405
Continental Trust	120	140
Merchants Bank & Tr. Co.	108½	113½
National Savings & Trust	495	510
Prince Georges Bk. & Tr.	30	35
Union Trust	235	300
Wash. Loan & Trust	450	500
SAVINGS BANKS.		
Bank of Bethesda	58	65
Commerce & Savings	330	....
East Washington	25	35
Potomac Savings (new)	65	75
Sec. Sav. & Commercial	471	500
Seventh Street	315	....
United States	530	635
Washington Mechanics	50	60
FIRE INSURANCE.		
American	310	....
Corcoran	150	....
Firemen's	31	34
National Union	22	26
TITLE INSURANCE.		
Columbia	8½	11
Real Estate	155	170
Title & Inv. Co. of Md. com.	20	30
MISCELLANEOUS.		
Barber & Ross, Inc., com.	15	18
Chevy Chase Dairy pfd.	104½	110
Col. Sand & Gravel pfd.	86	94
Col. Medical Bldg. Corp.	100	125
D. C. Paper Mfg. Co. pfd.	10	....
District Natl. Securities pfd.	68	85
Emerson's Bromo-Seltzer (x)	30	32½
Federal Storage Co. pfd.	110	130
Federal-American Co. com.	29	32
Federal American Co pfd.	98½	102
Lanston Monotype	105	114
Merch. Tfr. & Storage com.	106	111
Merch. Tfr. & Storage pfd.	93¼	100
Mergenthaler Linotype	91½	92¼
Natl. Mtge. & Inv. Co. pfd.	5	6
Peoples Drug Stores pfd.	100½	101¾
Real Est. Mtge. & Guar. pfd.	6	7
Security Storage	111	115
Terminal Ref. & Wh's Corp.	47	48⅛
The Carpel Corporation	23	26
Wash. Mech. Mtge. Co. com.	8½	....
Wash. Medical Bldg. Corp.	92	102
Woodward & Lothrop pfd.	106	112

*Ex dividend.

NEW YORK MONEY MARKET.

New York, Oct. 16 (A.P.).—Call money steady; high, 2; low, 2; ruling rate, 2; close, 2 per cent.
Time loans, steady; 30-60 days, 2@2¼; 3-4 months, 2½@2¾; 5-6 months, 2¾@3.
Prime commercial paper, 3@3¼.
Bankers' acceptances, unchanged.
Bar silver, 36½d.

COMPLETE TRANSACTIONS OF YESTERDAY ON NEW YORK CURB MARKET

DOMESTIC BONDS.

Sales in lots of $1,000.	High	Low	Close
A			
5 Alabama Power 5s, 1968	103¾	103⅝	103¾
15 Alabama Power 4½s, 1967	99½	99¼	99½
2 Alabama Power 5s, 1956	102	102	102
9 Aluminum Co 5s, 1952	104⅝	104½	104¾
2 Am Comwlth Power 6s, 1940	89¼	89¼	89¼
9 Am Gas & El 5s, 2028	100½	100	100½
6 Am G & Pow 6s, 1939	92	90	92
24 Am Pow & Lgt 6s, 2016	108⅛	108½	108½
19 Am Roll Mill 5s, 1948	99½	99¼	99½
2 Am Seat 6s, 1936	65½	65½	65½
5 Appalach Gas 6s, 1945	93	91⅝	92
5 Appalach Gas 6s, B, 1945	83	82	83
19 Appalach Power 5s, 1956	102	102	102
20 Ark Pow & Lgt 5s, 1956	101	100⅝	101
1 Armstrong C 5s, 1940	96	96	96
9 Asso Elec 4½s, 1953	91¼	91	91¼
12 Asso Gas & El 5½s, 1938	83	81½	82
31 Asso Gas & El 5s, 1950	85	84	85
18 Asso Gas & El 5½s, 1977	97⅝	97½	97½
51 Asso Gas & El 5s, 1968	84½	83¼	83½
33 Asso Gas & El 4½s, C, 1949	81	79½	81
5 Asso Sim Hdw 6½s, 1933	86	86	86
16 Asso Tel Util 5½s, C, 1944	94¼	93	93
B			
4 Bates Valve 6s, 1942, ww	108	107½	107½
3 Bell Tel Can 5s, A, 1955	104⅞	104⅞	104⅞
3 Bell Tel Can 5s, C, 1960	105	105	105
5 Birmingham Gas 5s, 1959	98⅝	98⅝	98⅝
5 Boston & Maine 6s, m, 1933	103	103	103
C			
9 Calif Pack 5s, 1940	100	100	100
30 Can Nat Ry 4½s, 1955	102½	102⅛	102¼
2 Cap Admin 5s, A, 1953, xw	78	78	78
3 Caro P & L 5s, 1956	103¼	102⅞	102⅞
16 Caterpil Trac 5s, 1938	100	99⅝	99⅝
18 Cent St Elec 5½s, 1954	74	74	74
2 Cent St Elec 5s, 1948	73	73	73
7 Cent St P & L 5½s, 1953	89½	88	88
6 Chic Dist El Gen Corp 4½s, A, 1970	96	95⅝	95⅝
10 Chic Ry cod 5s, 1927	75	75	75
1 Cigar Strs Real 5½s, A, 1949	81⅛	81⅛	81⅛
10 Cin St Car 6s, B, 1955	96	96	96
457 Cities Service 5s, 1950	94⅝	93½	94
9 Cities Serv Gas 5½s, 1942	91	90½	90⅞
5 Cities Serv G Pipe 6s, 1943	93¾	92¾	93¾
29 Cities Serv Pow 5½s, 1952	88⅛	87½	87⅝
5 Cleve Elec Illum 7s, 1941	107	107	107
1 Cleve Term Bldg 6s, 1941	92	92	92
1 Com Larabee 6s, 1941	54	54	54
1 Comwlth Edison 4½s, D, 1957	101½	101½	101½
16 Comwlth Edison 4½s, E, 1960	100¾	100½	100¾
5 Cons Gas Balt 5½s, E, 1952	107½	107½	107½
40 Cons Gas Balt 4½s, H, 1970	102¾	102½	102¾
10 Cons Gas Balt 4¾s, G, 1969	104⅛	104⅛	104⅛
2 Cons Pub 6¾s, 1936	99¾	99½	99½
3 Cons Textile 8s, 1941	32	31	31
23 Consum Pow 4½s, 1958	101⅛	101	101½
15 Consum Power 4½s, 1958, new	101⅛	101	101
273 Cont Gas & El 5s, A, 1958	89	88½	88⅝
5 Cont Oil 5½s, 1937	97¾	97⅝	97¾
53 Crane Co 5s, 1940	101⅜	101⅜	101⅜
4 Cudahy Pack 5½s, 1937	97½	97	97⅝
D			
1 Detroit City Gas 6s, A, 1947	106¼	106¼	106¼
7 Detroit City Gas 5s, B, 1950	103¼	102½	103¼
9 Detroit Int Bridge 7s, 1952	17	14	17
20 Detroit Int Bridge 6½s, 1952	42½	41½	42
4 Dix Gulf Gas 6½s, A, 1937, ww	94	94	94
5 Duquesne Gas 6s, 1945	88	88	88
E			
38 East Util Inv 5s, A, 1954	74	72	74
13 Ed Elec Ill 5s, 1933	102	101⅝	102
15 Ed Elec Ill 4s, 1932	100	100	100
11 El Paso Nat Gas 6½s, 1942 ww	106	105	105
10 Elec Pow & Lt 5s, 2030	91	91	91
5 Elec Pow & Lt 5s, 1930 new	90⅝	90⅝	90⅝
34 Empire O & R 5½s, 1942	88½	87½	88½
F			
1 Fairbanks Morse 5s, 1942	98	98	98
2 Fed Water 5½s, 1954	91¼	91¼	91¼
3 Firestone Cot M 5s, 1948	83⅝	82¼	83⅝
9 Firestone Tire 5s, 1942	92	91½	91⅝
G			
51 Gatineau Pow 5s, 1956	96¾	96½	96¾
1 Gen Bronze 6s, 1940	90	90	90
1 Gen Rayon 6s, A 1948	67	67	67
1 Gen Vend 5s, 1937 ww	20	20	20
10 Geo Pow 5s, 1967	101¼	100¾	101
5 Gobel (A) 6½s, A 1935	82	82	82
5 Goodyear T & R 5½s, 1931	101	100½	100½
4 Grand (FW) 6s, 1948	90¾	90	90¾
11 Gulf Oil Pa 5s, 1947	102½	102½	102½
1 Gulf St Ut 5s, A 1956	100¼	100¼	100¼
H			
6 House Gulf Gas 6½s, 1943 ww	93	93	93
1 Hudson Bay 6s, 1935	95	95	95
2 Hygrade Food 6s, A 1949	55	52	55
10 Hygrade Food 6s, B 1949	51⅛	51	51⅛
I			
9 Ill Pow & Lgt 5½s, 1957	95⅞	95½	95⅞
1 Ill Pow & Lgt 5½s, B 1954	103	103	103
2 Ind Southw G & Util 6s, A 1940	98½	98½	98½
12 Indnapls P & L 5s, A 1957	101¾	101½	101⅝
7 Inland Util 6s, 1934	98¼	98	98¼
20 Insull Util Inv 6s, B 1940	97½	96½	96⅞
1 Intercont Pow 6s, A 1948 ww	66	66	66
17 Interl Pow Sec 7s, E 1957	96½	96	96½
1 Interl Sec Am 5s, 1947	80¼	80¼	80¼
3 Inters Pow 6s, 1957	90½	90½	90½
1 Invest Eq 5s, A 1947 xw	78	78	78
3 Iowa-Neb Lt & P 5s, 1957	96¾	96¾	96¾
J			
1 Jersey Cent P & L 5s, B 1947	100¾	100¾	100¾
K			
9 Kop Gas & C 5½s, 1950	103½	103⅜	103½
9 Kop Gas & C 5s, 1947	100⅝	100⅜	100⅝
L			
7 Lehigh P S 6s, A 2026	105⅞	105½	105½
8 Libby McN & L 5s, 1942	95¼	95	95
3 Lone Star Gas 5s, 1942	99⅝	99	99⅝
10 Louis P & L 5s, 1957	100⅝	100½	100⅝
M			
3 Manitoba Pow 5½s, A 1951	100½	100½	100½
5 Mass Gas 5½s, 1946	103⅝	103¼	103¼
14 Mass Gas 5s, 1955	101	100¾	100¾
7 Mead Corp 6s, A 1945 ww	96	93	96
56 Mid West Util 5s, 1932	101	100⅝	101
7 Mid West Util 5s, 1933	99¼	99	99¼
1 Mid West Util 5s, 1934	98⅜	98¼	98¼
10 Mid West Util 5s, 1935	96	95¾	95¾
7 Mid Sts Pet 6½s, A 1945	57⅞	57⅛	57⅞
1 Midland Nat Gas 6s, 1935	98½	98½	98½
1 Milw Gas & El 4½s, 1967	102¼	102¼	102¼
5 Minn P & L 4½s, 1978	96	95⅝	96
10 Minn G & Lt 4½s, 1950	95	95	95
3 Miss Riv Fuel 6s, 1944 ww	113	113	113
3 Miss Riv Fuel 6s, 1944 xw	100½	100½	100½
6 Miss Riv Pow 5s, 1951	103	103	103
25 Miss Pow & Lt Co 5s, 1957	99⅛	98¾	99
N			
14 Narragansett 5s, 1957	102¼	102¼	102¼
19 Nat Pow & Lt 5s, B, 2030	92½	92½	92½
33 Nat Pub Serv 5s, 1978	75⅛	75	75⅛
3 New Eng Gas & El 5s, 1948	92¼	92	92¼
116 New Eng Gas & El 5s, 1950	91	90	90⅛
1 New Eng Gas & El 5s, 1947	92	92	92
1 N Y Foreign 5½s, 1948 ww	85	85	85
34 N Y Pow & Lt 4½s, 1967	97⅜	97⅜	97½
1 Nor Ind Pub Serv 5s, C, 1966	103½	103½	103½
5 Nor States Pow 5½s, 1940	102⅝	102½	102½
10 Nor States Pow 5½s, B, 1950	103	103	103
5 Nor States Pow 6½s, 1933	103	103	103
1 Nor Tex Ut 7s, 1935 xw	99⅞	99⅞	99⅞
1 Nor West Pow 6s, 1960	99⅛	99⅛	99⅛
O			
14 Ohio Edison 5s, 1960	102	101½	101¾
2 Ohio Pow 4½s, D, 1956	98¼	98	98
2 Oklahoma G & E 5s, 1950	101⅜	101½	101½
47 Ontario Pow 5½s, 1950	92½	92½	92½
2 Oswego Riv Pow 6s, 1931	101	101	101
P			
4 Pac Gas & El 4½s, E, 1957	98¼	98	98¼
6 Pac Gas & El 4½s, F, 1960	98	97¾	97¾
1 Pac Gas & El 5½s, C, 1952	105	105	105
23 Pac P & L 5s, 1955	100¼	100	100
2 Pac W Oil 6½s, 1943 ww	90½	90½	90½
1 Penn Cent L & P 4½s, 1977	95¼	95¼	95¼
6 Penn-Ohio Ed 6s, 1950 xw	104½	104½	104½
1 Penn Pow & Lt 5s, B, 1952	103½	103½	103½
13 Peop Lt & P 5s, 1979 ww	80⅞	79¾	80⅞
10 Phila El Pow 5½s, 1972	106⅛	106⅛	106⅛
1 Phil Sub Gas & E 4½s, 1957	101½	101½	101½
2 Pitts Steel 6s, 1948	102½	102½	102½
5 Piedmont 6½s, 1960	84⅞	82	83
36 Portland Gen Elec 4½s, 1960	93¾	93⅝	93¾
10 Potomac Edis 5s, E, 1956	102¼	102	102¼
1 Power Corp, N Y, 5½s, 1947	99	99	99
2 Procter & Gam 4½s, 1947	101	100⅞	101
1 Pub Ser, N Ill, 4½s, E, 1980	97⅞	97⅞	97⅞
6 Pug Sd P & L 5½s, 1949	103	103	103
15 Pug Sd P & L 5s, C, 1950	100¾	100⅝	100¾
R			
5 Reliance Mang 5s, A, 1954	74¼	74¼	74¼
2 Rem Arms 5½s, 1933	97	97	97
S			
1 St L Gas & Coke 6s, 1947	59	59	59
11 San Ant Pub Ser 5s, B, 1958	100½	100	100
40 Saxet Corp 6s, A, 1945	99	97½	98
2 Servel, Inc, 5s, 1948	70	69	70
6 Shawing W & P 5s, C, 1970	104½	103½	104½
8 Shawing W & P 4½s, A, 1967	97⅛	97	97
20 Shawing W & P 4½s, B, 1968	97½	97⅛	97½
7 Shawing W & P 4½s, D, 1970	97½	97½	97½
3 Shawsheen 7s, 1931	100⅝	100⅝	100⅝
1 Snider Pack 6s, 1932	55	55	55
28 S E Pow & Lt 6s, A, 2025, xw	107	106⅝	106⅝
1 South Cal Ed 5s, 1944	103	103	103
6 South Calif Ed 5s, 1951	104½	104½	104½
9 South Cal Gas 5s, 1937	95½	95¼	95¼
10 Southern Nat Gas 6s, 1944	89⅝	89	89⅝
1 Sou Nat Gas 6s, 1944, xp	82	82	82
8 South Lt & Pow 5s, A, 1957	99	98	98
6 Southwest G & E 5s, A, 1957	98½	98¼	98½
1 Southwest P & Lt 6s, A, 2022	109	109	109
1 Staley Mfg 6s, 1942	97¾	97¾	97¾
1 Stand G & E 6s, 1935	102½	102½	102½
11 Stand G & E 6s, 1951	101½	101	101
8 Standard Pow & Lt 6s, 1957	100⅝	99⅝	99⅝
3 Sun Pipe Line 5s, 1940	100	100	100
15 Swift & Co 5s, 1940	100¾	100⅝	100¾
11 Swift & Co 5s, 1944	102⅝	102⅛	102⅛
T			
85 Tenn Pub Serv 5s, 1970	97¾	97½	97¾
24 Tex Elec Serv 5s, 1960	99⅛	99⅛	99⅛
2 Tex Pow & Lt 5s, 1956	102	101⅞	102
2 Thermoid 6s, 1934	84⅝	82	84⅝
25 Tri Util 5s, 1979	78½	76½	78½
3 Twin State Nat 6s, 1933	98¼	98¼	98¼
U			
1 Ulen & Co 6s, 1944	86	86	86
4 Union Gulf Corp 5s, 1950	101¾	101⅝	101⅝
8 Un Lgt & Ry 5½s, 1952	89	88¼	89
2 Un Lgt & Ry 6s, A, 1952	102	102	102
3 United States Rad 5s, A, 1938	81	81	81
15 U S Rubber 6s, 1933	82½	81	81
V			
18 Van Sweringen 6s, 1935	94⅜	94⅛	94⅛
W			
2 Waldorf Ast 7s, 1954	84⅞	84⅞	84⅞
1 Webster Mil 6½s, 1933	95⅛	95⅛	95⅛
6 West Pa Gold 5s, 2030	91½	91½	91½
1 West Tex Util 5s, A, 1957	95⅝	95⅝	95⅝
FOREIGN BONDS.			
B			
8 Brisbane 6s, 1950	93	93	93
9 Buen Aires, Prov, 7½s, 1947	90½	90	90
3 Buen Aires, Prov, 7s, 1952	85	85	85
C			
1 Cauca Val 7s, 1948	59½	59½	59½
2 Cent Bank Ger 6s, A, 1952	73	72	72
3 Cent Bank Ger 6s, B, 1951	74½	74	74
2 Chile Mtg Bank 6s, 1931	96⅝	96⅝	96⅝
10 Com Private Bank 5½s, 1937	84	83⅝	83⅝
D			
7 Danish Con 5½s, 1955	100	99	100
4 Danish Con 5s, 1953	96	95	96
4 Danzig Port 6½s, 1952	77¼	77¼	77¼
3 Den Mtg Bank 5s, 1972, ix	99½	99½	99½
1 Europ Elec 6½s, 1965, xw	77	77	77
1 Europ Mtg 7s, C, 1977	85	85	85
F			
3 Fin Ind Bk 7s, 1944	93⅝	93⅝	93⅝
6 Finland R M Bk 6s, 1961	76	75⅞	76
2 First Boh Gl Wks 7s, 1957, xw	78	78	78
G			
16 Ger Cons Mun 7s, 1947	84	83½	84
2 Ger Cons Mun 6s, 1947	72	72	72
3 Gov Dom of Can 4s, 1960	95¼	95¼	95¼
1 Guan & West R R 6s, A, 1958	30¼	30¼	30¼
H			
1 Hamburg El 5½s, 1938	80	80	80
12 Hanover St 6½s, 1949	88	86	88
20 Hanover Cred 6s, 1931	97⅛	97	97
I			
89 It Sup Pow 6s, A, 1963, xw	67⅝	65¾	67⅝
M			
1 Mansfield M & S 7s, 1941	75	75	75
1 Mansfield M & S 7s, 1941, xw	75	75	75
1 Maranhao Brazil 7s, 1958	60	60	60
7 Mendoza Pr 7½s, 1951	84	82	84
P			
3 Potrero Sug 7s, 1947, xw	70	70	70
14 Prussia F S 6½s, 1951	80¾	79	80¾
17 Prussia F S 6s, 1952	77⅞	76⅝	77⅞
R			
5 Ruhr Gas 6½s, A, 1953	76½	76½	76½
1 Ruhr Housing 6½s, 1958	72	72	72
8 Ruhr Chem 6s, A, 1948	70	69⅞	70
S			
2 Saar Basin Con 7s, 1935	99	98½	98½
1 Santa Fe Arg 7s, 1945	80	80	80
1 Santiago Chile 7s, 1961	83	83	83
13 Saxon Pub Wks 5s, 1932	92	92	92
7 Stinnes 7s, 1936, xw	74⅞	73	74
T			
4 Terni Elec 6½s, 1953	79¾	79½	79½
U			
8 Un Indust 6½s, 1941	80¼	80	80

AS—Actual sales. XD—Ex-dividend. XR—Ex-rights. A—Plus extra in stock. B—Plus 10% in stock. F—Payable in stock. G—Partly extra. H—Plus 5% in stock. K—Paid so far this year. J—Partly stock. R—Cash or stock. UR—Under rule. WI—When issued. N—New. WW—With warrants. XW—Without warrants.

Total stock sales today, 515,100 shares; total stock sales year ago, 1,729,300 shares; total bond sales today, $3,331,000; total bond sales year ago, $2,683,000.

Sales in hundreds.	High	Low	Close
A			
1 Affil Prod (.40)	15⅛	15⅛	15⅛
25 Agfa Ansco pf AS	78	78	78
1 Ainsworth (2½a)	12	12	12
3 Allegheny Gas	3	3	3
5 Alum Co Am	178½	172	172
2 Am Austin Car	2½	2½	2½
1 Am Brit & Cont	3	3	3
4 Am Br Bov Fd	8	5¾	8
1 Am Capital B	5	5	5
1 Am Cap pf	30	30	30
2 Am C P & L A (3r)	36⅞	36⅞	36⅞
12 A C P & LB(10%f)	11⅛	10½	11
11 Am C P A (10%f)	18¾	18⅛	18¾
2 Am C P B (10%f)	36¾	36¾	36¾
20 Am Cyan B	13	12	12⅛
1 Am Dept Stores	3	3	3
25 Am Equities	10¼	9⅝	10⅛
25 Am & F Pow war	26⅞	25½	26
12 Am Gas & El (1a)	101	97⅝	97⅝
2 Am Invest B	7½	6⅞	7½
1 Am Invest war	2½	2½	2½
7 Am Light & T (2½)	51⅜	50⅝	51
1 Am Light & T pf	30⅛	30	30
4 Am Maracaibo	1⅜	1¼	1¼
2 Am Nat Gas	8⅝	8½	8½
1 Am S P S A (1.60)	19½	19½	19½
152 Am Sup P (1)	16⅞	15¾	15⅞
8 A U & G Bvtc(.40)	6¼	6	6¼
2 An P F (10%f)	6¾	6½	6½
3 Anglo Chi C Nit	17⅜	17	17
2 Appalach Gas	7⅞	7¾	7¾
3 Ark Nat Gas	8	7¾	7¾
16 Ark Nat Gas A	8	7¾	7¾
3 Asso Dye & Ptg	2	1⅞	2
26 Asso El I L (.30)	5	5	5
2 Asso Gas & El	26⅞	26½	26⅞
2 Asso G & E ctfs (8)	90	90	90
17 A G & E A (2.40r)	27½	26	26⅝
1 Asso G & E deb rts	3⅛	3⅛	3⅛
2 Asso Ray pf (6)	46¼	46¼	46¼
9 Atlas Util	6	5⅞	6
1 Aut V M cv pr pt	9	9	9
9 Avis Corp Am	33¼	32½	32½
B			
50 Babcock & W(9g)AS	118¼	118¼	118¼
2 Bahia Corp	2⅜	2⅜	2⅜
1 Bickford (1)	17¾	17¾	17¾
5 Blue Ridge (.40)	5⅞	5⅛	5⅞
2 Blue R cvt pf(3r)	36⅜	36	36⅜
46 Braz Tr & Lt (2a)	25½	24⅝	25
2 Bridgeport Mch(¼)	3⅝	3	3
2 Buckeye Pipe (4)	51	51	51
5 Buff N&E P pf(1.60)	26⅝	26¼	26⅝
1 Bulova Wat pf(3½)	31½	31½	31½
21 Burco	16¼	15⅝	15⅝
1 Bwana M'Kubua	12	12	12
C			
11 CAM Co vtc	⅜	¼	⅜
200 CAM Co pf	25⅝	24½	24⅝
25 Can Marc Wireless	3¼	3	3⅛
1 Carib Syn	1½	1½	1½
1 C Hud G&E vtc(.80)	49¼	49¼	49¼
19 Cent Pub S A(1¾r)	20½	20⅛	20½
10 Cen States El(.40a)	16¼	15⅝	16
1 Cent Sta El cv pf n	78⅛	78⅛	78⅛
2 C Sta El pf xw (6)	74	73½	73½
2 Centrif Pipe (.60)	6⅝	6⅝	6⅝
2 Charis Corp (3g)	23⅜	23⅜	23⅜
4 Chath Ph Al nv(½)	17⅛	17⅛	17⅛
208 Cities Service (.30a)	25⅝	24½	24⅝
5 Cities Service pf(6)	91½	91⅜	91⅜
2 Cit S B pf(.60)XD	8¼	8¼	8¼
3 Cleve Tract (1.60)	9⅛	9⅛	9⅛
3 Colomb Syn	¾	¾	¾
9 Colon Oil	3	2⅝	3
9 Col Oil & G vtc	8¼	8	8
3 Col Picture (1½a)	29¾	28⅝	28⅝
1 Col Pict vtc (1½a)	29¼	29¼	29¼
121 Comwlth & So war	2⅝	2½	2⅝
4 Com W W (6%f)	10½	10⅜	10½
1 Cons Cop Min	3	3	3
9 Cons Laund (1)	14	12⅞	13¼
2 Copeland A	4¼	4⅛	4⅛
6 Cord Corp	5⅛	5	5
1 Corp Sec Chi(6%f)	18½	18½	18½
2 Cosden Oil	8⅛	8⅛	8⅛
37 Creole Pet	4⅝	4⅜	4½
3 Cresson Gold (.04)	¼	¼	¼
10 Crocker & Wheel	11⅞	10⅝	10⅝
1 Crosse & Blkpf(3½)	25	25	25
8 Cuban Cane war	¼	¼	¼
7 Curtiss Wright war	1	¾	¾
20 Cusi Mex Min	⅝	⅝	⅝
D			
1 Darby Pet (1)	8⅝	8⅝	8⅝
6 Dayton Airpl	3⅜	3	3⅜
4 Deere &Co n(1.20a)	57⅛	57	57
42 De Forest	3¼	3	3
1 De Havil new (½)	7	7	7
23 Detroit Aircraft	2½	2⅜	2½
28 Diam Mtch n	17	16	16½
15 Diam Mtch n pf	25⅛	25	25
3 Dixie Gas Util	26	24½	26
4 Douglas Airc (¾)	15⅝	15½	15½
2 Driver Harris	41⅞	41⅝	41⅞
3 Dubilier Cond	3	3	3
121 Durant Mot	1⅝	1½	1⅝
3 Duval Tex Sul	3	2⅞	3
E			
1 E St Pow B (1)	21	21	21
1 Eisler Elec (1½)	6	6	6
657 El Bd & Sh (6%f)	59⅝	56½	56¾
3 El Bd & Sh pf (6)	105⅜	105¼	105¼
1 El Pow Assoc (1)	19	19	19
3 El P Asso A (1)	17⅞	17⅛	17⅛
8 El P & L opt w	31⅞	30⅞	30⅞
2 Elec Share (1s)	14⅛	14¼	14¼
2 Elec Share pf (6r)	89⅞	89½	89⅞
1 Emp P S A (1.80r)	13	13	13
4 Eng Gold Mines	½	½	½
250 Eureka P (4) AS	35⅛	34	35⅛
3 Evans Wallo Lead	1⅛	1⅛	1⅛
F			
28 Fabrics Finish	¾	⅝	⅝
100 Fajardo Sug AS	41¾	40½	40½
9 Flintkote A (1½)	10⅛	9½	10
11 Ford M C A (1½g)	20⅛	19⅝	20¼
50 F M C B (1½g)AS	30¼	30¼	30¼
2 Ford M France(.28)	10⅛	10	10⅛
35 Ford M Ltd(.37½)	16⅜	15⅞	16⅛
13 Fox Theater A	7	7	7
G			
2 Garlock Pack (1.20)	18¼	18⅛	18¼
3 Gen Avia Corp	10⅞	10¼	10⅝
15 Gen Bak	2¼	2⅛	2⅛
11 Gen Bak pf (3)	35⅜	34½	35¼
7 Gen El Ltd rct(½)	10⅝	10⅜	10⅝
50 G G&E cv pfB(6)AS	62	62	62
16 Gen Theat Equip wi	18⅛	17⅛	18⅛
9 Gen T Eq cv pf wi	37⅛	36½	37¼
10 Glen Alden Coal(8)	75⅛	75⅛	75⅛
3 Globe Underw (.15)	10	10	10
1 Gold Coin	¾	¾	¾
1 Gold Seal Elec	1½	1½	1½
7 Golden Center Min	¾	¾	¾
63 Goldman Sachs	12⅜	11⅞	12⅛
1 Graymur	27	27	27
10 G A&P 1st pf(7)AS	119⅜	119⅜	119⅜
50 Gr L&B pf X(7)AS	98⅛	98⅛	98⅛
1 Groc Str Prod vtc	6⅛	6⅛	6⅛
2 Guenther Rud (2)	19⅜	18	19⅜
12 Gulf Oil C Pa(1½)	92⅜	90⅛	90⅛
H			
2 Hall Lamp (.60)	6⅛	6⅛	6⅛
1 Hap Candy St A	⅞	⅞	⅞
3 H Walker G&W(1)	6	6	6
4 Holling Gold M(.60)	6	6	6
1 Horn & H (2½)	36	36	36
18 Houston Oil	13⅛	12⅞	12⅞
16 Hud Bay M & S	5⅝	5¼	5⅜
16 Humble Oil (2)	75½	74¼	74¼
2 Hydro El Serv (2)	29	29	29
I			
15 Imp Oil Can (½)	17	16¾	16⅞
4 Ind Ter Ill A	25⅝	25½	25½
1 Ind Pipe L (3g)	27	27	27
2 Ind Fin ctf (10%f)	13	12⅞	13
15 Ins Co N Am (3k)	57½	55¼	57
4 Insur Sec (1.40)	8	8	8
1 Intercoast Tr (1)	11	11	11
44 Internat Pet (1)	15	14¾	15
12 Int Hyd El pf AS	51	51	51
2 Int Saf R B (2¼g)	14	13¾	13¾
4 Inter Util B	8½	8⅜	8½
1 Irving Air Ch (1)	10⅛	10⅛	10⅛
12 Ital Superpow A	5⅞	5⅜	5⅞
K			
2 Kolster Brandes	[illegible]	[illegible]	[illegible]
50 Kop G&C p (6) AS	102	102	102
L			
1 Lacka Sec (4k)	38½	38½	38½
3 Lefcourt R (1.60)	13⅛	13	13
1 Leh C & N n(1.40)	31	31	31
3 Leonard Oil	1⅛	1	1
1 Lily Tulip C (1½)	19⅛	19⅛	19⅛
14 Lion Oil (2)	11¼	11	11¼
1 Lone Star Gas (1)	29⅞	29⅞	29⅞
13 Louis L & E	1⅜	1⅜	1⅜
100 Louis P&L pf(6)AS	101⅜	101⅜	101⅜
M			
2 MacMarr St (1)	11	11	11
1 Mass Util Asso	6¾	6¾	6¾
2 Mavis Bott	21⅛	21½	21⅛
6 Mayflow Asso (2a)	23¼	22⅞	23¼
19 Metal & Min (1.20)	2¾	2⅝	2½
1 Metro Ch Stores	4¼	4¼	4¼
3 MidNatGas A(1.20r)	12½	12	12
1 Mid St Pet A vtc	4½	4½	4½
1 Mid St Pet B vtc	1¾	1¾	1¾
5 MidWestStUti (1¾)	23	21½	23
1 MidWest Util (8%f)	23⅛	23	23
2 Mid West Ut A war	2¼	2	2
5 Mid West Ut B war	3	2½	2½
2 Midland Steel n (2)	16¼	16¼	16¼
30 MoKansPiL (10%f)	11⅝	11	11
9 Mo Kans P L B vtc	¾	⅝	⅝
1 MontreLH&P (2.40)	57	57	57
4 Mount Gulf (.08)	½	½	½
2 Mount Prod (1.60)	6⅞	6⅞	6⅞
10 MountStaPo p(7)AS	98	98	98
N			
1 National Am Co	7¼	7¼	7¼
1 Nat Avia	6	6	6
1 Nat Banc Service	7½	7½	7½
1 Nat Bond&Sh (½)	34	34	34
3 NatFarmStr (10%f)	8	6⅞	8
2 Nat Fuel & Gas (1)	27¼	27⅛	27⅛
100 Nat P&L 6% pf AS	101⅞	101¾	101¾
1 NatPubServ A(1.60)	20	20	20
1 Nat Rub Mach (1)	6	6	6
4 Nat Screen (2)	21	18	21
4 Nat Sh T S A (½)	15⅝	15½	15½
3 Nat Tile	8	8	8
1 Nehi Corp (1.30)	14½	14½	14½
2 New Bradford (½)	2	2	2
100 New E P S pr 1 AS	104½	104½	104½
22 New Jer Zinc (2½g)	57	57	57
36 NewMont Min (4)	65	61⅛	62
8 Newport Co (2)	18⅛	17⅞	17⅞
1 N Y Auction	6	6	6
7 N Y Pet Roy	8½	5½	8½
77 Niag Hud P (.40)	13⅛	12⅞	12⅞
16 Niag H P A war	2⅞	2⅝	2⅝
1 Niag H P B war	7⅝	7⅝	7⅝
2 Niag Sh Md (.40)	9⅛	9⅛	9⅛
1 Niles Bem P (2¾g)	24⅛	24⅛	24⅛
4 Nipissing Min (.30)	1	1	1
2 Noma Elec (.80)	6	5⅝	5⅝
15 Noranda Mines (2)	15⅛	14⅝	14⅝
6 Nor Am Avia A war	1⅛	1⅛	1⅛
19 Nor European Oil	1½	1½	1½
5 North States P A(8)	141⅛	140⅞	141
2 Novad Agene (3¼g)	34⅞	34⅞	34⅞
O			
2 Ohio Cop	⅝	⅝	⅝
1 Ohio Oil pf (6)	105½	105½	105½
2 Outboard Mot A	5⅛	5⅛	5⅛
P			
5 Pac G&E 1 pf(1½)	28⅝	28⅝	28⅝
2 Pacific P S (1.30)	26⅞	26⅝	26⅞
5 Pacific West Oil	13⅛	12⅞	13
21 Pandem Oil	⅝	⅝	⅝
3 Pantepec Oil	2⅛	2	2⅛
2 Paramount Cab	4⅛	4⅛	4⅛
34 Pennroad Corp (.20)	8⅝	8⅝	8⅝
3 Pa Wat & P (3)	65	63¼	64
1 Peo Lt Pow A(2.40r)	26¼	26¼	26¼
40 Pepperell Mfg (8)AS	86½	86½	86½
100 Phil El Co pf(5)AS	104½	104¼	104½
1 Philippe (L)A(1.80g)	15	15	15
1 Pilot Radio A	4⅝	4⅝	4⅝
4 Pitney Bowes (.20)	7¼	7	7¼
3 Plymouth Oil (2)	23½	23¼	23½
7 Pond Crk Pocah	18	17⅞	18
160 Prince & W (½)	4⅛	3	3⅛
86 Prince & W pf (3)	21⅛	17⅞	20¼
6 Prudential Invest	15	14	14
5 Pub Util Hold (½)	10	9⅞	9⅞
11 Pub Util Hold war	2	1⅞	2
10 Pug S P 6% pf(6)AS	99⅛	99⅛	99⅛
R			
3 Radio Products (1)	3	3	3
50 Ry & Lgt Sec(5g)AS	58⅞	57½	58⅞
2 Reybarn Inc	3⅝	3⅝	3⅝
1 Reynolds Invest	2	2	2
2 Rich Oil Cal pf(1)	13	13	13
1 Rike-Kumler (2.20)	29	29	29
1 Rk L&P tr ctf(.90)	20½	20½	20½
14 Rossia Intl	4⅝	3⅞	3⅞
10 Ryan Cons	2⅝	2⅝	2⅝
S			
10 Safew St 2 war AS	9	9	9
8 St Regis Paper (1)	18½	17⅞	18
2 Saxet Co	14⅝	14¼	14⅝
2 Schul Un 5c-$1 St	2⅝	2⅝	2⅝
1 Seaboard Util (½)	4⅝	4⅝	4⅝
4 Sec Corp Gen (.40)	26¼	25⅝	26¼
18 Segal Lock (⅓)	6⅜	6¼	6¼
55 Selected Indust	4⅛	3⅛	3⅛
12 Sel Ind al ctf (4½)	67½	66½	67½
13 Sel Ind pr pf (5½)	64½	63	64½
3 Shattuck Denn	3½	3½	3½
6 Shenandoah	7¼	6⅝	7¼
7 Shenandoah pf(3r)	38	37½	38
10 Singer Mfg (17g)AS	390	390	390
10 Smith A O (2) AS	146	146	146
14 So Am G & Pl	1⅛	1	1
4 So Cal Ed B p(1½)	26⅞	26¾	26¾
1 So C E C p(1.37½)	25¼	25¼	25¼
1 Sou Penn Oil (2¼g)	28¾	28¾	28¾
2 Southland R (.60)	8	8	8
1 Southwest Gas Ut	8⅞	8⅞	8⅞
2 Span & Gen rcts	⅝	⅝	⅝
2 Stand Holding A	17	16	17
50 St Inv cu p(5½)AS	70	70	70
39 St Oil Ind (2½)	43	42⅛	42⅛
17 St Oil Ky (1.60)	27⅛	26⅛	26½
750 St Oil Ohio (2½)AS	64½	61	61
30 St Oil Ohio p (7)AS	116⅞	116⅞	116⅞
1 St Pub S A (8%f)	5	5	5
4 Starrett Corp	13	12¾	13
100 Stein&Co p (6½)AS	85	84½	85
2 Strauss Roth	9⅝	9⅝	9⅝
5 Stutz Mot Am	1¼	1⅛	1⅛
2 Sunray Oil (.40)	4	4	4
2 Swift & Co (2)	28¾	28¾	28¾
1 Syra Wash M B	5⅛	5⅛	5⅛
T			
6 Technicolor Inc	14	13⅝	13⅝
3 Tech Hugh G (.60)	6¼	6¼	6¼
1 Tex Oil & L (4g)	11⅝	11⅝	11⅝
4 Tishman R & Con	39½	38⅛	38⅛
1 Tr Lux D Pic A	6⅝	6⅝	6⅝
2 Trunz P Strs (1.60)	17	16⅞	17
2 Tub Chat Corp B	5	5	5
1 Tung-Sol Lamp (1)	11	11	11
U			
16 Ungerleider Fin	25	20⅜	25
1 United C Fast (.60)	4½	4½	4½
3 United Corp war	12⅛	11⅝	11⅝
3 Unit El Serv rt	⅛	⅛	⅛
109 Unit Found (2-35f)	11⅝	10⅞	11½
147 United Gas new	10⅜	9⅞	10¼
12 United Gas war	4⅞	4½	4½
2 United Gas pf (7)	94⅛	94⅛	94⅛
36 Un L & P A (1)	32	31	31¼
1 Un L & P cv pf(6)	104⅝	104⅝	104⅝
20 Unit Prof Sharing	2⅜	2	2⅜
1 Un Prof Shar pf(1)	5⅛	5⅛	5⅛
1 Un Ret Chem B ctfs	⅛	⅛	⅛
2 U S & Int Sec	1⅞	1⅞	1⅞
7 U S & Int Sec pf(5)	53½	52	52
1 U S & Over (.06¼)	14⅛	14⅛	14⅛
5 U S & Over cod	15	14⅝	15
1 U S D Prod A(5)	63	63	63
41 U S Elec Pow	7⅞	7½	7⅝
19 United V Ext (2)	7⅞	6½	7¼
6 Utility Equities	10⅜	9¼	9¼
27 Util Pow & Lt (1r)	13⅝	13	13¼
1 Util P&L B ctf (1r)	27¾	27¾	27¾
16 Utility & Indus	10	9½	9¾
1 Utility & I pf(1½)	20⅝	20⅝	20⅝
V			
20 Vacuum Oil (4)	65⅛	64⅛	64⅛
1 Veeder Root (2½)	31	31	31
2 Venezuelan Pet	1⅜	1⅜	1⅜
40 Vick Finance (.40)	6⅛	6⅝	6⅝
W			
8 Walgreen Co	27⅝	26¾	27⅝
1 Walker M (.07½)	1⅛	1⅛	1⅛
50 West Pow pf (7)AS	103¾	103¾	103¾
3 Wil-Low Cafet	4	3⅞	4
1 Wil-Low Cafet pf(4)	15	15	15
1 Woodley Petrol	3¼	3⅛	3⅛
Z			
2 Zonite Prod (1)	[illegible]	8½	8⅝

BOND SALES ON NEW YORK EXCHANGE

(Reported from New York Stock Exchange by J. & W. Seligman & Co.)

UNITED STATES GOVERNMENT WAR LOANS. The following sales are given in lots of $1,000. Quotations in dollars and 32ds of a dollar.

Sale	Issue.	Open	High	Low	Last
76	Liberty 3½s	101.7	101.8	101.5	101.6
30	Liberty 1st 4¼s	102.12	102.12	102.12	102.12
136	Liberty 4th 4¼s	103.12	103.14	103.12	103.13
3	Lib 4th 4¼s, reg	103.9	103.9	103.9	103.9
60	U. S. G. 4¼s	112.23	112.25	112.23	112.25
4	U. S. G. 3⅞s	106.18	106.18	106.18	106.18
51	U. S. G. 3⅜s, 1947	102.13	102.13	102.11	102.11

FOREIGN GOVERNMENT BONDS. The following sales are given in lots of $1,000.

Sale	Issue.	Open	High	Low	Last
	A				
2	Akershus, Dept of, 5s, 1963	96	96	96	96
23	Antioquia, Dept of, 1st 7s, 1957	60⅜	62½	60⅛	62½
28	Antioquia, Dept of, 2d 7s, 1957	60	62½	60	62½
13	Antwerp, City of, 5s, 1958	100½	100½	100½	100½
8	Argentine Govt 6s, ser A, 1957	92	92	92	92
5	Argentine Govt 6s, ser B, 1958	91¼	92	91¼	91¾
3	Argentine Govt 6s, June, 1959	91¼	91¼	91¼	91¼
2	Argentine Govt 6s, Oct., 1959	92	92	92	92
8	Argentine Govt 6s, May, 1960	92	92	92	92
3	Argentine Govt 6s, Oct., 1960	92	92¼	92	92¼
9	Argentine Govt 6s, Sept, 1960	92⅜	92¾	92⅜	92⅜
4	Argentine Govt 6s, May, 1961	91⅛	93	91⅛	93
7	Argentine Govt 5½s, 1962	85	85	85	85
4	Argentine Govt 5s, 1945	87½	88	87½	88
2	Australia 5s, 1955	80	80	80	80
11	Australia 5s, 1957	79⅛	79¼	79	79¼
2	Australia 4½s, 1956	73½	73½	73½	73½
9	Austrian Govt 7s, 1943	103¼	103¼	103¼	103¼
10	Austrian Govt 7s, 1957	89½	89¾	89½	89½
	B				
7	Belgium, King of, 6s, 1955	102¼	102¼	102¼	102¼
8	Belgium, King of, 6½s, 1949	107¼	107¼	107	107
22	Belgium, King of, 7s, 1955	112¼	112½	112⅛	111½
5	Belgium, King of, 7s, 1956	108¼	108½	108¼	108¼
16	Berlin 6s, 1958	80	80	80	80
11	Berlin 6½s, 1950	82½	85¼	82½	85¼
4	Bogota, City of, 8s, 1945	77	79	77	79
2	Bolivia 8s, 1947	70½	70½	70½	70½
10	Bolivia 7s, 1958	51	56	51	53
14	Bolivia 7s, 1969	50	53	50	53
1	Bordeaux, City of 6s, 1934	105⅛	105⅛	105⅛	105⅛
35	Brazil, U. S. of 6½s, 1926-57	58⅝	59⅝	58⅝	59½
42	Brazil, U. S. of 6½s, 1927-57	58	60	58	59
5	Brazil, U. S. of, 7½s, 1952	98⅛	98⅛	98	98
84	Brazil U. S. of, 8s, 1941	71	72	70	72
24	Bremen, State of, 7s, 1935	95¼	95¼	95¼	95¼
9	Budapest, City of, 6s, 1962	68¼	70¼	68¼	70¼
5	Buenos Aires, City of, 6s, 1960, Oct.	81⅛	81⅛	81⅛	81⅛
	C				
2	Caldas, Dept of, 7½s, 1946	65	65	64⅝	64⅝
9	Canada, Dom of 5s, 1931	100⅝	100⅝	100⅝	100⅝
3	Canada, Dom of, 4½s, 1936	101¼	101¼	101¼	101¼
1	Chile Rep of 6s, 1961	81⅛	81⅛	81⅛	81⅛
7	Chile, Rep of 6s, 1961, Jan	81¼	82	80	82
1	Chile, Rep of, 6s, 1961, Sept	82	82	82	82
5	Cologne, City of, 6½s, 1950	82	83	82	83
1	Colombia, Rep. of, 6s, 1961, Jan.	67	67	67	67
12	Colombia, Rep of, 6s, Oct.	65⅛	66⅜	65⅛	66⅜
8	Copen, City of, 4½s, 1953	94¼	94¾	94¼	94¾
2	Cordoba, Prov of, 7s, 1942	86	86	86	86
6	Cuba, Rep of, 5½s, 1945	84¼	84¼	84	84
9	Cundinamarca, Dept of, 6½s, 1959	54½	57	54½	57
10	Czechslovakia, Rep of, 8s, 1951	109½	109½	109½	109½
1	Czechoslovakia, Rep of, 8s, 1952	109½	109½	109½	109½
	D				
2	Denmark, King of, 6s, 1942	105½	105⅝	105½	105⅝
14	Denmark, King of, 4½s, 1962	93⅛	93⅞	93⅛	93⅞
9	Danish Mun 8s, ser A, 1946	108⅝	108⅝	108⅝	108⅝
5	Danish Mun 8s, ser B, 1946	108⅝	108⅝	108⅝	108⅝
1	Dominican, Rep of, 5½s, 1940, 2d	90¼	90¼	90¼	90¼
12	Dresden, City of, 7s, 1945	89½	90	87	87
2	Dutch East Indies 5½s, 1953, Nov.	103	103	103	103
	E				
8	Estonia, Rep of, 7s, 1967	65¾	65¾	65¾	65¾
	F				
1	Finland, Rep of, 5½s, 1958	77	77	77	77
3	Finland, Rep of, 6s, 1945	88	88	88	88
20	French Govt 7½s, 1941	125⅝	125⅝	125⅝	125⅝
9	French Govt 7s, 1949	120⅝	120⅝	120⅝	120⅝
	G				
44	German Govt 7s, 1949	101¾	102	101½	101¾
96	German Govt 5½s, 1965	76¾	77⅛	76½	76½
8	Greek Govt 7s, 1964	98⅛	99	98⅛	99
12	Greek Govt 6s, 1968	81⅛	81⅛	81⅛	81⅛
	H				
6	Hamburg, State of, 6s, 1946	83	84⅛	83	84⅛
2	Heidelberg, City of, 7½s, 1950	91½	91½	91½	91½
6	Hungarian Con Mun 7½s, 1945	81	82	81	82
2	Hungarian Con Mun 7s, 1946	79¼	79⅛	79¼	79⅛
1	Hungarian Land Mtge 7½s, 1961, B	84⅞	84⅞	84⅞	84⅞
	I				
47	Italy, King of, 7s, 1951	94½	94⅛	94	94⅛
	J				
6	Japanese 6½s, 1954	104¼	104⅛	104⅛	104⅛
2	Japanese Ster 4s, 1931	97⅛	97½	97⅛	97½
7	Japanese 5½s, 1965	92½	92⅞	92⅞	92⅞
3	Jugoslavia Mtg Bank of, 7s, 1957	77⅛	78	77⅛	78
	L				
5	Leipzig, City of, 7s, 1947	92	92	92	92
13	Lower Austria, Prov of, 7½s, 1950	96½	96½	95½	96½
1	Lyons, City of, 6s, 1934	105⅛	105⅛	105⅛	105⅛
	M				
2	Marseilles, City of, 6s, 1934	105¼	105¼	105¼	105¼
3	Medellin, Municipal of, 6½s, 1954	54⅜	55	54⅜	55
33	Milan, City of, 6½s, 1952	82	83½	82	83½
2	Minas Gereas 6½s, 1958	48	49	48	49
2	Montevideo, City of, 7s, 1952	85	85	85	85
	N				
6	New South Wales 5s, 1958	79	79	79	79
5	Norway, King of, 5s, 1963	100	100½	100	100½
6	Norway, King of, 6s, 1952	102	102	101⅞	101⅞
	P				
2	Pernambuco, State of, 7s, 1947	50	50	50	50
37	Peru 6s, 1960	54	54	53	53½
7	Peru 6s, 1961	53	53	53	53
1	Peru 7s, 1959	69	69	69	69
14	Poland 8s, 1950	72⅝	74	72¾	74
44	Poland 7s, 1947	70	72¼	70	72¼
2	Prague, City of, 7½s, 1952	105½	105½	105	105
	Q				
4	Queensland, State of, 7s, 1941	102½	102½	102¼	102¼
	R				
10	Rio de J, City of, 8s, 1946	72	72	70	70
11	Rio de J, City of, 6½s, 1953	57⅝	53⅞	51⅝	53⅞
6	Rio Gr do Sul, St of, 8s, 1946	69⅛	69¾	69⅛	69⅝
1	Rio Gr do Sul, St of, 7s, 1966	55	55	55	55
7	Rio Gr. do Sul, St of, 6s, 1968	41	41¾	41	41¾
10	Rome, City of, 6½s, 1952	82⅞	84½	82⅞	84½
8	Roumania 7s, 1959	74½	76¾	74½	75½
	S				
2	Salvador, Rep of, 8s, 1948	105¾	105¾	105¾	105¾
10	Santa Fe, Prov of, 7s, 1942	81	81	81	81
6	Sao Paulo, City of, 6½s, 1967	54	54½	54	54½
14	Sao Paulo, State of, 6s, 1968	49⅞	50	49⅞	50
12	Sao Paulo, State of, 7s, 1942	79	81½	79	80
2	Sao Paulo, State of, 8s, 1950	67	67	67	67
10	Seine, Dept of, 7s, 1956	107⅝	107⅝	107⅝	107⅝
28	Serbs, C & S, King of, 8s, 1962	83½	86½	83½	86½
27	Serbs, C & S, King of, 7s, 1962	78	81	78	81
2	Styria, Prov of, 7s, 1946	91	91	91	91
1	Sweden, King of, 5½s, 1954	105⅞	105⅞	105⅞	105⅞
3	Switzerland, Govt of, 5½s, 1946	105	105	105	105
3	Switzerland, Govt of, 8s, 1940	106⅛	106⅜	106⅛	106⅜
	T				
3	Tokyo, City of, 5s, 1952	80½	80½	80½	80½
4	Tokyo, City of, 5½s, 1961	91⅛	91⅛	91¼	91¼
	U				
190	U K Gt B & I 5½s, 1937	105⅜	105½	105¼	105½
1	Upper Austrian Prov 7s, 1945	97¾	97¾	97¾	97¾
3	Upper Austrian Prov 6½s, 1957	90⅝	90⅝	90½	90½
1	Uruguay, Rep of, 8s, 1946	98	98	98	98
12	Uruguay, Rep of, 6s, 1960	85¼	86¼	85¼	86¼
5	Uruguay, Rep of, 6s, 1964	86	87	86	87
	V				
8	Vienna, City of, 6s, 1952	83	83	83	83
	W				
1	Warsaw 7s, 1958	55½	55½	55½	55½
	Y				
1	Yokohama, City of, 6s, 1961	96½	96½	96½	96½

DOMESTIC BONDS—RAILS AND MISCELLANEOUS. The Following Sales Are Given in Lots of $1,000.

Sale	Issue.	Open	High	Low	Last
	A				
16	Allegheny Corp 5s, 1944	94⅞	94⅞	94½	94½
1	Allegheny Corp 5s, 1949	95	95	95	95
1	Allegheny Corp 5s, 1950	92½	92½	92½	92½
1	Allis-Chalmers 5s, 1937	102	102	102	102
2	Amer Agri Chem 7½s, 1941	103¾	103¾	103¾	103¾
41	Amer Foreign Power 5s, 2003	82¾	83¼	82¼	82¾
11	Amer I G Chemical 5½s, 1949	102	102½	101¾	101¾
3	American International 5½s, 1949	94¼	94¼	94¼	94¼
8	Amer Smelt 5s, 1947	101¾	102	101¾	102
6	Amer Sugar Ref 6s, 1937	103¾	103¾	103¾	103¾
11	Amer Tel & Tel 4½s, 1939	152	152½	152	152½
17	Amer Tel & Tel 5s, 1956	107⅛	107¼	107⅛	107⅛
1	Amer T & T s 4s, 1936	101	101	101	101
12	Amer T & T col tr 5s, 1946	105¼	105¼	105¼	105¼
14	Amer T & T Col 5½s, 1943	108⅜	108⅜	108⅜	108⅜
7	Amer Tel & Tel 5s, 1960	106⅜	107	106⅜	106⅜
6	Amer Water Works 5s, 1934	102¼	102¼	102¼	102¼
18	Armour & Co 4½s, 1939	91⅛	91⅛	90⅞	91
15	Armour & Co of Del 5½s, 1943	75⅞	75⅞	75	75
6	At T & S F gen 4s, 1995	97½	97⅝	97⅛	97⅝
3	At T & S F 4½s, 1998	123	123	122½	122½
3	At T & S F 4s, 1905-1955	97⅛	97⅛	97⅛	97⅛
2	At T & S F 4s, 1909-1955	97½	97½	97½	97½
	B				
6	B & O 1st 4s, 1948	97	97½	97	97½
14	B & O 4½s, 1933	101⅛	101¼	101⅛	101¼
47	B & O cvt 4½s, 1960	99½	99⅝	99	99⅝
7	B & O ref & gen 5s, 1995	103⅜	103⅜	103⅜	103⅜
3	B & O ref 6s, 1995	109½	109½	109½	109½
7	B & O (S W Div) 5s, 1950	104	104	104	104
1	Batavian Petroleum 4½s, 1942	95	95	95	95
1	Bell Tel of Pa 5s, ser C, 1960	107⅝	107⅝	107⅝	107⅝
2	Bell Tel of Pa 5s, ser B, 1948	107¼	107¼	107¼	107¼
1	Berlin City Elec 6½s, 1959	77	77	77	77
8	Beth Steel 5s, 1936	102½	102½	102⅜	102⅜
1	Boston & Maine 5s, 1955	101⅛	101⅛	101⅛	101⅛
29	Bklyn Man Tran 6s, 1968	99⅛	99⅛	99⅛	99⅛
	C				
2	Canadian National 5s, 1969, Oct.	105	105⅛	105	105⅛
6	Canadian National 5s, 1970	105	105	105	105
1	Canadian Pac deb 4s	89¼	89¼	89¼	89¼
2	Canadian Pac 4½s, 1960	99⅝	99⅝	99⅝	99⅝
5	Canadian Pac 5s, 1944	104⅝	104⅝	104½	104½
3	Canadian Pac 5s, 1954	105	105	105	105
3	Central Pacific 5s, 1960	105⅛	105½	105⅛	105½
1	Certainteed Prod 5½s, 1948	39⅛	39⅛	39⅛	39⅛
5	Ches & O gen 4½s, 1992	103½	103½	103½	103½
5	Ches & Ohio 4½s, 1992, A	101⅜	101⅜	101⅜	101⅜
9	Ches & Ohio 4½s, 1995, B	101⅜	101⅜	101⅜	101⅜
7	Ches Corporation 5s, 1947	100	100⅛	100	100⅛
8	C B & Q gen 4s, 1958	96	98¼	97⅞	98¼
14	C & E Ill 1st cons g 5s, 1951	49	49	48½	49
38	Chi Great West 1st 4s, 1959	70	70⅝	70	70⅝
18	C M & St P & Pac 5s, 1975	81	81¼	81	81¼
67	C M St P & Pac adj 5s, 2000	39⅜	39⅜	39	39⅛
15	C M & St P 4¾s, 1989	99⅝	99⅝	99⅝	99⅝
10	C M & St P 4½s, 1989, C	93⅞	93⅞	93⅞	93⅞
2	C, M & St P g 4½s, 1989, E	96½	96½	96½	96½
1	Chi & N W 4¾s, 1949, cvt	96⅝	96⅝	96⅝	96⅝
5	Chi R I & P ref 4s, 1934	99⅛	99⅛	99⅛	99⅛
11	Chi, R I & P 4½s, 1952	96⅝	96⅝	96	96
30	Chi, R I & P 4½s, 1960, cvt	96	96	95½	95½
2	Chile Copper 5, 1947	92	92¼	92	92¼
28	Cinn Union Term 4½s, 2020	103⅛	103⅜	103⅛	103¼
1	Columbia Gas & El 5s, 1952, May	103¼	103¼	103¼	103¼
3	Commercial Invest 6s, 1948	102¼	102½	102¼	102½
8	Commercial Invest 5½s, 1949	94½	94½	94½	94½
11	Consolidated Gas N Y 5½s, 1945	106½	106½	106½	106½
6	Container Corp of Am 5s, 1943	68	68	68	68
10	Crown Willamette Paper, 1951	96⅝	96¾	96	96¾
1	Cuba Ry 5s, 1952	65½	65½	65½	65½
	D				
27	Del & Hud 1st & ref 4s, 1943	96½	96½	96⅜	96⅜
11	Den & R G cons 4½s, 1936	100½	100½	100½	100½
1	Den R G & West 5s, 1956	87	87	87	87
12	Detroit Edison Series A, 5s, 1949	105⅞	106½	105⅞	106½
16	Detroit Edison 1st & ref 6s, 1940	106½	107	106½	107
13	Dodge Bros 6s, 1940	85	85	85	85
19	Duquesne Light 4½s, 1967	102⅝	103	102⅝	103
	E				
1	Erie gold 4s, A, 1953	84¼	84¼	84¼	84¼
3	Erie gold 4s, B, 1953	83¼	83½	83¼	83½
7	Erie R R 5s, 1967	90½	90½	90½	90½
17	Erie R R 5s, 1975	90⅝	90⅝	90¼	90¼
4	Est Ry 7s, 1954	105	105	105	105
	F				
2	Fisk Rubber Co 8s, 1941	50	50	50	50
1	Framerican Ind Dev 7½s, 1942	106½	106½	106½	106½
2	Francisco Sugar 7½s, 1942	75	75	75	75
	G				
6	Gen Motors Accep 6s, 1937	102½	102⅝	102½	102½
2	Gen Theater 6s, 1940	90	90	90	90
6	Ger Cen Agri Bk 6s, 1960, July	73	73	73	73
26	Ger Cen Ag Bk 6s, 1960, Oct.	73	73	72½	72½
3	Goodyear T & R 5s, 1957	88¾	88¾	88½	88½
20	Grand Tr of Can deb 6s, 1936	107	107⅛	106⅞	107⅛
1	Grand Tr of Can deb 7s, 1940	111⅛	111⅛	111⅛	111⅛
1	Great Nor 5½s, 1952	110½	110½	110½	110½
17	Great Nor 7s, 1936	111⅛	111⅛	111⅛	111⅛
10	Great Nor 4½s, Ser E, 1977	99½	99½	99½	99½
2	Gulf, Mobile & Nor 5½s, 1950	103	103	103	103
	H				
1	Havana El 5½s, 1951	43	43	43	43
2	Hudson Coal Co 5s, 1962	57	57	57	57
1	Hudson County Gas 5s, 1949	106¼	106¼	106¼	106¼
58	H & M 1st & ref 5s A, 1957	100	100	100	100
26	H & M adj inc 5s, 1957	80½	80½	80	80⅜
4	Humble Oil 5½s, 1932	102½	102½	102½	102½
	I				
2	Interb R T ref 5s, 1966, sta	72⅜	72⅜	72⅜	72⅜
5	Interb R T 7s, 1932	91	91⅜	91	91⅜
3	Inter & Gt N adj 6s, 1952	68	68	68	68
10	International Match 5s, 1947	100½	100½	100¼	100½
2	Inter Mer Mar sf 6s, 1941	101⅜	101⅜	101⅜	101⅜
20	International Paper ref 6s, 1955	72½	72½	72	72
85	International Tel & Tel 4½s, 1939	94	94	93½	93½
1	International Tel & Tel 5s, 1955	87⅛	87⅛	87⅛	87⅛
	K				
10	Kansas Gas 4½s, 1980	95⅛	95⅞	95⅞	95⅞
2	Lautaro Nitrate 6s, 1954	64¼	64¼	64¼	64¼
1	Lorillard Co 5s, 1951	84½	84½	84½	84½
1	Lorillard Co 5½s, 1937	93⅛	93⅛	93⅛	93⅛
5	Lorillard Co 7s, 1944	105½	105½	105½	105½
1	Loew's, Inc, 6s, 1941	112	112	112	112
5	Loew's, Inc, 6s, 1941, x-war	101	101½	101	101
	M				
9	McKesson Robbins 5½s, 1950	86½	86¾	86½	86¾
2	Minn & St L 1st ref 4s, 1949	89	89	89	89
1	M St P & S S M 6½s, 1931	101⅜	101⅜	101⅜	101⅜
2	M K & T 1st g 4s, 1990	90⅝	91	90⅝	91
11	M K & T pr ln 5s, A, 1962	104¼	104¼	104¼	104¼
24	Mo Pac 5s, Ser F, 1977	101¼	101¼	100¾	101
5	Mo Pacific gen 4s, 1975	78¼	78¼	78¼	78¼
2	Mo Pac 1st & ref 5s, A, 1965	100⅞	100⅞	100⅞	100⅞
5	Mo Pac 5s, Ser H, 1980	100⅝	100⅝	100⅝	100⅝
	N				
13	Nat Dairy Products 5¼s, 1948	100½	100⅝	100½	100½
5	N Orleans Pub Serv 5s, 1955	92⅜	92⅜	92⅜	92⅜
9	N O T & Mex 1st 5s, ser B, 1954	96½	96½	96½	96½
2	N Orleans T & Mex 5½s, 1954	101	101	101	101
10	N Y C & H R 1st 3½s, 1997	86	86	86	86
2	N Y C & H R deb 4s, 1934	100¼	100¼	100¼	100¼
1	N Y C & Lake S col 3½s, 1998	83⅝	83⅝	83⅝	83⅝
5	N Y C & M C col 3½s, 1998	83	83	83	83
5	N Y Cent 5s, 2013	108⅛	108⅛	108⅛	108⅛
2	N Y C cvt deb 6s, 1935	105	105	105	105
1	N Y Chi & St L 6s, 1931	102	102	102	102
28	N Y Chi & St L 6s, 1932	102¼	102¼	102⅛	102⅛
6	N Y Chi & St L 5½s, A, 1974	106⅛	106¼	106⅛	106¼
31	N Y Chi & St L 4½s, 1978	95½	95⅞	95⅜	95⅞
3	N Y Chi & St L deb 4s, 1931	100⅜	100⅜	100⅜	100⅜
5	North Amer Edison ctf 5s, 1949, C	101⅝	101⅝	101½	101½
10	N Pac ref & imp 6s, 2047	111⅞	112	111⅞	112
8	Nor States P 5s, 1941	103	103	102¾	102¾
2	Nor States Pwr 6s, 1941	105¾	105¾	105¾	105¾
	O				
4	Ohio River Edison 6s, 1948	108	108	108	108
1	Oriental Dev 6s, 1953	97¼	97¼	97¼	97¼
	P				
5	Pac Gas & El 5s, 1942	102½	103¼	102½	103¼
1	Pac T & T ref 5s, 1952	106⅝	106⅝	106⅝	106⅝
8	Paramount Publix 5½s, 1950	90½	90½	89½	89½
2	Paris-Lyons Med Rwy 6s, 1958	104¼	104¼	104¼	104¼
5	Paris-Lyon Med Rwy 7s, 1958	106	106	106	106
13	Penn Co 4¾s, 1968	101⅝	102	101⅝	101¾
1	P R R g m 4½s, Ser A, 1965	103	103	103	103
4	P R R 5s, 1964	104⅝	105	104⅛	105
9	Penn R R 6½s, 1936	110¼	110¼	110	110
33	Penn R R 4½s, D, 1970	99⅜	99½	99¼	99½
7	Philadelphia Co 5s, 1967	102¼	102¼	102⅛	102¼
5	Phil & Reading C & I 5s, 1973	95½	95⅛	95⅛	95½
6	Phil & Reading C & I 6s, 1949	86	86	86	86
8	Phillips Petroleum 5¼s, 1939	93½	93¾	93½	93¾
1	Pirelli Co 7s, 1952	100¼	100¼	100¼	100¼
5	Portland Ry Lt & P 5s, 1942	105⅜	105⅜	105⅜	105⅜
8	Postal Tel & Cable 5s, 1953	83	83½	82⅞	82⅞
5	Pub S El & Gas 4½s, 1967	102	102	102	102
2	Pub S El & Gas 4½s, 1970	102¼	102½	102¼	102½
1	Pub S El & Gas 5s, 1965	104⅞	104⅞	104⅞	104⅞
3	Pure Oil 5½s, 1937	99¼	99⅝	99¼	99⅝
2	Pure Oil 5½s, 1940	98⅝	98⅝	98⅝	98⅝
	R				
5	Rep Iron & Steel 5s, 1940	102	102	102	102
6	Rhine Westphalia Elec 6s, 1953	76⅛	76⅛	76⅛	76⅛
2	Rhine West Elec 6s, 1955	77	77	77	77
	S				
1	S A L Ry g 4s, 1950, sta	52½	52½	52½	52½
31	S A L Ry 6s, 1945	30	30¼	30	30
11	Seaboard-All Florida 6s, 1935, A	20½	20⅜	20	20
5	Shell Union Oil 5s, 1947	88¼	88¼	88⅛	88¼
12	Shell Union Oil 5s, ctf, 1949, w w	90½	91½	90½	91½
16	Siemens & Halske 6½s, 1951	93⅞	94	93	93
2	Siemens & Halske 7s, 1935	99⅜	99⅜	99⅜	99⅜
78	Sinclair Crude Oil 5½s, 1938	101⅜	101½	101¼	101⅜
6	Sinclair Pipe Line 5s, 1942	100½	100⅜	100½	100⅜
23	Sinclair Oil 7s, 1937	102½	103½	102½	103½
3	Sinclair Oil 6½s, 1938	100⅞	101½	100⅞	101⅛
15	Southern Pac ref 4s, 1955	96¼	97	96¼	97
6	Southern Pac 4½s, 1969	98¾	98¾	98¾	98¾
3	Southern Pac 4½s, 1968	98½	98⅞	98½	98¾
20	Southern Pac-Oreg Lines 4½s, 1977	101⅝	101¾	101¼	101¼
14	Southern Ry gen 4s, Series A, 1956	87¾	88	87⅝	88
7	Southern Ry 5s, 1994	108	108	108	108
4	Southern Ry 6s, 1956	112	112	112	112
9	Southern Ry gen 6½s, 1956	119⅛	122	119	119
1	St L & S F pr ln Series A 4s, 1950	88½	88½	88½	88½
1	St L & S F pr ln Series B 5s, 1950	100	100	100	100
105	St L & S F 4½s, 1978	90	90½	89⅝	90
7	St L & S F 4½s, 1978, w i	89⅝	90¼	89⅝	90¼
2	St L & S W cons 4s, 1932	89½	89½	89½	89½
3	South Bell Tel 5s, 1941	105	105	104¾	104⅝
23	Standard Oil of N J 5s, 1946	104⅛	104⅛	103⅞	103⅞
6	Standard Oil of N Y 4½s, 1951	99¾	99¾	99¾	99¾
	T				
12	Texas Corp 5s, 1944	101½	101⅝	101½	101⅝
5	Texas & Pacific 5s C, 1979	102⅞	102⅞	102⅞	102⅞
2	Toho Elec Pow 7s, 1955	97½	97½	97½	97½
10	Toho Elec Pow 6s, 1932	99¼	99¼	99	99¼
1	Tokyo Elec Light 6s, 1953	88	88	88	88
	U				
14	Union Drug of Del 5s, 1953	99⅜	100	99⅜	99⅜
5	Union Pacific 1st g 4s, 1947	98⅜	98⅜	98⅜	98⅜
8	Union Pacific 1st & ref 4s, 2008	96	96⅛	96	96⅛
11	Union Pacific 4s, 1968	92⅜	92½	92⅜	92½
3	Union Pacific 4½s, 1967	101½	101½	101½	101½
33	U S Rubber 5s, 1947	69⅛	69⅜	69½	69½
5	Utilities Pow & Lt 5½s, 1947	88	89	88	89
	V				
8	Va Rwy 1st 5s, 1962	108	108	108	108
	W				
52	Warner Bros cvt 6s, 1939	75¼	82	75¼	82
16	Western Maryland 4s, 1952	86¼	86½	86	86½
5	Western Union 5s, 1960	104⅜	104⅜	104⅜	104⅜
1	Wheeling Steel Corp 5½s, 1948	103⅜	103⅜	103⅜	103⅜
6	Wheeling Steel Corp 4½s, 1953	92	92	92	92
3	Wilson & Co 1st 6s, 1941	100½	101	100½	101
	Y				
4	Youngstown S & Tube 5s, 1978	102¾	103	102¾	103

Total bond sales: Today, $11,000,000; yesterday, $11,800,000; week ago, $17,000,000; year ago, $10,447,000.

STEADFAST

at the outbreak of the World War

IN 1914 a bloody conflagration of war that later embraced every world power was ignited in Europe . . . The World War, the greatest period of Armageddon in history. The throbbing of the cannon on the swaying battlefront held a sinister influence over business and securities in the United States as well as in Europe . . . Stock exchanges closed because of fear of a crash.

While speculative securities wavered and tottered during those exciting days, owners of the First Mortgage Notes, issued through Swartzell, Rheem & Hensey Company, found that investment STEADFAST and safe. For they had placed their funds in a security which since 1869 had never fallen below par and never failed to pay its steady interest return.

A certain way to avoid financial loss—the unpleasant aftermath to speculative investors during every business depression—is to abstain from speculation altogether. Your funds placed in these First Mortgage Notes are safe from the hazards of a fluctuating market and earn for you a generous income.

SWARTZELL RHEEM AND HENSEY CO.
MORTGAGE BANKERS
727 15TH STREET N.W.
WASHINGTON, D.C.

I. T. MANN ACCEPTS POST WITH UTILITY

Indiana Southwestern Gas Will Use Capitalist in Developing Property.

NEW ISSUE ANNOUNCED

By THOMAS M. CAHILL.

Indiana Southwestern Gas & Utilities Corporation, of which Isaac T. Mann, local capitalist and president of Pocahontas Fuel Co., Inc., is president, has entered into a management contract with Central Public Service Corporation of Chicago to develop the former Indiana gas properties, according to announcement from the local office of Southern Investment Dealers, Inc.

The statement was accompanied by announcement of the offering of an issue of $2,500,000 convertible 6 per cent ten-year secured notes at 98½ and accrued interest, to yield over 6.20 per cent, for the future activities of the corporation.' The corporation, a Delaware firm, was organized in 1928.

Mr. Mann, who recently was elected its president, and is a director in many large corporations, will personally supervise and direct the activities of the corpoartion in Indiana and Texas. The directorate of the corporation also includes Theodore G. Smith, vice president of Central Hanover Bank & Trust Co., of New York City, and Dr. F. L. Thomson, San Antonio, formerly president of Grayburg Oil Co.

Because of labor's increasing share of the total national income, unemployment is by far the dominant factor in intensifying and prolonging the current depression. Wage earners' underconsumption, or inability to consume increasing outputs, has been evaluated by the Standard Statistics Co., of New York, at $8,853,000,000 (exclusive of Government and agricultural workers) as compared with a year ago. The average yearly income of labor has declined from $1,700 to $1,580 during the past twelve months.

Liberty Mutual Insurance Co., of Boston, one of the largest newspaper advertisers in the financial advertising field, was awarded second prize for the most effective insurance advertising of the year by a committee composed of nationally known advertising experts at the annual Insurance Advertising Conference of America at Milwaukee recently.

More than 100 of the leading insurance companies of the country entered exhibits and the company's 1930 publicity program was adjudged second only to that of one other—Standard Accident Insurance Co., Detroit.

William C. Johnson, assistant to the president of the Federal-American National Bank, has returned from his annual vacation.

Norman E. Towson and Austin B. Rohrbaugh, of the Washington Loan & Trust Co., took a business trip to Philadelphia this week by airplane.

CHICAGO GRAIN.

Chicago, Oct. 16 (A.P.).—Big shipments of wheat from Russia, the largest yet announced this season, led to sudden downturns in wheat values today, despite an earlier upward trend. Russian wheat exports for the week were 4,616,000 bushels and there were advices today that 6,500,000 bushels of Russian wheat were now afloat unsold, with 37,000,000 bushels more wheat ready to clear from Russia in the next seven weeks. Sharp breaks in corn prices today resulted largely from undoing of spread trades between corn and wheat, with consequent heavy selling of corn future deliveries.

Closing quotations on wheat were weak, 1⅛ to 1⅜c a bushel lower than yesterday's finish. Corn closed 1⅞ to 2⅜c down, oats ¼ to ⅝c off, and provisions varying from 30c decline to a rise of 37c.

Downturns of prices today for wheat came abruptly after a strong advance with which the market here and at other leading centers had started. The early advance was associated with reports of continued wintry weather in Canada, diminishing the rural movements of wheat there, and damaging the quality of millions of bushels that were likely to remain exposed in the fields throughout the winter, with a large percentage promising to be made worthless. Tending also to lift wheat prices early were official reports that the wheat crop of France was 88,000,000 bushels short this season, compared with a year ago.

Confronted by Russian reports, however, pointing to apparent likelihood of renewed demoralizing of European grain markets, the market for wheat future delivery contracts were broadened out quickly to a material extent, with selling orders predominating. Prices thereafter went downgrade the remainder of the day, and the finish was at the bottommost level reached. Much of the late selling pressure was ascribed to sources Northwest. So far this season, shipments of wheat from ports on the Black Sea, mainly wheat grown in Russia, have totaled 33,440,000 bushels, against but 6,050,000 bushels during the corresponding time last year.

Corn showed independent weakness, influenced a good deal by enlarged arrivals of corn in Chicago and at other leading markets. Primary receipts of corn today amounted to 1,102,000 bushels, compared with 331,000 bushels on week back and 541,000 bushels a year ago. Oats sympathized with the downward course of other grains.

For the most part, provisions were lower with grain and hogs, notwithstanding decreased stocks of lard.

Closing indemnities: Wheat, December, 75, 78¼; March, 79, 82⅜; May, 80⅝@80¾, 84⅛@84¼. Corn, December, 74¾@74⅞, 77¾; March, 74⅝, 79¾; May, 78⅝, 81⅞.

Cash grain:

WHEAT—No. 1 hard, 80½; No. 1 mixed, 79½.

CORN—Old, No. 1 mixed, 82; No. 1 yellow, 81½@82¼; No. 1 white, 88½@89½; new, No. 3 yellow, 77½; No. 5 white, 74.

OATS—No. 1 white, 37¼@37¾; No. 2 white, 36½@37.

RYE—No sales.

BARLEY—47@66.

GRAIN AND PROVISIONS FUTURES.

	High.	Low.	Close.
Wheat—			
December, old	79⅜	76¾	76¾
December, new	79¾	77⅛	77¼
March, old	83⅛	80⅝	80⅝
March, new	83⅛	80	81⅛
May, old	85	82½	82½
May, new	85½	83⅛	83⅛
July, new	86	83⅜	83⅜
Corn—			
December, old	79⅛	76¼	76¼
December, new	78⅞	76¼	76⅜
March, old	80⅜	77½	77⅝
March, new	80½	78	78½
May, old	83¼	80¼	80¼
May, new	83¼	80¾	80¾
July, new	83⅞	81⅛	81⅛
Oats—			
December, old	37⅜	36½	36½
December, new	37⅜	36½	36½
March, old	39	38	38⅛
March, new	38⅞	38⅛	38¼
May, old	40⅜	39½	39½
May, new	40⅜	39⅝	39⅝
Rye—			
December, old	49½	47¾	47¾
December, new	49¼	48⅛	48⅛
March, old	53⅝	52	52
May, old	55½	53⅜	53¾
May, new	55¼	54	54
July, new	....	....	55⅛
Lard—			
October	11.60	11.42	11.42
December	11.00	10.70	10.75
January	10.80	10.47	10.50
Bellies—			
January	....	....	12.25
October	....	....	14.00

PHILADELPHIA MARKETS.

Philadelphia, Oct. 16 (A.P.).—CHEESE—Whole milk longhorns, round lots and single daisies, fresh, 18¾@19.

POULTRY—Live fowls, fancy, Plymouth Rock, 25; mixed colors, 22@24; ordinary, 20@21; springers, Plymouth Rock, 19@26; mixed colors, springers, 17@23; ducks, 16@20.

POTATOES—Jersey sweets, ⅝ bushels, No. 1 red, 60@75.

WHEAT—No. 2 red winter, October delivery, domestic, 80½ bid; No. 2 garlicky, October delivery, domestic, 80 bid.

OATS—No. 2 white, 46½@40½.

NEW YORK BANK STOCKS.

(Furnished by W. B. Hibbs & Co.)

	Bid.	Asked.
Bank of America	82	84
Bankers Trust	130	132
Bank of Manhattan	98½	100
Central Hanover	292	297
Chase National	118	119½
Chatham Phenix	94	98
Chemical Bank	57½	58½
Commercial National	305	325
Corn Exchange	151	155
Empire Trust	61	64
Fifth Avenue Bank	2700	2900
First National Bank	4300	4400
Guaranty Trust	555	560
Irving Trust	42	42½
Lawyers Title	252	258
Manufacturers Trust	69	70
National City	128½	130
New York Trust	210	215
Public National	83	86
Title Guaranty	136	141

Wall Street Briefs

New York, Oct. 16 (A.P.).—R. B. F. Randolph, director of management, announced today net earnings of the Pacific States Savings & Loan Co. of Los Angeles, one of the largest building and loan institutions in the United States, increased 121 per cent during the third quarter of the year over the same period of 1929. The company's net earnings were given as $253,641 for the third quarter of 1930 and $114,580 for 1929. Net earnings for the first nine months of 1930 were given as $605,303, against $409,583 for the first three-quarters of 1929.

The weekly statement of the Bank of France shows the following changes in francs: Gold increased 347,000,000; sight balances abroad increased 6,000,000; bills discounted at home decreased 300,000,000; bills discounted abroad increased 14,000,000; advances decreased 60,000,000; circulation decreased 548,000,000; current accounts increased 955,000,000. Rate of discount 2½ per cent.

French imports in the first nine months of this year have amounted to 39,244,005 francs (about $159,000,000), or 45,524,678 tons. This is a decrease of 4,613,678,000 francs and an increase of 1,613,122 tons compared with the 1929 figures.

The Berlin Boerse reacted favorably today to the reelection of Paul Loebe as president of the Reichstag, showing a firm upward trend for the first time in some weeks. Many shares gained 5 to 7 points.

The weekly statement of the Bank of England shows the following changes in pounds: Total reserve increased 2,837,000; circulation decreased 2,499,000; bullion increased 338,000; other securities increased 601,000; public deposits decreased 464,000; other deposits increased 1,532,000; notes reserve increased 2,846,000; government securities decreased 2,365,000. The proportion of the bank's reserve to liability is 54.05 per cent, compared with 52.06 last week. Rate of discount, 3 per cent.

Printed percales were advanced ¼ of a cent a yard today to a basis of 15 cents for 4-4 80 squares. Print cloths are more active and slightly higher. Raw silk was slightly higher with buying light. Rayon yarns are being used in combination with worsted for winter resort and early spring wear. Additional openings of worsted dress fabrics and wool coatings for spring are going forward. New silks for spring and winter resort wear are being shown in wholesale markets.

E. A. Pierce & Co., of New York, has purchased effective October 20, the Portland and Seattle offices of Anderson & Fox, members of the New York Stock Exchange. Anderson & Fox will continue to operate their two offices in New York, two in San Francisco, one in Oakland, Calif., one in Los Angeles, one in Beverly Hills and one in Hollywood.

Raw silk futures closed steady; sales, 1,920 bales; December, 227; March, 225; May, 224; open market quotation (60-day basis): Shanghai steam extra B, 295; Canton double extra A, 14-16s 180; Japanese crack double extra, 260.

Gold imports to the port of New York during the week ended October 15 totaled $662,000, the Federal Reserve Bank of New York announced today. The shipments consisted of $575,000 from Argentina and $87,000 chiefly from other Latin-American countries. There were no exports and gold earmarked for foreign account increased $4,000,000.

Directors of Prudential Investors, Inc., have declared operative the plan under which stockholders were offered the privilege of exchanging shares of common stock for a maximum number of 50,000 shares of $6 cumulative preferred stock on the basis of 4½ common shares for one share of preferred. The time limit fixed for deposit of common stock was October 15, and it was stated there will be no extension of time under the offer.

RESERVE BANK STATEMENT

Following is a statement of the combined resources and liabilities in the twelve Federal Reserve Banks for the week ended Octobr 15:

RESOURCES.	
Gold with Federal reserve agents	$1,546,206,000
Gold redemption fund with U. S. Treasury	34,868,000
Gold held exclusively against F. R. notes	$1,581,074,000
Gold settlement fund with F. R. Board	538,443,000
Gold and gold certificates held by banks	859,820,000
Total gold reserves	$2,979,337,000
Reserves other than gold	146,751,000
Total reserves	$3,126,088,000
Nonreserve cash	66,054,000
Bills discounted:	
Secured by U. S. Government obligations	89,024,000
Other bills discounted	121,415,000
Total bills discounted	$210,439,000
Bills bought in open market	185,492,000
U. S. Government securities:	
Bonds	38,400,000
Treasury notes	289,772,000
Certificates and bills	273,442,000
Total U. S. Government securities	$601,614,000
Other securities	6,272,000
Total bills and securities	$1,003,817,000
Due from foreign banks	2,160,000
Uncollected items	816,436,000
F. R. notes of other banks	18,841,000
Bank premises	59,637,000
All other resources	11,752,000
Total resources	$5,104,785,000
LIABILITIES.	
F. R. notes in actual circulation	$1,372,211,000
Deposits:	
Member bank—reserve account	2,440,364,000
Government	23,737,000
Foreign bank	4,970,000
Other deposits	22,801,000
Total deposits	$2,491,872,000
Deferred availability items	778,027,000
Capital paid in	170,493,000
Surplus	276,936,000
All other liabilities	15,246,000
Total liabilities	$5,104,785,000
Ratio of total reserves to deposit and F. R. note liabilities combined	80.9%
Contingent liability on bills purchased for foreign correspondents	$439,103,000

DAILY COTTON MARKET.

New York, Oct. 16.

PORT MOVEMENT.

	Mid.	Receipts.	Exports.	Stock.
N. Orl'ns	10.10	6,658	53	518,512
Galveston	9.80	10,345	11,838	451,435
Mobile	9.50	6,207	.....	82,703
Savannah	9.74	5,711	24,158	240,076
Charles'n	.....	1,495	.....	119,764
Wil'ngton	.....	424	.....	11,897
Norfolk	9.94	1,610	.....	73,211
Baltim're	.....	.....	.....	874
N. York	10.20	.....	110	110,278
Boston	.....	.....	.....	5,400
Houston	9.65	18,057	22,705	1,203,006
C. Christi	.....	1,255	.....	189,375
M. ports	.....	1,275	4,130	36,601
Tl. today	.....	53,037	37,003	3,161,626
Tl. week	.....	332,238	213,977	.....
Tl. seas'n	.....	3,467,061	1,694,597	.....

Sales—New Orleans, 7,644; Galveston, 765; Mobile, 2,851; Savannah, 1,000; Norfolk, 454; Houston, 9,912; total today, 22,626.

INTERIOR MOVEMENT.

	Mid.	Receipts.	Shipm'ts.	Stock.
Memphis	9.00	13,126	7,010	271,159
Augusta	9.56	2,832	1,462	123,372
St. Louis	.....	778	633	1,961
Ft. Worth	9.25	.....	.....	.....
L. Rock	9.00	838	308	17,692
Atlanta	9.85	.....	.....	.....
Dallas	9.10	.....	.....	.....
Montg'ery	9.10	.....	.....	.....
Tl. today	.....	17,574	9,413	414,184

Sales—Memphis, 7,925; Augusta, 712; Fort Worth, 2,038; Little Rock, 3,525; Dallas, 13,545; Montgomery, 156; total today, 27,911.

BALTIMORE MARKETS.

Baltimore, Oct. 16 (A.P.).—WHEAT—No. 2 red winter export, spot, 80¼; No. 2 red winter garlicky domestic, spot and October, 80¼; November, 81¼.

SWEET POTATOES—Produce, yellows U. S. No. 1, 2.50@2.75; ungraded, 2.00@2.25.

POULTRY—Alive: Chickens, old, heavy, 23@24.

Other articles unchanged.

OIL QUOTATIONS.

Oil City, Pa., Oct. 16 (A.P.).—Credit balance, $2.30. Runs, 37,613; average runs, 37,469. Shipments, 47,271; average shipments, 38,752.

Daily Market Background

Complete Summary of Investment Data Compiled on Exchange Days for The Post by Standard Statistics Co., Inc.

New York, Oct. 16 (N.Y.N.W.S.).—

Aircraft.

AVIATION CORPORATION (Delaware) directors to consider reduction in nominal valuation of outstanding stock to $5 from $10 a share; May retire 400,000 shares, 332,510 of which are already bought in for prices averaging around $8 a share.

Automobile Parts and Accessories.

BUDD (EDWARD G.) MANUFACTURING omits 25-cent quarterly common dividend.

Building Real Estate and Related Lines.

September PORTLAND CEMENT output totaled 16,124,000 barrels vs. 17,821,000 barrels in August and 17,223,000 barrels in September, 1929; shipments were 18,083,000 barrels vs. 20,299,000 barrels in August and 19,950,000 barrels a year ago; stocks on September 30, 1930, were 21,864,000 barrels vs. 23,824,000 barrels on August 31, 1930, and 17,323,000 on September 30, 1929; during nine months production was 126,917,000 barrels vs. 128,199,000 barrels a year ago. Building contracts awarded in 37 States east of the Rockies October 1 to 10, 1930, totaled $134,408,000 or $15,156,400 a business day vs. $12,764,000 a day in September and $17,140,100 October, 1929. ALPHA PORTLAND CEMENT CO. share earnings for 12 months to September 30, 1930, were $1.60 vs. $2.60. CELOTEX C. five-year options on 75,000 common shares at $15 held by White & Wells Co. FULLER (GEORGE A.) receives $1,500,000 for new Ottawa Hotel. McCORD RADIATOR MANUFACTURING CO. omits 25-cent quarterly class B dividend. U. S. REALTY & IMPROVEMENT cuts quarterly common dividend to 75 cents from $1.25.

Copper and Brass.

MAGMA COPPER—Share earnings for nine months to September 30, 1930, were $1.97 vs. $6.35.

Food Products.

CANADA DRY GINGER ALE president estimates dividends requirements amply earned in year ended September 30, 1930. ST. LAWRENCE FLOUR MILLS, LTD., current sales about 25 per cent below year ago. WRIGLEY (WM., JR.)—September quarter share earnings were $1.70 vs. $1.68, for nine months $4.53 vs. $4.33.

Household Products.

ARTLOOM CORPORATION deficit for first nine months was $34,920 vs. a profit of $327,379.

Investment Trusts.

ALEXANDER HAMILTON INVESTMENT liquidating value on October 2 was $17 a class A share vs. $20.50 March and $17.05 December 31, 1929.

Meat Packing.

PACKERS CONSENT DECREE MODIFICATION unanimously supported by Federal Farm Board, though board has taken no formal action.

Mining and Smelting.

AMERICAN METAL, LTD.—Acquires large stock interest in Rhodesian selection trust and Roan Antelope Copper for $1,000,000 cash and 350,000 shares. M'INTYRE PORCUPINE MINES—Net income before depreciation six months to September 30, 1930, was $1,026,276 vs. $939,543.

Miscellaneous.

ASSOCIATES INVESTMENT common share earnings for first nine months were $9.06 vs. $8.62. GILLETTE SAFETY RAZOR plan for merging with Auto Strop Safety Razor agreed upon; involves exchange of 310,000 new Gillette $5 preferred for outstanding Auto Strop class A and B shares equivalent to share for share basis; Gillette to finance new stock issue through $20,000,000 ten-year 5-per cent notes convertible into common each $1,000 note for ten shares; patent litigation between companies to cease; share earnings, eight months to August 31, were $2.44. SEAGRAVE CORPORATION—Share earnings before Federal taxes nine months to September 30 were 21 cents vs. $1.41 after Federal taxes year before.

Office and Business Equipment.

GENERAL FIREPROOFING president states 1930 earnings to the middle of October exceed dividend requirements.

Oil.

GASOLINE PRICES cut 3 cents a gallon due to over produced conditions by Standard Oil of Ohio; other companies have stated intentions to make similar cuts. CRUDE OIL PRICES in north Texas and Pan-Handle cut by Humble Oil and Refining and others. ATLANTIC REFINING share earnings first nine months was estimated at $1.80 vs. $4.86. PARAGON REFINING—Minority stockholder sues for injunction to prevent proposed transfer of majority stock of Valvoline Oil Co. to Paragon president. WESTERN OIL & REFINING president states nine months sales exceed those of a year ago.

Rayon.

CELANESE CORPORATION OF AMERICA reported increasing yarn output above 6,000,000 tons daily average of early 1930.

Retail Trade.

BICKFORD, INC., share earnings nine months to September 30, 1930, were $1.39 vs. 98 cents. CROWN DRUG STORES net income for the year to July 31, 1930, was $228,087. FEDERATED DEPT. STORES to sell 10,500 shares to bankers for $75,000 as compensation; to capitalize these shares at $10 each and charge excess over amount received to organization expense. SAFEWAY STORES president states third quarter net income exceeds second quarter for first time.

Steel and Iron.

COPPERWELD STEEL declares initial 50-cent common dividend.

Tobacco.

KLEIN (D. EMIL) share earnings nine months to September 30, 1930, were $1.92 vs. $1.98.

Utilities.

DOMESTIC ELECTRICITY OUTPUT week to October 11 was 1,751,000 KWH., slightly above preceding week, but 4.4 per cent below like 1929 week. CITIES SERVICE September surplus after preferred dividends were up 23 per cent twelve months, 63 per cent above a year ago. ELECTRIC POWER & LIGHT to issue 628,285 shares of $6 preferred in exchange for present $7 preferred on basis 1 1-6 for each $7 share. MARKET STREET RAILWAY net before interest, depreciation and Federal taxes twelve months to September 30, 2.1 per cent over a year ago. PUBLICITY HOLDING OF AMERICA acquires 50 per cent of voting stock of CENTRAL WEST PUBLIC SERVICE CO.

RICHMOND LIVE STOCK.

Richmond, Oct. 16 (A.P.).—HOGS—Fair; unchanged. Practical top, nearby choice, 10.25; strictly carlots corn-fed choice, few, 10.35. All other grades subject discount.

CATTLE—Fairly liberal. Extreme veal top, 12.00; good kinds, 11.00; cows, 3.00@5.00; bulls, 4.00@5.50; heifers, 4.00@6.50; steers, 5.00@8.50 for common and medium to good. Choice steers higher.

SHEEP—Light lambs quotable 5.00@8.00; ewes, 2.00@4.00.

FOREIGN BONDS.

French Government 4s, 1917	41⅛
French Government 5s, 1931	40⅜
French Loan Premium 5s, 1920	54¼
French Loan 5s, 1928	40¾
French Loan Premium 6s, 1920	41
Belgian Premium 6s	29¾
Belgian Restoration 5s	28
British War Loan 6s	497¼
British Victory 4s	436
Italian War Loan 5s	42½

Curb Review

New York, Oct 16 (A.P.).—The more active curb shares reacted moderately in today's stock market, but stock was not pressed for sale on declines.

The action of the list suggested that much of the liquidation represented profit taking by traders who bought at the recent low levels. Trading continued to slacken, and few losses exceeded 2 points. The day's sales aggregated 515,100 shares.

Electric Bond & Share and American Gas lost more than 2 points each, and United Light & Power 1 point. Brazilian Traction, however, closed fractionally higher, as traders appeared to feel that the disturbances in Brazil had been fully discounted by the protracted decline of the stock. American Cities A rallied 2 points.

In the oils, Standard of Ohio dropped 3½ points to a new low at 61, following its announcement of a cut in gasoline prices. Humble and Vacuum sagged about a point to new lows, and Gulf dropped nearly 3. Cities Service eased fractionally. Mining issues were mostly quiet, although Newmont sagged a point to another new low.

In the investment trusts, report of reorganization brought rallies of a point in Prince & Whitely trading, common, and 2 in the preferred. Ungerleider Financial rose 3 points. The Goldman Sachs, Blue Right and Shenandoah group was steady to firm. Selected Industries touched 3⅛, a new minimum.

Industrials and specialties were quiet and irregular. Aluminum Co. dropped 7½ to a new bottom at 172. Deere sagged a point. Crocker Wheeler, National Aviation and Insurance Co. of North America gained about a point. Ford, Ltd., closed up ¼.

LIVE STOCK MARKETS.

Chicago, Oct. 16 (A.P.). (U. S. Dept. of Agriculture).—HOGS—Receipts, 23,000, including 3,000 direct; closed moderately active, steady to 10 cents lower than Wednesday's average; packing sows strong to 10 cents higher; bulk 180-300 lbs., 9.75@9.90; top, 10.05; packing sows mostly 8.35@9.00; smooth sorts to 9.50; shippers took 5,000; estimated holdover, 3,000. Light light, good and choice, 140-160 lbs., 9.35@9.75; lightweight, 160-200 lbs., 9.60@9.90; medium weight, 200-250 lbs., 9.75@10.05; heavyweight, 250-350 lbs., 8.35@9.50; slaughter pigs, good and choice, 100-130 lbs., 8.85@9.40.

CATTLE—Receipts, 8,500; calves, 2,000; steady to 25 cents lower; mostly steady to weak; top, 13.25, paid for yearlings; best heavies, 12.35, although most weighty steers sold at 10.50@11.00, with grassy and short-fed kinds 8.00@9.00; cows higher; butcher heifers lower. Slaughter cattle and vealers: Steers—Good and choice, 600-900 lbs., 10.75@13.25; 900-1,100 lbs., 10.25@13.25; 1,100-1,300 lbs., 10.00@12.50; 1,300-1,500 lbs., 9.50@12.25; common and medium, 600-1,300 lbs., 6.25@9.75. Heifers—Good and choice, 550-850 lbs., 10.00@12.75; common and medium, 5.25@10.00. Cows—Good and choice, 5.25@8.00; common and medium, 4.00@5.75; low cutter and cutter, 3.25@4.25. Bulls (yearlings excluded)—Good and choice (beef), 5.75@6.75; cutter to medium, 4.25@6.10. Vealers (milk-fed)—Good and choice, 10.50@12.50; medium, 800@10.50; cull and common, 6.50@8.00. Stocker and feeder cattle: Steers—Good and choice, 500-1,050 lbs., 7.00@8.75; common and medium, 5.25@7.25.

SHEEP—Receipts, 18,000; closing active; fat lambs strong to 25 cents higher; other classes fully steady; desirable range lambs, 8.00@8.25; bulk natives, 7.50@8.00; best, 8.25; bulk, 6.50@7.25; white-faced feeders, 6.00@6.50. Lambs—90 lbs. down, good, choice, 7.50@8.50; medium, 6.00@7.50; all weights, common, 4.50@6.00. Ewes—90-150 lbs., medium to choice, 2.00@3.75; all weights, cull and common, 1.00@2.50; feeding lambs, 60-75 lbs., good, choice, 6.50@7.25.

New York, Oct. 16 (A.P.).—CATTLE—960; none on sale. Vealers and calves—1,550; steady. Vealers, good to choice, 12.00@14.00; medium, 9.00@11.50. Culls and common, 6.00@8.50; calves, common to medium, 5.75@7.25.

SHEEP AND LAMBS—7,570; steady. Lambs, good to choice, 7.50@8.50; medium, 6.50@7.00; no sheep on sale.

HOGS—1,960; all consigned direct.

NEW YORK PRODUCE.

New York, Oct. 16 (A.P.).—BUTTER—Receipts, 10,345; firm. Creamery, first (88-91 score), 33½@39½.

CHEESE—Receipts, 81,845; steady.

EGGS — Receipts, 12,474; irregular. Mixed colors, regular packed, closely selected, heavy, 35@36; extras, 31@34; extra first, 26@29; refrigerator, first, 21½@22½; nearby hennery brown, extra first, 29@31; Pacific Coast white, shell treated, extras, 52½@55; extra first, 50@52.

POULTRY—Dressed, irregular. Chickens, fresh, 21@33; frozen, 20@29. Alive, easier; express chickens, 15@25; fowls, 13@25. Turkeys, 25@30; no freight prices quoted.

SUGAR—Raw, spots, duty paid, 3.35; refined, 4.55 for fine granulated.

COFFEE—Spot, steady; Rio 7s, 9¼; Santos 4s, 14¼@14¾.

Bank Acceptances Are $1,366,734,157

Increase of $27,350,392 in September Shown by American Council.

New York, Oct. 16 (A.P.).—Bankers acceptances increased $27,350,392 in September to a total of $1,366,734,157 as of September 30, the American Acceptance Council announced today. The amount for September 30 showed an increase of $94,463,612 over the corresponding date last year.

"Under normal conditions," the report said, "the increase during September is rather large and is evenly distributed, indicating the extent of the seasonal demand for acceptance credits for all purposes. In 1928 the gain for September over August was $52,000,000 and in 1929 for the same period the gain was $71,000,000, so that this season's September increase is not only smaller than for the past two years, but is principally identified with the warehouse credit division alone. The influence of the grain stibilization corporation wheat credits of approximately $30,000,000 is clearly evident in the current report. Furthermore, as these credits were against stored grains, the increase of $28,700,000 in warehouse acceptances as of September 30 needs no further explanation."

Important credit acceptances declined $14,000,000 and for the first time in months the bills drawn against goods stored in or shipped between foreign countries declined in value by $3,100,000. Export credit bills increased $6,100,000 and dollar exchange bills were up $9,000,000, while domestic shipment acceptances remained unchanged.

BALTIMORE LIVE STOCK.

Special to The Washington Post.

Baltimore (Union Stock Yards, Claremont), Oct. 16.—CATTLE—Receipts, 150 head; steers, about steady, other kinds dull, 25 cents lower. Steers—Good to choice, 8.00@9.00; medium to good, 6.50@9.00; fair to medium, 5.50@6.50; plain to fair, 5.00@5.50; common to plain, 4.50@5.00. Bulls—Good to choice, 5.50@5.75; medium to good, 5.25@5.50; fair to medium, 4.75@5.25; plain to fair, 4.25@4.75; common to plain, 3.75@4.25. Cows—Good to choice, 4.75@5.25; medium to good, 4.25@4.75; fair to medium, 3.25@3.75; plain to fair, 2.25@3.25; common to plain, 2.00@2.25. Heifers—Good to choice, 6.25@7.25; medium to good, 5.25@6.25; fair to medium, 4.75@5.25; plain to fair, 4.25@4.75; common to plain, 3.75@4.25. Fresh cows and springers, 30.00@80.00.

SHEEP AND LAMBS—Receipts, 500 head. Market steady. Sheep, 1.00@3.50; lambs, 4.50@8.25.

HOGS—Receipts, 100 head; market higher. Lights, 10.35@10.75; heavies, 10.00@10.50; medium, 10.40@10.80; roughs, 7.25@9.25; light pigs, 9.25@10.25; pigs, 10.00@10.60. Ohio and Western hogs, 10@20 cents higher than quotations.

CALVES — Receipts, 75 head; market steady; calves, 3.50.

CHICAGO STOCKS.

	Bid.	Asked.
Assd Apparel	..	32½
Balaban & Katz	70	77
Bendix	19¾	22½
Borg & Warner	18⅛	18¾
Butler Bros.	7¾	8⅛
Chi City & C Ry com	½	1
Chi City & C Ry pf	7	7½
Com Edison	263	264
Consumers Com	3⅝	4
Consumers pf	..	57
Elect Household	31	31½
Great Lakes Dredge	21	22½
Illinois Brick	..	17
Libby McNeil & Libby	12½	13
McCord Rad A	25	35½
Middle West Util	22¾	23¼
National Leather	1⅛	1½
Public Serv com $100 par	255	257
Public Service pf	255	257
Quaker Oats com	176	180
Quaker Oats pf	117	120
Swift & Co	28¾	29
Swift International	31½	32
John R. Thompson	30	31
U S Gypsum	39½	41
Wahl Co	3	3¼
Yellow Taxi	24¼	24½

BALTIMORE SECURITIES.

Baltimore, Oct. 16 (A.P.).—Closing prices:

Arundel Corporation	40⅛
Baltimore Trust	34
Black & Decker	18
C & P Telephone pf	115⅛
Cons G E L & Power	106½
Fidelity & Deposit	156½
Fidelity & Guar Fire	32
Houston Oil pf vt	80
Maryland Casualty	35½
Maryland Trust	32
New Amsterdam Cas	36
North Cent Railroad	91
Park Bank	29
Pa Water & Power	65¾
Union Trust	60
Un Porto Rican Sugar	15¼
Uns Rys & Electric	8
U S Fidelity & Guar	38

LOCAL PRODUCE MARKET.

POULTRY—Alive: Roosters, per lb., 15; Leghorns, per lb., 12@12; chickens, broilers, large, 2½@3 lbs., per lb., 25@26; broilers, medium, 2 lbs. each, per lb., 25@26; broilers, small, 24@25; broilers, Leghorns, large, per lb., 20@22. Fowls, alive, large, per lb., 22@23; small, per lb., 18@19; Leghorns, per lb., 15. Turkeys, hens, 30; thin, or crooked breast, 15; old toms, per lb., 28. Keats, young, large, each, 60@65; old, each 35. Ducks, young, per lb., 15 Geese, per lb., 10@12. Dressed: Fowls, heavy, colored, per lb., 27@28; small, per lb., 24@25. Roosters, pert lb., 18@19. Chickens, spring, large, per lb., 33@35; spring, medium, per lb., 27@28; Leghorns, 23@24. Turkeys, hens, per lb., 35; old toms, per lb., 30@32.

EGGS—Nearby (loss off), 35 to 57 lbs., 28; white, hennery, 55 to 53 lbs., 38@40; do., small, according to size, 18@20.

LIVE STOCK—Calves, choice, per lb., 9@10; medium, per lb., 9@10; thin, per lb., 6@7.

APPLES—Supplies moderate; demand light; market steady. Bushel baskets: Virginia, U. S. No. 1, 2¼-2½ inches, Grimes and Delicious, 1.25@1.50; unclassified, various varieties, 50@1.00. Maryland, U. S. No. 1, 2½ inches up, Staymans, 1.25. New York, U. S. No. 1, 2½ inches up, Sutton Beauties, 1.50. Delaware, U. S. No. 1, 2⅛ inches up, Staymans, 1.35@1.50.

CABBAGE—Supplies moderate; demand light; market weak. New York, 90-lb. sacks, Danish type, 1.00@1.25. Pennsylvania, 100-lb. sacks, Danish type, mostly around 1.50.

CELERY—Supplies moderate; demand light; market steady. New York, 2-3 crates, crate washed, 1.25@1.50.

GRAPES—Eastern stock: Supplies moderate; demand light; market steady. New York, 2-quart climax baskets Concords, U. S. No. 1, 14@15; 12-quart climax baskets Concords, U. S. No. 1, juice stock, best, mostly around 50; wasty, 40@45.

LETTUCE—Supplies moderate; demand light; market stronger. California, crates, Iceberg type, 4-5 dozen, best, 4.25@4.50; fair condition, 3.50@4.00.

ONIONS—Supplies moderate; demand light; market steady. Michigan, New York and Indiana, 50-lb sacks yellows, U. S. No. 1, mostly around 85c. Indiana and New York, 100-lb. sacks yellows, U. S. No. 1, mostly around 1.50.

PEARS—Eastern stock: Supplies moderate; demand light; market steady. New York, bushel baskets Bartletts, No. 1, 1.75; ripe, 1.25@1.50.

POTATOES—Supplies moderate; demand moderate; market about steady. U. S. No. 1: Maine, 120-lb. sacks Green Mountains, 2.50@2.75. New York, 150-lb. sacks Round Whites, 3.25@3.50. Long Island, 150-lb. sacks Green Mountains, 3.50@3.75.

SWEET POTATOES—Supplies moderate; demand very slow; market weaker. North Carolina and east shore Virginia, cloth-top stave barrels, yellows, U. S. No. 1, mostly around 3.00.

STRING BEANS—Supplies light; demand slow; market dull. North Carolina, bushel hampers, mostly around 1.50. Virginia, bushel hampers, 1.50@1.75; 5-peck hampers, 1.75.

LIMA BEANS—Supplies very light; demand moderate; market slightly stronger. Virginia and New Jersey, bushel hampers, 2.50@3.00.

PEPPERS—Supplies light; demand light; market steady. New Jersey, bushel hampers, some hold-overs, 50@75.

SPINACH—Supplies light; demand light; market steady. New Jersey, bushel basbets, 75@90, few 1.00.

SQUASH—Supplies light; demand light; market about steady. Florida, bushel hampers, whites, wrapped, mostly around 1.75; yelows, mostly around 2.00.

CUCUMBERS—Supplies moderate; demand light; market steady. Florida, bushel baskets, No. 1, 2.00@2.25; ¾-bushel hampers, No. 1, 1.75@2.00.

TOMATOES—Supplies light; demand light; market steady. Maryland and New Jersey, ½-bushel hampers, 75@1.00. New Jersey, 12-qt. climax baskets, some ripe, 50@1.00.

PEAS—Eastern stock: Supplies light; demand light; market steady. Virginia, Norfolk section, bushel hampers, fair condition, 1.50.

HONEY DEWS—Supplies moderate; demand moderate; market steady. Colorado, crates, all sizes, 1.25@1.50.

FOREIGN EXCHANGE.

New York, Oct. 16 (A.P.).—Foreign exchanges firm (Great Britain in dollars; others in cents):

Great Britain—Demand, 4.85 11-16; cables, 4.85 31-32; 60-day bills on banks, 4.83 21-32.

France—Demand, 3.92⅛; cables, 3.92¼.
Italy—Demand, 5.23⅛; cables, 5.23⅜.
Belgium—Demand, 13.93½.
Germany—Demand, 23.77½.
Holland—Demand, 40.27½.
Norway—Demand, 26.74.
Sweden—Demand, 26.84½.
Denmark—Demand, 26.74½.
Switzerland—Demand, 19.43¼.
Spain—Demand, 9.63.
Greece—Demand, 1.29¼.
Poland—Demand, 11.25.
Czechoslovakia—Demand, 2.96½.
Jugoslavia—Demand, 1.77¼.
Austria—Demand, 14.10.
Roumania—Demand, .59¼.
Argentina—Demand, 30.00.
Brazil—Demand, 9.75.
Tokyo—Demand, 49.53.
Shanghai—Demand, 39.25.
Montreal—Demand, 100.10 11-32.

STOCK MOVEMENTS.

New York, Oct. 16 (A.P.).—What the stock market did:

	Today.	Wednesday.
Number of advances	211	446
Number of declines	381	162
Stocks unchanged	136	142
Total issues traded	728	750

TREASURY CERTIFICATES.

(Reported by J. & W. Seligman.)

Rate.	Maturity.	Bid.	Offer.
3¼	Dec. 15, 1930	100 7-32	100 9-32
2⅞	June 15, 1931	100 17-32	100 19-32
2⅞	Sept. 15, 1931	100 6-32	100 19-32
3½	Mar. 15, 1932	100 21-32	100 23-32
3½	Sept. 15, 1932	100 21-32	100 23-32
3½	Dec. 15, 1932	100 30-32	101

U. S. Sweet Potato Crop Shows Gain

Estimates for Virginia and Maryland, However, Are on Decline.

Although the estimated production of sweet potatoes throughout the country has shown some improvement in the October crop report, the States of Maryland and Virginia are included in a group with Delaware and West Virginia in which the crop has decreased 182,000 bushels since the estimate of Sept. 1. The yield is 38 per cent below the five-year average and 48 per cent less than 1929 production in these States.

Eastern markets on Irish potatoes have been better than midwestern, the report shows. In Philadelphia, Washington and Baltimore a price ranging from $1.70 to $2 a bushel has been obtained for Maine Green Mountains while Pennsylvania round whites are bringing $1.65 to $2.15.

The Department of Agriculture daily bulletin on market conditions shows shipments of apples running 1,200 to 1,500 carloads daily, but most of these have been from the far Western States, as a shortage has been noted in the Southern apple section as well as in some Midwestern States.

Modern
The New
BERLOY
100 LINE

MOST RIGID
FILE
EVER BUILT

For Efficient Filing Systems—See

STOCKETT-FISKE CO
PRODUCING STATIONERS
919 E ST. N. W.
WASHINGTON D C

Next to the new P. E. P. Co. Building

Complete Investment and Brokerage Service

Copy of our "Fortnightly Review" Furnished on request

G.M.-P. MURPHY & CO.

Members New York Stock Exchange

1510 H Street Connecticut at K
WASHINGTON

Telephone National 9600

New York Philadelphia Baltimore
Richmond London

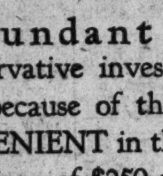

An Abundant Yield for a conservative investment . . . SAFETY because of the security . . . CONVENIENT in the denominations of $250 up.

6% First Mortgage Notes . . .

Secured on improved properties in the District of Columbia and adjacent Maryland Suburbs

We will gladly tell you more of the six per cent notes now available.

H. L. Rust Company

1001 15th Street National 8100

ESTABLISHED 1889.

THE POST'S DAILY LEGAL RECORD

THURSDAY, OCTOBER 16, 1930.

COURT OF APPEALS.

No session. Adjourned from day to day.

DISTRICT SUPREME COURT.

CIRCUIT COURT 1—Mr. Justice Wendell P. Stafford presiding; William M. Stickney, clerk.

Assignment for Friday, October 17—Motions:

No. 1. Club Bldg. vs. Dean. Attys., King—Wampler, Turco.
No. 2. Runyon vs. Penn R. R. Co. et al. Attys., Wampler, Turco—McKenney, Flannery & Craighill, Hamilton & Hamilton.
No. 3. Standard Tire Co. vs. Central Tire & Accessory Co. et al. Attys., Sullivan—Newmyer.
No. 4. Chipman vs. Peiree. Attys., Duvall, Frost—Lambert & Yeatman, Horning, De Vane.
No. 5. Shreve vs. Fletcher. Attys., Millan & Smith—Ottenberg.
No. 6. Nations vs. Lawrence et al. Attys., Ward—Hogan, Jones.
No. 7. Palais Royal, Inc., vs. Interstate Radio Corp. Attys., Wood—Curran, King.
No. 8. Polinger vs. Dist. Tobacco & Candy Co. Attys., Tepper & Blanken—Simon, Koenigsberger, Young & Brez.
No. 9. Burrows vs. U. S. Attys., Conlon—Rover.
No. 10. Carroll vs. U S A Attys., Miller—U. S. Atty. Rover.
No. 11. Healy vs. Leary. Attys., Baker, Tepper—Burkart & Quinn.
No. 12. Alandale Co. vs. Theunissen. Attys., Easby-Smith — Welch, Daily & Welch.
No. 13. Cranly vs. McCarthy. Attys., Canfield—Burkart & Quinn.
No. 14. Shannon & Luchs vs. Gardiner et al. Attys., Wells—Sullivan.
No. 15. Stout vs. Lake. Attys., Douglas, Obear & Douglas—Wilkes.
No. 16. Vasco Products Co. vs. Spicer. Attys., Peyser, Edelin & Peyser—Whiteford, Marshall & Hart.
No. 17. Loehler vs. New Jersey Fidelity & Plate Glass Co. Attys., Cerceo—Wood.
No. 18. Wilson vs. Davis. Attys., McCullough, Luckett.
No. 19. Bealle vs. Bolling. Atty., U. S. Atty. Rover.
No. 20 Cushwa vs Clark. Attys., Sullivan—Whiteford, Marshall & Hart.
No. 21. Kimintoks vs. U. S. A. Attys., Conlon—Rover, Hinterliter.

CIRCUIT COURT 2—Mr. Justice Frederick L. Siddons, presiding; Fred C. O'Connell, clerk.

Assignment for Friday, October 17—motions:

No. 1. Mains vs. Spicer. Attys., Peyser, Edelin & Peyser—Whiteford, Marshall & Hart.
No. 2. Mervis vs. Wartzell et al. Attys., Thomas—Whiteford, Marshall & Hart.
No. 3. Goodrich vs. Centrol Tire Co. Attys., Howard—Newmyer.
No. 4. Smith vs. U. S. A. Attys., Mayer—Rover, Hinterliter.
No. 5. Stewart vs. Vanstondeg. Attys., Coe—Korman.
No. 6. Rosso vs. Stevenson. Attys., Wampler, Turco—Proctor.
No. 7. Philadelphia Insurance Co. vs. Gilbreth. Attys., Easby Smith, Hill—Fuller.
No. 8. Bashoor vs. Sunrise Baking Co. Attys., Nesbit—Burkart & Quinn.
No. 9. Schafer Co. vs. Harris. Attys., Shinn—Wood.
No. 10. Powers vs. U. S. A. Attys., McNeill—Hinterliter.
No. 11. Connaughton vs. Barber. Attys., Hudson—Maher.
No. 12. New Jersey Fidelity & Plate Glass Insurance Co. Attys., Wood—Peyser, Edelin & Peyser.
No. 13. World Cr. Corporation vs. Lens Brooks et al. Attys., Ford & Grove—Tepper.
No. 14. Ward vs. Levene Motor Co. Attys., Keeley—Nesbit, Mercier.
No. 15. Crawley vs. Hurley. Attys., Miller—Rover, Fihelly.
No. 16. Security Finance Co. vs. Chapman. Atty., Shinn.
No. 17. Erickson vs. Jones. Attys., Carmody—Gardiner, Trimble.
No. 18. Security Finance Co. vs. King. Atty., Shinn.
No. 19. Rogenmoser vs. Water. Attys., Rogers, Plowman—Morehouse.
No. 20. Wilcox vs. Silver et al. Attys., Lamar, Chapman—Sherrier, Bell.
No. 21. Columbia Wholesalers vs. Royal Valet Shop. Attys., Kenyon, Wilson—Hudson.
No. 22. Maes vs. U. S. A. Attys., Conlon—Hinterliter.
No. 23. Keasley vs. U. S. A. Attys., Conlon—Hinterliter.
No. 24. McGee vs. U. S. A. Attys., Conlon—Hinterliter.
No. 25. Schafer Co. vs. Yudelevit. Attys., Rogers—Levin.
No. 26. Suggs vs. Robey. Attys., Caton, Seal—Kenyon, Wilson.
No. 27. Osage Oil Co & Refnery Co. vs. Secretary Wilbur. Attys., Merillat—Graves.

CIRCUIT COURT 3—Mr. Justice Joseph W. Cox presiding Charles B. Coflin, clerk.

Assignment for Friday, October 17—Motions:

No. 1. Pierce-Arrow Co. vs. Hendricks. Attys., Colladay, Clifford & Pettus.
No. 2. Prather vs. U. S. A. Attys., Maher—Hinterliter.
No. 3. Magner vs. U. S. A. Attys., Maher—Hinterliter.
No. 4. Grimm vs. U. S. A. Attys., Maher—Hinterliter.
No. 5. Scott vs. Odd Fellows, &c. Attys., Hughes—Howard & Hayes.
No. 6. Rubin vs. Buchanan. Attys., Lane, Broome—Beach.
No. 7. Munsey Trust Co. vs. Alexander. Attys., Schwartz—Doyle, Thuee.
No. 8. Lipscomb vs. Jalbrook. Attys., Chaplin—Jones.
No. 9. Alpert & Pilzer vs. Rummerman. Attys., Tepper, Blanken.
No. 10. Philadelphia Insurance Co. vs. Gilbreth. Attys., Smith, Hill—Fuller.
No. 11. Cessna vs. Cantley. Attys., Frey, Morganston—Oliver, Lemm.
No. 12. Redding vs. Federal Life Insurance Co. Attys., Miller—Minor, Gatley & Drury.
No. 13. Helm vs. Eakes. Attys., McNeill—Rover.
No. 14. Erickson vs. U. S. A. Attys., McNeill—Hinterliter.
No. 15. Witt et al. vs. New Jersey Fidelity & Plate Glass Insurance Co. Attys., Wolf, Wagshal—Wood.
No. 16. Johnston vs. National Savings & Trust Co. Attys., Johnston, Coombe, Minor, Gatley & Drury.
No. 17. Connelly vs. Swann. Attys., Kaufman, Mc Neill, Maher — Burkart & Quinn.
No. 17. Buchler vs. U. S. A. Attys., Conlon—Hinterliter.
No. 19. Buell vs. U. S. A. Attys., Conlon—Hinterliter.
No. 20. McGraw vs. U. S. A. Attys., Conlon—Hinterliter.

EQUITY COURT 1—Mr. Justice Jennings Bailey presiding. Russell P. Belew, clerk.

Assignment for Friday, October 17—Motions:

No. 1. Robbins vs. Properties Investment. Attys., McNeill—O'Brien.
No. 2. McDevitt vs. Federal Capitol Hotel. Atty., McNeill.
No. 3. In re Ben Levin. Attys., Hampton—Kaufman.
No. 4. Brause vs. Brause. Atty., Fleishman.
No. 5. Kenney vs. Kenney. Attys., Wilson—O'Shea, Burnett.
No. 6. Burroughs vs. Burroughs. Attys., Bischoff—Notes.
No. 7. Covington vs. Covington. Attys., Clarke—Henry.
No. 8. U. S. Casualty Co. vs. Hoage. Attys., Burkart, Quinn—Fihelly.
No. 9. Russell vs. Russell. Attys., Paine—Schweinhaut.
No. 10. Souders vs. Souders. Atty., Esher.
No. 11. Tepper vs. Fortune. Attys., Blanken—Campbell.
No. 12. Bochovac vs. Yeager. Atty., Gertman.
No. 13. Kohn vs. Sutherland. Attys., Castro—Gibbs, King.
No. 14. Rothwell vs. Rothwell. Attys., Stearman, Schwartz—Shields, Jeffords.
No. 15. Jaffe vs. Jaffe. Attys., Newmyer—Ottenberg.
No. 16. Simpson vs. Monarch Bottling Co. Attys., Gardiner, Maddox.
No. 17. Beach vs. Beach. Attys., O'Brien—Hill.
No. 18. Kass vs. Jawish. Atty., Ottenberg.
No. 19. Doerschuck vs. Sutherland. Attys., Titus, Fleharty—Rover et al.
No. 20. Totten vs. Cleborne. Attys., Rosenberg—Doherty, Kelly.
No. 21. Battista vs. Hughes. Attys., Wood—Ottenberg.
No. 22. In re Prince & Whiteley. Attys., Birney—Heller.
No. 23. In re Blanche N. Israel. Atty., Korman.
No. 24. Spessard vs. Spessard. Attys., Pearson, Diener—Walston.
No. 25. Wholihan vs. Edson. Attys., Sherier, Bell—Hoover.
No. 26. Whitelaw Apartment House Co. vs. Robinson. Attys., Gaskins, Canfield—Houston & Houston, Spivey.
No. 27. Beasley vs. Beasley. Attys., Wilson—Dobbins.
No. 28. Thompson vs. Thompson. Attys., Dow, Boardman—Kelly.
No. 29. Heindrich vs. Heindrich. Attys., Neudecker—Riordan.
No. 30. Currier vs. Currier. Attys., Neudecker—Carey.
No. 31. Heller vs. Heller.
No. 32. Wimsatt vs. Wimsatt., Attys., Sullivan—Cusick.
No. 33. Bealle vs. Bolling. Atty., Rover.
No. 34. O'Brien vs. O'Brien. Attys., Archer—O'Donoghue.
No. 35. Allen vs. Funkhouser. Attys., Lyman—Donovan.

EQUITY COURT 2—Mr. Justice Jesse C. Adkins presiding; Williams F. Lemons, clerk.

Assignment for Friday, October 17—Motions:

No. 1. In re Joseph Jennings. Attys., Wilson—Wright.
No. 2. Vass vs. Vass. Atty., Robinson.
No. 3. Barrett vs. Barrett. Attys., O'Brien—Johnson.
No. 4. Welford vs. International Bank. Attys., Wilson—Wright.
No. 5. Long vs. Long. Attys., Doherty—Krupsaw.
No. 6. Haynes vs. Haynes. Attys., Davis—English.
No. 7. Westcamp vs. Westcamp. Atty., Clarke.
No. 8. Porter vs. Commissioners D. C. Attys., Marshall—Hawkins.
No. 9. Lautier vs. Lautier. Attys., Harris, Boyd—Parker.
No. 10. Poli vs. Mellon, &c. Attys., Slade—Rover.
No. 11. Estate of Harrid. Atty., McNeill.
No. 12. Estate of Portner. Attys., Horning—Boardman.
No. 13. Seffrith vs. Seffrith. Attys., Wampler, Turco—Block.
No. 14. McDaniel vs. McDaniel. Attys., Millenky—Neudecker.
No. 15. Hutton vs. N. Y. Title Co. Attys., Jackson—Neudecker.
No. 16. Ridgway vs. Ridgway. Attys., Mackey, Hiland—Schwartz.
No. 17. Estate of Hendell. Attys., Daniels—Hamilton & Hamilton.
No. 18. Colvin vs. Wardman. Attys., Duvall—Wright & Ershler.
No. 19. Manuel vs. Wynne. Attys., Sullivan, Neudecker—Coombe.
No. 20. Brommas vs. Mackey. Attys., Mayer—McLeish.
No. 20. Hermann vs. Hermann. Attys., Behrend, Morey—Bennett.
No. 22. McReynolds vs. Drury. Attys., Berry—Ferguson, Vandoren.
No. 23. Friederick vs. Allen Property Custodian. Attys., Willebrandt—Cox.
No. 24. In re Albemarle St. Attys., Fowler, Bride—Laskey.
No. 25. Blankenship vs. Fleharty. Atty., Wheatley.
No. 26. Rhodes vs. Van Rosen. Attys., Richardson—Cromelin & Laws.
No. 27. Sherrier vs. Sherrier. Attys., Neudecker, Boardman—Hawken & Havell.
No. 28. Thompson vs. Sutherland. Attys., Burke—Rhodes.
No. 29. Proffit vs. Proffit. Attys., Farmer—Lane, Broome.
No. 30. Colby vs. Mellon, &c. Attys., Davis, Jones—Rover.
No. 31. Holman vs. Holman. Attys., Fowler—Neudecker.
No. 32. Johnson vs. Hoage. Attys., Casteel, King—Arth.
No. 33. Marcum vs. Marcum. Attys., Rohrer, Lawrence.
No. 34. Beasley vs. Beasley. Attys., Wilson—Dobbin.
No. 35. Roche vs. Roche. Atty., O'Brien.

DISTRICT COURT 1—Chief Justice Alfred A. Wheat presiding; Harry B. Dertzbaugh, clerk.

Assignment for Friday, October 17—Condemnation hearings only.

DISTRICT COURT 2—Mr. Justice Joseph W. Cox presiding; Charles B. Coflin, clerk.

Adjourned from day to day.

CRIMINAL COURT 1—Mr. Justice Peyton Gordon presiding; M. Lee Ashford, clerk.

Assignment for Friday, October 17—Trials: U. S. vs. Robert L. Parker, U. S. vs. Daniel J. Noonan, U. S. vs. Frank J. Magruder, U. S. vs. John R. Rutley, U. S. vs. James d'Ambrosio, U. S. vs. James Parker, U. S. vs. Harry Ismer, U. S. vs. Julius Epps, U. S. vs. Dewey Strong, U. S. vs. Maria Duffe, U. S. vs. Warren Williams, U. S. vs. Roy D. Marcey.

CRIMINAL COURT 2—Mr. Justice William Hitz presiding; J. W. Gardner, clerk.

Assignment for Friday, October 17—Trials: U. S. vs. Pitts et al., U. S. vs. Richard Anderson, U. S. vs. Pal Kendrick, U. S. vs. Alphonso Perruso et al., U. S. vs. Barbara Walker, U. S. vs. Myrtle Phillips, U. S. vs. James Sheehan, U. S. vs. Arthur Wilson, U. S. vs. David Rones, U. S. vs. Matilda di Domenico, U. S. vs. Vincent Russo, U. S. vs. William M. Smith.

CRIMINAL COURT 3—Mr. Justice Oscar R. Luhring presiding; William S. Adkins, clerk.

Assignment for Friday, October 17: Lunacy hearings only.

UNITED STATES COURT OF CUSTOMS AND PATENT APPEALS.

Present: Acting Presiding Judge Oscar E. Bland, and Associate Judges Charles S. Hatfield, Finis J. Garrett and Irvine L. Lenroot.

Albert P. Robinson and Allen M. Reed, of Chicago, Ill.; Olen E. Bee and Richard J. Cowling, of Akron, Ohio; and Herbert H. Dyke, of New York City, were admitted to practice.

PATENTS.

No. 2812. Albert H. Fager vs. Garner L. Knox; improvements in vehicle running gear; request of A. V. Cushman to withdraw as attorney for appellant granted.

CUSTOMS.

Upon agreement of counsel, William J. Graham, presiding judge, may participate in the consideration and decision of the cases argued today.

No. 3308. U. S. vs. M. H. Rogers, Inc.; wool chair backs and seats; argued by Mr. Charles D. Lawrence, Assistant Attorney General, for appellant, and by Mr. Edward J. Jordan for appellee.

No. 3317. Cellas, Inc., U. S.; antiseptic; argued by Mr. Edward F. Jordan for appellant, and by Mr. Ralph Folks for appellee.

No. 3327. U. S. vs. Kraft Cheese Co.; merchandise not legally marked—cheese; argued by Mr. Charles D. Lawrence, Assistant Attorney General, for appellant, and by Mr. Curtis E. Loehle for appellee.

No. 3360. G. J. Tower & Sons vs. U. S.; frozen boneless beef—bologna bull meat; fresh beef; argued by Mr. Curtis E. Loehle for appellant, and by Mr. Ralph Folks for appellee.

COURT OF CLAIMS OF THE UNITED STATES.

Present: Fenton W. Booth, Chief Justice, and William R. Green, Benjamin H. Littleton, Thomas S. William and Richard S. Whaley, Associate Judges.

Admitted to practice: Mr. Delbert M. Tibbetts.

Cases argued and submitted: J-679, Barnim Kombst, Gertrude Luckhardt and Ilka Wichman, by Mr. Frederick Schwertner for plaintiff and Mr. F. K. Dyar for defendant; J-92, J. Edward Mayman et al., by Mr. Frederick Schwertner for plaintiff and Mr. H. H. Rice for defendant; F-141, Carlton V. Legg, by Mr. John W. Gaskins for plaintiff and Mr. M. C. Masterson for defendant; L-52, Kirby Lumber Co., by Mr. Thomas J. Reilly for plaintiff and Hon. Charles B. Rugg for defendant; K-317, Albert C. Dalton, by Mr. Samuel T. Ansell for plaintiff and Mr. M. C. Masterson for defendant.

Trial calendar for Friday, October 17: B-164, Emil Olsson.

LAWSUITS.

No. 78707. Lawrence W. Burke vs. Anthony Barbra, &c.; damages, $10,000. Atty., I. Q. H. Alward.

No. 78708. James Cannon, jr., vs. William Randolph Hearst; damages, $5,000,000. Atty., Andrew Wilson.

No. 78709. Claudia E. Williamson vs. Washington Ry & Elec. Co.; damages, $15,000. Atty., John U. Gardiner.

No. 78710. Howe Totten vs. Edward B. Dean; damages, $4,750. Atty., Howard Boyd.

No. 78711. Samuel M. Marks vs. Charles R. Marks; notes, $1,629.12. Atty., Edward S. Bailey.

DOCKETED JUDGMENT.

No. 1377. Dr. R. Apgar vs. Charles V. Muldoon; judgment, Municipal Court, $75.75. Atty., C. V. Hilton.

MECHANICS' LIENS.

No. 13895. Security Finance Corp., assignee Coleman Home Improvement Service, vs. Benjamin Watson, 612 M st. se., $450.

No. 13896. Same, same assignee, vs. Lucie E. Ketler, 734 5th st. ne., $288.

No. 13897. Same assignee vs. Oliver Allen, 519 9th st. ne., $276.

No. 13898. Same, same assignee, vs. Mary M. Marshall, 313 11th st. ne., $170.

No. 13899. Same, assignee of J. H. Amberger, vs. Wm. H. and Rebecca H. Browne, 1835 Vermont ave. nw., $150.

No. 13900. Same, assignee Home Decorators, Inc., vs. Helen D. Helmick and Elizabeth D. Monagon, 2504 Wisconsin ave. nw., $318.

No. 13901. Same, assignee Washington Garge Constr. Co., vs. George B. Clarke, 911 3d st. sw., $311.

No. 13902. Same, assignee E. Shields Co., vs. Fred H. Jackson, 1017 Fla. ave. ne., $328.60.

No. 13903. Same, same assignee, vs. James R. and Evelyn Simms, 5643 Blaine st. ne., $457.

No. 13904. Same, assignee Allied Asphalt Products Co., vs. Leroy and Adeline Tolliver, 1258 2d st. sw., $108.

No. 13905. Rosslyn Steel & Cement Co. vs. Z. Thomas Goldsmith and Wm. Keller, 1437 Rhode Island ave. nw., $5,508. Atty., John A. Reilly.

EQUITY SUITS.

No. 52001. Louis Pearlstein vs. G. Percy McGlue et al.; substitute trustee. Atty., Louis Pearlstein.

No. 52002. Eunice V. King vs. Thomas V. King; limited divorce. Atty., Henry M. Fowler.

No. 52003. Wm. B. Burroughs vs. Lillian Burroughs; absolute divorce. Atty., Raymond Neudecker.

No. 52004. J. T. Jones vs. Secretary Wilbur, &c.; injunction. Attys., H. S. Ward.

No. 52005. Josephine Williams vs. Lloyd A. Lewis; substitute trustee. Atty., J. J. Muir.

Pollard Inquires Road Fund Policy

Wants to Know if Money for 1932 Will Be Available Before July, 1931.

Richmond, Va., Oct. 16 (A.P.).—Gov. Pollard today wired Secretary of Agriculture Hyde concerning a reported ruling of the Comptroller General that 1932 road funds would not be available to the State until after July 1, 1931. Gov. Pollard's telegram read:

"Baltimore Sun news article today says Comptroller General has ruled against payment 1932 road funds until after July 1, 1931. Kindly wire if this is correct."

Previously Secretary Hyde had announced that the 1932 funds would be available as of September 1, this year, as a drought relief measure. C. S. Mullen, chief engineer of the State highway department, said the department had planned to begin putting the 1932 Federal aid funds, amounting to $2,379,788, under contract on December 1. No notification of a change in the plans to make the money immediately available had been received at the local office of the United States Bureau of Public Roads, officials there said.

The Weather

TODAY'S SUN AND TIDE TABLE

			A.M.	P.M.
Sun rises......6:19	Sun sets......5:28	High tide	3:28	4:10
		Low tide	10:29	10:47

WEATHER CONDITIONS

U. S. Dept. of Agri., Weather Bureau, Washington, Thursday, Oct. 16—8 p. m.

Forecast—For the District of Columbia—Increasing cloudiness Friday, possibly showers Friday night; Saturday partly cloudy and colder; moderate south and southwest winds.

For Maryland and Virginia—Increasing cloudiness, followed by showers in extreme west portions Friday; Saturday cloudy and colder; fresh south and southwest winds.

The Atlantic coast disturbance continues to move slowly east-northeastward, being central tonight about 150 miles southwest of Sable Island off Nova Scotia, Sable Island, 29.60 inches. A disturbance of considerable intensity is central over southern Manitoba, Minnedosa, 29.56 inches, with a trough extending eastward over western Ontario, White River, 29.50 inches, and thence southwestward to Texas, Del Rio, 29.80 inches. Pressure continues abnormally high over the Mackenzie Valley and northeastern Alaska, Aklavik, 30.76 inches, with an extension south and southeastward over the northern Rocky Mountain region and the southern Plains States, Havre, 30.48 inches. An area of high pressure is moving eastward off the eastern coast of Newfoundland, Cape Race, 30.08 inches, and pressure is relatively high over the South Atlantic and East Gulf States, Pensacola, 29.98 inches. During the last 24 hours showers have occurred in the upper Lake region, the middle and upper Mississippi Valley, the lower Missouri Valley, portions of the Plains States, and New England. Light snows have occurred in the northern Rocky Mountain region. Temperatures have fallen decidedly over the Plains States, the north portion of the West Gulf States, and the upper Mississippi and lower Missouri Valleys.

The outlook is for showers on Friday in the Appalachian region, the interior of the north portion of the Middle Atlantic States, the lower Lake region, and Vermont; for showers Friday night in New England, and for showers on Saturday along the lower Lakes and in portions of the South Atlantic States. Elsewhere the weather will be partly overcast Friday and Saturday in the Washington forecast district. It will be much colder Friday in the Ohio Valley, central and western Tennessee, and the middle and western lower Lake region, and colder on Saturday in the Middle Atlantic and North Atlantic States, the Appalachian region, and the extreme north portion of the South Atlantic States.

Local Weather Report.

Temperature—Midnight, 64; 2 a. m., 64; 4 a. m., 62; 6 a. m., 63; 8 a. m., 63; 10 a. m., 70; 12 noon, 73; 2 p. m., 75; 4 p. m., 79; 6 p. m., 73; 8 p. m., 69; 10 p. m., 67. Highest, 79. Lowest, 61.

Relative humidity—8 a. m., 87; 2 p. m., 54; 8 p. m., 76. Rainfall (8 p. m. to 8 p. m.), none. Hours of sunshine, 9.5. Per cent of possible sunshine, 86.

DEPARTURES FROM NORMAL.

Accumulated excess of temperature since January 1, 1930, 978 degrees.

Excess of temperature since October 1, 1930, 36 degrees.

Accumulated deficiency of precipitation since January 1, 1930, 16.28 inches.

Deficiency of precipitation since October 1, 1930, 1.30 inches.

Flying Weather Forecast.

Washington, D. C., to Long Island, N. Y., and Washington to Norfolk, Va.—Partly overcast Friday, becoming somewhat overcast in late afternoon; moderate to fresh south and southwest winds up to 1,000 feet and moderate west and southwest winds at 5,000 feet.

Washington, D. C., to Dayton, Ohio—Overcast Friday with showers in and west of mountains; fresh southwest winds near Washington and fresh northwest near Dayton up to 1,000 feet and fresh to strong southwest, shifting to northwest, near Dayton, at 5,000 feet.

Temperatures and Precipitation.

Temperatures and precipitation for 24 hours ended Thursday, 8 p. m.:

	Highest Thur.	Lowest Wed. night.	Thur. 8 p. m.	Rain-fall.
Washington, D. C.	79	61	69	....
Asheville, N. C.	74	50	62	....
Atlanta, Ga.	80	60	74	....
Atlantic City, N. J.	68	54	64	....
Baltimore, Md.	72	62	66	....
Birmingham, Ala.	82	60	72	....
Bismarck, N. Dak.	30	22	22	....
Boston, Mass.	60	52	60	0.22
Buffalo, N. Y.	68	58	64	....
Chicago, Ill.	70	58	52	0.48
Cincinnati, Ohio	78	58	74	....
Cheyenne, Wyo.	38	24	34	....
Cleveland, Ohio	74	58	70	....
Davenport, Iowa	64	60	42	1.34
Denver, Colo.	44	28	42	0.02
Des Moines, Iowa	46	44	42	0.34
Detroit, Mich.	76	56	68	....
Duluth, Minn.	42	42	32	0.76
El Paso, Tex.	80	56	76	....
Galveston, Tex.	82	76	78	....
Helena, Mont.	22	14	18	0.06
Indianapolis, Ind.	78	58	70	....
Jacksonville, Fla.	86	66	74	....
Kansas City, Mo.	50	50	44	....
Little Rock, Ark.	82	62	76	....
Los Angeles, Calif.	74	56	66	....
Louisville, Ky.	80	60	76	....
Marquette, Mich.	58	46	40	0.30
Memphis, Tenn.	82	64	78	....
Miami, Fla.	84	76	80	....
Mobile, Ala.	80	64	74	....
New Orleans, La.	86	68	78	....
New York, N. Y.	74	56	64	....
North Platte, Nebr.	42	28	36	0.18
Omaha, Nebr.	44	38	40	0.06
Philadelphia, Pa.	70	58	64	....
Phoenix, Ariz.	86	52	82	....
Pittsburgh, Pa.	78	56	72	....
Portland, Me.	56	50	54	0.28
Portland, Oreg.	52	40	52	0.01
Salt Lake City, Utah	48	30	48	....
St. Louis, Mo.	74	60	52	0.54
St. Paul, Minn.	40	38	36	0.46
San Antonio, Tex.	88	68	84	....
San Diego, Calif.	70	56	66	....
San Francisco, Calif.	76	56	68	....
Santa Fe, N. Mex.	62	34	56	....
Savannah, Ga.	86	64	78	....
Seattle, Wash.	52	38	44	0.01
Springfield, Ill.	72	60	46	0.01
Tampa, Fla.	88	66	78	....
Toledo, Ohio	76	56	70	....
Vicksburg, Miss.	82	60	74	....

River Bulletin.

Harpers Ferry, W. Va., Oct. 16.—Potomac and Shenandoah Rivers clear.

MOVEMENTS OF STEAMSHIPS

New York, Oct. 16.

SAIL FRIDAY.

France, for Havre.
Homeric, for Southampton.
Augvald, for Melilla.
Lancastria, for London.

SAIL SATURDAY.

Rotterdam, for Rotterdam.
Conte Grande, for Genoa.
Leviathan, for Southampton.
Belgenland, for Antwerp.
Baltic, for Liverpool.
Milwaukee, for Hamburg.
Frederick VIII, for Copenhagen.
Drottningholm, for Gothenburg.
Laconia, for Liverpool.
Transylvania, for Glasgow.

REPORTED BY RADIO.

Aquitania, from Southampton: due at pier 54, North River, Friday.
Bergensfiord, from Oslo: due at Thirtieth street, Brooklyn, Friday.
America, from Hamburg: due at pier 4, Hoboken, Saturday.
New York, from Hamburg: due at pier 86, North River, Saturday.
Antonia, from Liverpool: due at pier 56, North River, Sunday.
Caronia, from Southampton: due at pier 56, North River, Sunday.
Dresden, from Bremen: due at pier 42, North River, Sunday.
Kosciusko, from Danzig: due at Thirty-ninth street, Brooklyn, Sunday.
American Trader, from London: due at pier 59, North River, Monday.
Pennland, from Antwerp: due at pier 59, North River, Monday.
Cedric, from Liverpool: due at pier 60, North River, Monday.
Minnewaska, from London: due at pier 59, North River, Monday.
Saturnia, from Trieste: due at pier 84, North River, Monday.
Cleveland, from Hamburg: due at pier 86, North River, Monday.
Volendam, from Rotterdam: due at Fifth street, Hoboken, Tuesday.
Europa, from Bremen: due at Fifty-eighth street, Brooklyn, Wednesday.
Olympic, from Southampton: due at pier 59, North River, Wednesday.
Ile de France, from Havre: due at pier 57, North River, Wednesday.

Radio Receiving Sets In U. S., 13,478,600

(Associated Press.)

Radio receiving sets in use in the United States on July 1 were estimated by the Commerce Department yesterday at 13,478,600. New York, with 1,752,000, had the largest number. California was second with 1,470,000 sets, or more than several States which exceed her in population.

Other State totals were: Illinois, 1,060,000; Pennsylvania, 977,000; Ohio, 845,000; Massachusetts, 656,000; Michigan, 627,000, and New Jersey, 453,000.

CLAIRVOYANTS

CLAIRVOYANT

THE MAN WHO KNOWS

608 12th St. N.W.

Over Woolworth's 5c & 10c Store

This strange man sees the way and tells it all. Just what your life has been, just what it will be. Tells you when and whom you will marry; whether husband, wife or sweetheart is true or false. Tells as to changes, travel, lost or absent friends, divorce, wills, deeds; whether it is best to buy or sell. He tells the good and the bad. A visit will convince you of his wonderful power.

Something tells you this is the man. You feel the impulse to call. Do not delay.

PROPOSALS

PROPOSALS WILL BE RECEIVED BY the Bureau of Supplies and Accounts, Navy Department, Washington, D. C., until 10 o'clock a. m., OCTOBER 28, 1930, for furnishing lumber to the Navy Yard, Washington, D. C. Apply for proposals to the Bureau of Supplies and Accounts. J. J. CHEATHAM, Paymaster General of the Navy.

U. S. ENGINEER OFFICE, 1068 NAVY Building, Washington, D. C. Sealed proposals will be received here until 3 p. m., November 14, 1930, and then opened, for dredging 182,525 cubic yards of material from the Rappahannock River. Further information on application.

LEGAL NOTICES

WILLIAM W. BRIDE and WALTER L. FOWLER, Attorneys.

IN THE SUPREME COURT OF THE DISTRICT of Columbia, holding a District Court. In re condemnation of land for the extension of Eighth, Jackson and Kearny streets, in the District of Columbia. District Court, No. 2059. Notice and order of publication. Notice is hereby given that the Commissioners of the District of Columbia (pursuant to a certain provision of the Act of Congress, approved March 4, 1913, entitled "An Act making appropriations for the expenses of the government of the District of Columbia for the fiscal year ending June thirtieth, nineteen hundred and fourteen, and for other purposes," whereby they are authorized to open, extend or widen any street, avenue, road or highway to conform with the plan of the permanent system of highways in that portion of the District of Columbia outside of the cities of Washington and Georgetown adopted under the Act of Congress approved March 2, 1893, as amended by the Act of Congress approved June 28, 1898, and May 28, 1926, respectively, by condemnation under the provisions of subchapter 1 of chapter 15 of the Code of Law for the District of Columbia) have filed a petition in this court praying the condemnation of the land necessary for the extension of Eighth, Jefferson and Kearny streets, in the District of Columbia, as shown on a map or plat filed with the said petition, as a part thereof, and praying also this court empanel a jury in accordance with the law provided for in such cases to assess the damages each owner of land to be taken may sustain by reason of the said extension of Eighth, Jefferson and Kearny streets, in the District of Columbia, and the condemnation of the land necessary for the purposes thereof, and to assess the benefits resulting therefrom, plus all or any part of the costs and expenses of said proceedings, upon any lands which the jury may find will be benefited, as provided for in and by the aforesaid Act of Congress approved May 28, 1926, it is, by the court, this 13th day of October, 1930, ordered that all persons having any interest in these proceedings be, and they are hereby, warned and commanded to appear in this court on or before the 10TH DAY OF NOVEMBER, 1930, at 10 o'clock a. m., and continue in attendance until the court shall have made its final order ratifying and confirming the award of damages and the assessment of benefits of the jury to be empaneled and sworn herein; and it is further ordered that a copy of this notice and order be published twice a week for two successive weeks in the Washington Evening Star, The Washington Post and the Washington Herald, newspapers published in the said District commencing at least twenty days before the said 10th day of November, 1930. It is further ordered that a copy of this notice and order be served by the United States Marshal, or his deputies, upon each of the owners of the fee of the land to be condemned herein as may be found by the said marshal, or his deputies, with the District of Columbia, and upon the tenants and occupants of the same, before the said 10th day of November, 1930. By the Court: JOSEPH W. COX, Justice. A true copy. Test: (Seal.) FRANK E. CUNNINGHAM, Clerk. By HARRY W. HULL, Assistant Clerk. 16.17.23.24

The Washington Post

Indexed. Simplified and Popularized

All ads restricted to their proper classification and The Washington Post style of type. Publishers reserve the right to edit, classify, index or reject any classified advertising copy.

Errors in advertisements should be reported immediately. The Washington Post will not be responsible for more than one incorrect insertion.

CLASSIFIED RATES.

Count 5 average words to the line. Minimum 3 lines.

For consecutive insertions:

	Charge.	Cash.
1 day	20c	18c
3 days	18c	17c
7 days	16c	15c

Cash rates apply on prepaid ads only. Irregular or "skip" orders cost 1 cent per line additional.

CONTRACT RATES.

30 consecutive days, 15c per line. Three or more lines every day for one year, 14c per line.

1,000 lines used at option within one year, 17c per line.

CLOSING TIME FOR ADS.

9 p. m. for daily copy and 5:45 p. m. Saturday for Sunday copy.

Ads to appear in early 9 o'clock evening edition must be received before 12 o'clock noon.

Telephone your ad to NATIONAL 4205.

Ask for a Post Ad Writer. Have it charged.

Classifications of an allied nature grouped together for quick and easy reference.

Auctions

Auction Sales

WEDNESDAY, OCTOBER 22—THOS. J. OWEN & SON, Auctioneers, 1431 Eye Street Northwest.

COLLATERAL AT AUCTION.

By virtue of a certain collateral note dated Washington, D. C., June 13, 1929, payable 90 days after date, default having been made in the payment of same, I will sell at public auction within the office of Thos. J. Owen & Son, 1431 Eye street northwest, on WEDNESDAY, OCTOBER 22, 1930, AT ONE-THIRTY O'CLOCK P. M., the following-described collateral: 2,000 shares 7½% preferred stock of the F. H. Smith Company.

TERMS OF SALE: All cash. All parties in interest please take notice. Further particulars as to this collateral may be obtained from the undersigned attorney.

JAMES C. WILKES, Attorney, Denrike Building.

P. oc.11.14.17.20.22

TUESDAY, OCTOBER 21ST. ADAM A. WESCHLER & SON, Auctioneers.

TRUSTEES' SALE OF VALUABLE TWO-STORY BRICK DWELLING WITH GARAGE, NO. 725 PARK ROAD NORTHWEST.

By virtue of a certain deed of trust duly recorded in Liber 5598, folio 53, et seq., of the land records of the District of Columbia, and at request of party secured thereby, the undersigned trustees will offer for sale by public auction in front of premises on TUESDAY, THE 21ST DAY OF OCTOBER, 1930, AT 3:30 O'CLOCK P. M., the following-described land and premises situate in the District of Columbia, to wit: Lot numbered ninety-seven (97) in Charles J. Walker's Subdivision of lots in Square numbered twenty-eight hundred and ninety-five (2895) in Earnest Steiger's Subdivision of part of "Mount Pleasant," as per plat recorded in the Office of the Surveyor of the District of Columbia in Liber 39 at folio 40.

TERMS: To be announced at time of sale. A deposit of $300 required of purchaser at sale. All conveyancing, recording and notarial fees at cost of purchaser. Terms to be complied with within thirty days from day of sale, otherwise trustees reserve the right to resell property at risk and cost of defaulting purchaser, after five days' advertisement of such resale in some newspaper published in Washington, D. C.

JOSEPH SHAPIRO, RUBEN AARONSON, Trustees.

EDWARD A. AARONSON, Attorney for Party Secured.

P. oc 10.13.15.17.20.

Announcements

Lost 8

BLACK POLICE PUPPY, about 6 weeks old, at 1262 N. H. ave. A reward will be paid for information leading to recovery. Address any information, H. J. Adamson, Potomac 2389.

DOG—Great Dane, solid black with white cross on chest, white on each paw; answers to name of Jack, aged 6 months; tag No. 15941. Liberal reward. Call between 5 and 6. Met. 1876 or 136 Adams st. nw.

FURS—Light brown; either in Kann's or just outside; Tuesday afternoon. Reward. 3814 Carolina pl. nw. Cleve. 0940.

KEYS—Bunch on ring; liberal reward. Box 137, Washington Post.

KEYS—In bunch on Columbia road near 18th st. Finder please communicate with 1866 Wyoming ave.; North 4262.

MONEY—$20 reward is offered for the return of a roll of bills containing 5 twenties, 1 ten, 1 five and 1 one-dollar bill, folded and fastened with paper clip; believed lost in Wash. Hotel lobby, lunch room or ladies' room on lower level; Wed., October 15, between 5:15 and 6:30 p. m.; possibly on street between 17th and Penna. ave. and the Wash. Hotel. Finder please communicate with Miss Duff, at Metropolitan 4000.

PUP—Boston bull, female; age 5 months; name Mitzi; reward. 110 Willow ave., Takoma Park; Shepherd 2623.

WIRE-HAIRED terrier, male. Reward. Call Silver Spring 64.

WRIST WATCH—White gold, Gruen. Call between 9 a. m. and 4:30 p. m. Reward. National 7422, branch 360.

Notices 10

WHITE CLOVER HONEY DELIVERED. 5-lb. can, $1; also best comb honey. C. CHAPIN, 184 Center Mkt. Natl. 9479.

Personals 11

MASSAGE, oil rub, salt glow, electric treatments at my downtown office, 918 18th st. nw., Apt. 104; Met. 2331. H. Elmer Shipley, Masseur, Tr. N.

Clairvoyants—Spiritualists 12

LICENSED BY DISTRICT OF COLUMBIA

DEVELOPING CLASS AND DARK CIRCLE Tonight, 8:15, 1473 Meridian pl. nw. Dr. Jane B. Coates. Admission 50c.

DR. JANE COATES
READINGS BY APPOINTMENT.
1473 MERIDIAN PL. NW. Col. 6227.

RELIABLE
THE ONE AND ONLY
Martha Spencer
MOST REMARKABLE READER OF HUMAN DESTINY OF THE PRESENT AGE.

It may be of vital interest to you to know the outcome of your present DISTRESS; the happiness of your future life may depend upon the right solution and proper advice. WITHOUT A QUESTION, I WILL TELL YOU THE OBJECT OF YOUR CALL, NAMES OF FRIENDS, RELATIVES AND ACTUAL FACTS CONCERNING YOUR LIFE AND CIRCUMSTANCES WHICH YOU KNOW TO BE ABSOLUTELY TRUE. Hours, 10 a. m. to 8 p. m. PERFECT SATISFACTION OR NO FEE. Cut this out for future success and reference.

924 14th St. N. W.
Look for the Little Bronze Number.

Automotive

Automobiles for Sale 22

BUICK—An inspection of our fine used Buicks will convince any one of their value. 1015 14th st. nw., 1111 14th st. Stanley H. Horner, Natl. 5800.

BUICKS—Low prices on all used cars; a large selection awaits you. Emerson & Orme, 17th and M sts. nw.

CHEVROLET—It's wise to choose a used Chevrolet. If you want a real good 1929 coupe, with new maroon finish and mechanically ok. A very economical car to operate: $385. Barry-Pate Motor Co., 2525 Sherman ave. Ad. 6000.

CHEVROLETS—And Fords; $75 and $25 up; large selection. R. L. Taylor Motor Co. Come here. 1901 14th st. nw.

CHEVROLET—Cabriolet, 1929, looks and runs like a new car. This little car will be very economical and the pleasure you will get out of it will be well worth the investment: $445. Barry-Pate Motor Co., 2525 Sherman ave. Ad. 6000.

CHEVROLET—1927, Fordor sedan; splendid condition throughout; good tires, paint, &c.; a real bargain; will accept $75 down, balance $15 monthly; can be seen at my home any time. 2752 Woodley pl. nw.; Columbia 1245.

Chevrolet—Coupe, late model; $155; this car and many others priced low.
EYNON MOTOR CO.
2015 14th St. N.W.

CHEVROLET—End your buying. We offer this 1928 special coach as an outstanding value; come in and judge for yourself; the tires are in wonderful condition: $285. Barry-Pate Motor Co., 2525 Sherman ave. Ad. 6000.

CHRYSLER—"65" 2-door sedan; mechanical condition and finish excellent; $600; owner. Phone Clarendon 1499-W-1.

DODGE—Six-cylinder sport cabriolet; new tires, paint and upholstery in perfect shape; mechanically just what you want; $400; terms. Neumeyer Motor Co., Marmon Distributors, 2021 17th st. nw.; North 4010.
OPEN EVENINGS.

FORD—And other makes. Low prices and easy terms. See Mr. Redman for your next used car. Parkway Motor Co., 3040 M st. nw.

FORD—You do not have to be an expert buyer to see the value of this Ford. This 1928 Tudor Sedan is as clean as new inside. The tires will last many thousands of miles; $295. Barry-Pate Motor Co., 2525 Sherman ave.

FORD—Touring, 1927. In exceptionally good condition; only $75; will accept $25 cash and $10 monthly. Call Mr. Herfurth, Columbia 1706; after 6 p. m., Columbia 1245.

FORD—Another one of our bargains; 1929 Fordor sedan, 3-window model; a real value for some one; do not be afraid to come in and inspect it; $345. Barry-Pate Motor Co., 2525 Sherman ave. Ad. 6000.

FORDS—See our Model A and Model T bargains; terms to suit. Edwards Motor Co., 3300 R. I. ave. ne. Decatur 1414.

FORD 2-door, in good, serviceable condition; $30 cash, $3 weekly. 712 E st. se. Lincoln 8440.

Ford—Coupes, 1928 and 1929, sport and standard; no reasonable offer refused; see these before buying.
EYNON MOTOR CO.
2015 14th St. N.W.

FORD—1930 sport roadster; like new; 16 months to pay.
SIMMONS MOTOR CO.
14TH AND S; POT. 3886.

HUDSON and Essex—A large selection awaits your inspection; excellent buys at reasonable prices. Lambert-Hudson Motors Co., 24th and M sts. nw.

MARMON—78 sedan; fully equipped; really a beautiful car; appearance and performance of a new car; $650; terms. Neumeyer Motor Co., Marmon Distributors, 2021 17th st. nw.; North 4010.
OPEN EVENINGS.

Nash—Coach, in good shape; worth $350, will sell for $175; terms.
EYNON MOTOR CO.
2015 14th St. N.W.

NASH—Coach, advanced six, 2-door sedan; fully equipped; large, roomy body; just like new; exceptionally good condition throughout; $195; terms. Neumeyer Motor Co., Marmon Distributors, 2021 17th st. nw; North 4010.
OPEN EVENINGS.

PIERCE-ARROW—Resale cars. Special prices this week; Pierce-Arrows, Packards, Fords and other models; special reductions. Harry Sommers, Inc., 1727 Conn. ave. Potomac 0858.

REO—Flying Cloud and other late models at low prices. Buy here. Dick Murphy, Inc., 1724 Kalorama rd. nw.

ROOSEVELT—1929, sedan; fully equipped; in perfect condition throughout; good rubber; wire wheels, rumble seat; in splendid mechanical shape; $595; terms. Neumeyer Motor Co., Marmon Distributors, 2021 17th st. nw.; North 4010.
OPEN EVENINGS.

STUDEBAKER—A choice stock of used cars will be found at Lee D. Butler, Inc., 2155 Champlain st.; Col. 5050.

"FAMOUS" USED CARS
LOW DOWN PAYMENTS.
EASY MONTHLY PAYMENTS.
Ourisman Chev. Sales Co.
625 H ST. NE. LINC. 10200.

Auto Trucks, Tractors, Trailers 23

CHEVROLET SEDAN DELIVERIES (2) 1929
APPLY 1600 ECKINGTON PL. NE.

Auto Accessories—Parts 24

USED PARTS AT JUNK PRICES.
VINSON LANGLEY,
19 EYE ST. NE. Met. 9385.

Auto Painting—Plating 27

READ THIS & ACT NOW
Set wheels, $5; fender sets, $5; body, 3 coats, $10 and $15. See us. Factory jobs, $40 up. North 3034. 1231 20th st. nw.

Boats and Accessories 28

RUNABOUT, outboard, mahogany, and Johnson 32; will sell separately; owner needs cash and will sacrifice. Col. 4476.

The Washington Post maintains the most modern telephone equipment for the convenience of Classified Advertisers.

Automotive

Garages, Parking, Storage 29

GARAGE for rent, $4 month. Apply 5403 9th st. nw. Phone Georgia 2494-W.

NEAR Cathedral Mansions, 2918 Cortland pl. nw.; heat and electricity. ADAMS 7700.

SHERIDAN GARAGE—A splendid place for your chauffeur to store your car; catering to finest cars. 2516 Q st.; Pot. 4375.

$7.50
Brick garage, electric lights, wide alley. 1860 Hobart st. nw.

REAR 2850 CONN. AVE.
One car, $8.00.
ALLAN E. WALKER & CO., Inc.,
913 15TH ST. NW. NAT. 2690

Service, Oiling, Greasing 31

YOUR CAR WASHED
$1.00
System Auto Laundries, Inc.
1227 R St. N.W.

Wanted—Automotive 32

WE BUY any make car; highest price paid. The Auto Mart, 1318 14th st. nw.; North 8127. Open evenings and Sunday.

CASH FOR YOUR CAR
Without a doubt I pay the highest prices in the city. If your car is not paid for, I will pay your undue balance and give you the difference in cash. No delay.
SEE MR. BARNES
1729 14TH ST. NW. Decatur 2390.

Business Service

Addressing—Letter Service 33

EXPERT SHORTHAND writing, typing and mimeographing. Shorthand Reporting Office, Elsie A. Cannon, 219 Natl. Press Bldg.; Dial Dist. 7557.

Business Services Offered 37

FIRST-CLASS drafting and small-house plans done by the job; experience of best offices of Washington and New York. Phone Pot. 0318-J.

Heating, Plumbing, Roofing 43

HEATING
Believe it or not—Steam or hot water plant installed as low as $300 complete. Heating by Henry makes warm friends.
HENRY HEATING CO.
829 12th st. ne. Lincoln 7580.

Moving, Trucking, Hauling 47

LOCAL and long-distance moving, under personal supervision. Mr. C. Monroe, 408 Ridge st. nw., District 3089.

MOVE THE MOVET WAY.
Boston, N. Y., Phila., Pittsburgh, Baltimore, Washington, Richmond and all way points. Metro. 4095. 1110 N Y. ave. nw

Painting, Papering, Decorating 48

CARPENTERING, painting, remodeling; expert estimates given; reasonable. J. N. Loveless, 661 South Carolina ave. se., Lincoln 7072-W.

PAINTING Reduced rates. Work guaranteed.
A. C. FRYE, 703 Webster st. nw.; Ad. 7702.

Professional Services 50

FOR A GOOD ALCOHOL RUB, all spinal, nerve and muscle trouble, call Dr. Della Ledendecker, West 1120. 3025 O st. nw.

MASSAGES—Alcohol baths, electrical treatments; Battle Creek reducer. Exp. nurse operator. Pot. 4721.

MASSAGE—Electric treatments, alcohol rubs for that tired feeling, nervousness, colds. Colored operator. Pot. 2598.

MASSAGE—Treatment for rheumatism and muscle movements. 309 7th st. sw., 2d floor. Hours from 9 a. m. to 7 p. m.

SWEDISH MASSAGE—For anemia, insomnia, rheumatism, general body building. Adams 7064, daily, 9 a. m. to 8 p. m.

SWEDISH MASSAGE—Invigorating, restful, body building. Phone Silver Spring 159-W for appointment.

TRAINED NURSE GIVES MASSAGE. Electric Treatment, Colonic Irrigation. Call Potomac 0818.

Upholstery 54

CHAIR CANING, porch rockers splinted; st. nw.; Metropolitan 2062.

Employment

Help Wanted—Female 56

AN EXCELLENT future for successful business woman, primarily accepting orders for sensationally popular local magazine which sells itself. Apply 1057 National Press Bldg., 11-6 daily, 3-6 Sat., 4-6 Sun.

CLERK—$15; waitress; general housework—all upholstering. Armstrong, 1235 10th st. nw. $13, room and board; pastry cook, colored, $60; pastry cook, colored, $75 and quarters; hotel cook, colored, $80. Employment Service Bureau, 917 15th st. nw. Suite 406. Natl. 0521.

STENOGRAPHER—Experienced, age from 20-30 years; salary, $25 week. Apply at once, Boyd's, 1333 F st.

POSITIONS OPEN DAILY.
Washington General Employment Agency, 502 Albee Bldg., 15th and G sts. nw.

POSITIONS Need 500 daily, stenogs., typists, bookkeepers, salesmen. Free registration. Boyd's, 1333 F.

OFFICE, STORE, HOTEL,
apartment house, restaurant, &c., positions. Washington's largest employment exchange.
WASH. BUSINESS BUREAU
Suite 229, Bond Bldg., 14th and N. Y. Ave.

YOUNG WOMAN,
Pleasing personality, as demonstrator for window and cashier; give references and former employment; good wages. Box 130, Washington Post.

ALTERATION HANDS
On coats and gowns, only those thoroughly experienced in store work need apply.
JULIUS GARFINCKEL & CO.
F St. at 14th.

OPPORTUNITY
We want a woman who is ambitious to make a permanent connection with a house of international reputation, where the earnings are above the average, with plenty of opportunity for advancement. Must have at least a high school education and possess tact. Salary and bonus. Box 121, Washington Post.

Help Wanted—Male 57

BARBER—At once. 315 Pa. ave. se.

BARBER—First class, for Friday evening. 237 Pa. ave. se.

BARBER—Wanted; first class; Friday and Saturday steady. Apply 1107 King st., Alexandria, Va.

BARBER—First class. American; Friday and Saturday; $10 guaranteed. 5107 Conduit rd. nw.

CLERK—Also young man, outside; pantry man, white; chef, colored, $125; steward, colored, $100 and quarters; chef, colored, $150 and quarters; janitor, colored. Employment Service Bureau, 917 15th st. nw. Suite 406. Natl. 0521.

COLLECTORS, 3 to collect monthly accounts in Washington and vicinity; must be able to furnish letter of recommendation from last employers. Apply Room 505, International Building.

EXPERIENCED grocery clerk; some knowledge of meats. Phone or call McGivern's Market, 6411 Brookville rd. and Taylor st., Chevy Chase, Md.

FULL commission paid daily to sell nationally known bonds on partial payment plan; leads furnished. Room 210, 907 15th st. nw.

GENTLEMEN—Security, real estate, specialty salesmen, you will find a live deal at 412 Southern Building. Please call at 10:30 sharp.

MEN—To sell Real Silk Hosiery and lingerie; exclusive territory and good pay; 4 small sales pays $7 a day. Apply Branch Office, 1319 F st. nw.

MEN—Two; neat and energetic, with local references; start work today. See personnel manager, Room 611, 1319 F st. nw., mornings only.

MEN—Nonunion plumbers wanted, capable of remodeling work. Write Box 131, Washington Post.

MEN AND BOYS—Between the ages of 16 and 35 years of age, with bicycles; for work as telegraph messengers; references required. Apply to Mr. Smith, 1317 N. Y. ave. nw.

NURSE wanted, industrial; age no objection, but considerable experience necessary; work very light; salary approximately $125 a month. Apply by letter only, giving full details. Sylvania Industrial Corporation, Fredericksburg, Va.

PRESSER—Wanted, at once. Apply 3215 14th st. nw.

SALESMAN—Young man, some experience in men's haberdashery. Write Box 128, Washington Post.

STENOGRAPHER—Age about 21, with some bookkeeping experience; salary, $50 month. Boyd's, 1333 F st.

TAILOR, with experience in alterations. 1734 Conn. ave.

TAILOR—Wanted at once. Apply ready to work. Silver Edge Cleaners and Dyers, 4705 Edgemoor Lane, Bethesda, Md.

TYPIST AND FILE CLERK—$14 per week, temporary. Hausler & Co., 314 Eye st. ne.

Employment

Help Wanted—Male 57

POSITIONS OPEN DAILY.
Washington General Employment Agency, 502 Albee Bldg., 15th and G sts. nw.

OUR AGENTS AVERAGE $40.
Experience not necessary; immediate returns. Eastland Studios, 1207 F st. nw.

BOY
Experienced in making salt water taffy; give former employment. Box 132, Washington Post.

Drivers for taxicabs. 40% commission, paid daily.
NICKEL CAB CO.
Rear 1140 20th St. N.W.

OFFICE, STORE, HOTEL,
restaurant, garage, filling station, &c., positions.
Washington's largest employment exchange.
WASH. BUSINESS BUREAU
Suite 229, Bond Bldg., 14th and N. Y. Ave.

AGGRESSIVE MEN
We are looking for 3 men with good appearance, personality and ability to make friends. Such men will be given an opportunity for a profitable and permanent position. We manufacture a product that is the leader in its field. Apply 11 a. m. Friday morning, 208 Hill Bldg., 839 17th st. nw.

100 CHAUFFEURS WANTED.
Taxicab season is in full swing now. City and Stop-Me drivers are busy making good money under our new profit-sharing proposition.
SEE MR. RUPPEL OR MR. BYRON.
CITY CAB CORPORATION
141 12th St. N.E.

Help—Male or Female 58

COLORED—Men and women for special work; $10 per week salary and commission. Apply 1338 U st. nw., 8 a. m. and after 5 p. m.

Situations Wanted—Female 60

COMPETENT DRESSMAKER, sewing in families, would like a few customers to fill vacancies of those out of city; good references. Box 134, Washington Post.

MAID—Colored, neat, good cook, waitress or mother's helper; does day's work, full or part time; reference. Decatur 2419.

MAID, colored; neat, pleasant disposition, excellent cook, splendid housemaid, nurse, or part time; 3 years' references. Decatur 0537.

PART TIME or day's work by neat colored girl. Call 1162 20th st. nw. or Dec. 4645.

YOUNG colored girl, willing, likes children; good cleaner; knowledge of cooking and laundry work; day, week or afternoons. North 7220.

REFINED ENGLISH WOMAN.
Widow, with pleasing personality, education, can manage household, excellent seamstress, caretaker; fond of children. One who through unexpected reverses has had to seek a position. Box 126, Washington Post.

Persons advertising for "Situations Wanted" are warned to exercise careful investigation of persons offering positions where cash deposits are required to secure employment.

Situations Wanted—Male 61

MAN—German-American; wishes place as caretaker; handy with tools; good painter. Box 127, Washington Post.

MAN—Colored; settled; wants job as cleaner and general worker; best references. Phone North 9416.

WANTED—Job as caretaker on game or fishing preserve. Atlantic 1436-J.

WANTED—Position as experienced steam fitter's helper on old or new work. Phone Atlantic 1436-J.

YOUNG MAN—4 years' practical experience as pastry cook, desires position in high-class pastry shop, club or hotel; excellent decorator; experienced on drawn sugar. North 4728.

Sit. Wanted—Male, Female 61B

Selected male and female help furnished.
CHRISTIAN WOMEN'S EXCHANGE.
1332 U st. nw. North 9011.

Financial

Business Opportunities 62

FOR SALE—Entire four-chair barber shop equipment, cheap; new. 1527 Eye st. nw.

OPEN barber shop and beauty parlor combined, with apartment above; central location; sacrifice for $1,000 cash, balance monthly; business guaranteed; long lease; reason owner going to Europe. For information phone Alexandria 2377.

PARTY with $25,000 can make $1,000,000 and control the money. Box 125, Washington Post.

RENT FURNISHED, 15 rooms, near 12th and Mass nw.; income over $200 per mo., besides living quarters. $120 mo.

STORE for rent, good location for light lunch and school supplies; near three schools. Inquire Lincoln 7602.

INDOOR GOLF BUSINESS.
Will install 18-hole course complete, $1,650; good locations in stores and theaters available; can use capital and working partners. 993, National Press Bldg.; phone District 7155.

Real Estate Loans 66

FIRST TRUST DWELLING LOANS.
GEORGE F. HANE,
1422 F ST. NW. NATL. 3964.

PLENTY OF MONEY. QUICK ACTION.
BRODIE & COLBERT
1707 EYE ST. Realtors. Natl. 8875.

H. G. SMITHY COMPANY
Successor to Business of
N. L. SANSBURY CO., INC.,
1418 EYE ST. N.W.
Will be Pleased to Receive Applications for
FIRST TRUST LOANS
NATIONAL 5903

Instruction

Auto, Flying Instruction 68

AUTO DRIVING LESSONS—Any hour, anywhere; licensed white men; your or our car. Call any time Adams 3459.

AUTO LESSONS—By white driver; reliable, conscientious; $1 hour, any time; permits secured. Noel, North 7440.

AERIAL PHOTOGRAPHERS AND SURVEYORS.
Prepare yourself to take advantage of the ever-increasing demand for people in the newest progressive branches in aviation; enroll now; pay as you learn; open evenings.
AERONAUTICAL ENGINEERING SCHOOL.
917 15th st. nw.

AVIATION
Needs trained men. More than 75 skilled trades are employed in the manufacture of aircraft. There is an immediate demand for the following positions: Welders, woodworkers, fabric workers, draftsmen, designers, photographers, surveyors and map makers. These and other courses are given under the direct supervision of 9 competent instructors, all specialists in their field. Let us help you start your career in aviation. Low rates and easy terms. Open evenings until 9 p. m.
AVIATION SCHOOL OF AMERICA,
1106 16th st. nw. Phone North 5887

Private Instruction 72

W. P. DALES, Ph. D.,
PRIVATE TUTOR.
Col. 4741. Apt. 305, 2401 Calvert St.

Instruction Classes 73

CAPITAL CITY COMMERCIAL COLLEGE
Bookkeeping, Shorthand, Civil Service.
1340 NEW YORK AVE. NW. Met. 4227

CIVIL SERVICE EXAMINATION—Prepare for sten. and typ. exams., Fireman, File clerk, statistical clerk, Patent Office. CLERK PROMOTION. The Civil Service Preparatory School, se cor 12th & F nw. Met. 6337.

EARN MORE MONEY
Save 4-6 months' time, earn a salary earlier, get a thorough course, shorthand, touch typing, secretarial science, office practice, tactful correspondence, English. New classes forming. Inquire
BOYD BUSINESS UNIVERSITY
1333 F (Opp Fox Theater) Natl 2340

The Course Is Worth $1,000
Monthly rate—Day, $16; evenings, $5.60. Typewriting only—Day, $5 and $10; Evenings, $4.00 a month.
WOOD'S SCHOOL.
311 EAST CAPITOL ST. Linc. 0038
COURT F. WOOD, LL. M., Principal.

Instruction

Instruction Classes 73

Mount Pleasant School for Secretaries. A Select School in a Residential Section. Tivoli Theater Bldg., 3313 14th st. nw. Telephone Columbia 3000.

Live Stock

Dogs, Cats, Pets and Supplies 77

BOSTON, fox terriers, collies, Esquimo spitz, Persian kittens, singing canaries; we cut birds toe nails. Schmid's Pet Emporium, 712 12th st. nw.

SCOTTISH terrier puppies; wire-haired fox terriers; cocker spaniels; pedigreed. Ruffcote Kennels, 727 Chesapeake ave., Silver Spring, Md. Shepherd 2555.

Merchandise

Books and Periodicals 83

PLAT BOOKS Nos. 1, 2, 3, 4 and assessment books, with stand, $35 for all. Room 811, 1427 I st. nw.

Building Materials 84

BUILDING MATERIAL—Used brick, lumber, windows, doors, frames, glass, radiators, arcola hot-water heaters, boilers, electric fixtures, wiring, motors, pumps, gasoline engines; gas, coal, oil stoves; plumbing fixtures, pipe, partitions, mirrors, desks, shelving, &c. Office, 1412 Pa. ave. nw.

Electrical Goods 85

ELECTRIC SIGN—Tellite changeable sign, model No. 26; complete with frame, bulbs and red glass front. Any message can be composed in one or two lines on this sign. For use inside or out. For sale at great sacrifice. Apply Mr. Ellington, 4th floor, Washington Post Bldg.

Fuel 90

CORD WOOD—Solid oak, cut to length, $16.50 per cord, city delivered. Alfred Ley, White Plains, Md.

Good Things to Eat—Drink 91

AMERICAN and Italian restaurant; meals cooked to order; chicken dinner, fried or roasted, 95c; table service. 1236 36th st. nw.; West 1068.

Wearing Apparel—Furs 99

CADET UNIFORM—Central High, 16-year size, perfect condition, with cap, $8. 2752 Woodley place. Col. 1245.

Wanted—To Buy 100

BOOKS—Highest price for sets, fiction and miscellaneous books in any quantity. "Bring them" or phone Met. 5415. Pearlman's Big Book Shop, 933 G st.

PRESIDENT'S, statesmen's letters or documents, stamp collections, coins bought. Hobby Shop, 1427 F st. nw. District 1272.

GOLD, SILVER WATCHES, DIAMONDS and old jewelry needed for our mfg. dept.
SELINGER'S Full cash value paid. 818 F STREET.

Household Goods

Furniture 104

CHAIRS—2 mohair, overstuffed, slightly worn; will sacrifice for $15 each. Call Wisconsin 3172.

DINING-ROOM SUITE, new, modern, walnut suite of full 10 pieces, in perfect condition. Must sacrifice. Call Columbia 7032-W.

Sewing Machines 107

SINGER—Has been thoroughly reconditioned; complete with attachments, $7.95. White Sewing Machine Co., 800 H st. nw.

Wanted—Household Goods 112

FURNITURE—If you want to get full value for your furniture, send to D. Notes; 25 years of fair dealing. Phone Dist. 8112.

I AM in immediate need of a quantity of good substantial used furniture; can pay cash. Metropolitan 3051.

Musical Merchandise

Organs and Pianos 114

AUTOPIANO—By paying $137 balance you can own this $600 player. Terms, monthly. Kitt's, 1330 G st.

BABY GRAND—Apartment size (cost $1,000). Looks like and is almost new, $485. Easy terms. Kitt's, 1330 G st.

EMERSON piano, upright; small size, $55. Knabe, $130; Baus mahogany, $125; Sohmer, $110. Kitt's, 1330 G st.

KNABE-AMPICO GRAND—$2,950 instrument, cheap for cash or small part of it on time. May be seen at Kitt's, 1330 G st. Ask credit manager for particulars.

RENT A PIANO.
$25 will rent a piano from us for an entire year. Place one in your home today. Homer L. Kitt Co., 1330 G st. nw.

SIX UPRIGHT PIANOS.
Rent them or buy them.
Easy terms—Rent applies on purchase.
KITT'S, 1330 G ST. N.W.

Business Equipment

Typewriters, Billing Machines 126

TYPEWRITERS—Current models in standard and portable machines for rent; bargains in reconditioned typewriters. L. C. Smith & Corona Typewriters, Inc., 1016 15th st. nw. Natl. 0411.

Rooms and Meals

Rooms, Meals for Children 132

STRICTLY first-class home; vacancy for 1 or 2 small children; best care; nice play gardens. Clev. 0658.

Rooms With Meals 133

COMPETENT mother will care for your child during day; give parents breakfast, dinner. Adams 8973.

COLUMBIA RD., 1754—Attractive 2d-floor front room; $20; board, $25; also table board; dinner, $15.

DUPONT CIRCLE—1334 19th st. Attractively furnished rooms; with excellent meals; in well-run establishment.

K ST. NW., 1331—Opposite Franklin Park; near business and theaters; lovely rooms; excellent meals; reasonable.

MASS. AVE., 1515—Beautiful sunny suite for 5; delicious meals; central; high class; ladies, gentlemen; reasonable.

P ST. NW., 1730—For those desiring real home; newly decorated, attractive double room; every convenience; delicious meals.

P ST. NW., 1744—Dupont Circle. Especially desirable single rooms; with excellent table; highly recommended; $50 month.

THE MANCHESTER—1426 M st. Attractive rooms; private bath; phone, maid service; good meals; reasonable rates.

2116 18TH ST. NW.—Large front room; 2 meals; suitable for 2 people, employed; private family; $30 each, in advance. Call after 1 p. m.

5830 CHEVY CHASE PARKWAY, D. C. (3d house from Chevy Chase Circle)—Large, warm, sunny double room, twin beds, two closets, adjoining bathroom; also single room; garage; delicious home-cooked food.

Rooms—Furnished 134

ARIZONA HOTEL, 310 C st. nw., block off Pa. ave. Neatly furnished rooms; lobby; 3 baths on each floor; 1 shower bath; continuous hot water; $4 week up; transients, 75c and $1.

B ST. NE., 404—2 nicely furnished rooms; all modern improvements; light housekeeping; private family.

B ST. NE., 506—One room and kitchenette, first floor; light housekeeping; hot-water heat; large back porch; price reasonable.

CHAPIN ST. NW., 1431—Attractive room, with closet, $15; 2 bathrooms on 2d floor; detached house; select; gentlemen.

CHEVY CHASE, D. C., beautiful room, southern exposure, semiprivate bath; adult family; gentleman only. Cleveland 2277.

COLUMBIA RD., 1736, Apt. 102—Bright, attractive room in delightful home for refined lady; privileges. Col. 8099.

DOWNTOWN—Beautiful south-front (5 windows), well furnished living bedroom or twin beds; or living room (fireplace), bedroom; bath; clean, quiet, high-class service available. 1717 DeSales.

DOWNTOWN—The Sherman, 15th and I sts., Apt 701. A real home; for 2 gentlemen; unlimited phone. Pot. 4493.

EUCLID ST., 1728—Attractive room; private home; in convenient location; for refined gentlemen; $16 mo., Col. 1624-J.

FAIRMONT ST. NW., 1308—Large, bright, front room, suitable for two young ladies; private family. Phone Adams 0558.

FAIRMONT ST. NW., 1326—Beautiful furnished rooms; for 2 or 3; new twin and double beds; best of board if desired.

KALORAMA RD. NW., 2009—Near Mt. Pleasant car; nicely furnished single and double rooms; convenient to bath; hot-water heat; board optional.

NEAR Wardman Park Hotel—Beautiful room, with private bath, for gentleman; $40. Col. 6746.

NEAR 18th AND COL. RD.—Clean, bright room, second floor; quiet home; to a refined gentleman; unlimited phone; $18 monthly. 1720 Euclid st. nw.

O ST. NW., 2138—Large front room, well furnished; twin beds; gentlemen; $16 each; private family. North 5321-W.

SCOTT CIRCLE (1521 R. I.)—Desirable room, twin beds, adjoining bath; single room; every convenience; garage.

SHEPHERD ST. NW., 935—2 communicating rooms; sink, with constant hot water; for light housekeeping. Col. 5332-W.

Rooms and Meals

Rooms—Furnished 134

UNUSUAL—Charmingly furnished rooms, suites or small housekeeping apartment, in exclusive, clean, quiet, converted apartment; fireplace. 1626 17th.

VERMONT AVE., 1320—Comfortable rooms, twin beds; private lavatory; also single; large closets; steam heat, phone, parlor.

16TH ST. NW., 1846—Room, with single or twin beds; adjoining bath; continuous hot water.

1315 FAIRMONT — Large front room, southern exposure; twin beds; also single. Continuous hot water; 4 baths.

We Locate You Without Charge.
Furnished rooms, apts., houses; all sections.
GIBSON RENTAL BUREAU,
1427 Eye st. nw., Room 303. Dist. 7885.

Rooms—Unfurnished 135

NEAR East Capitol; 2 and 3 rooms; l. h. k.; heat, gas, electricity included, $30 and $40. Call after 5. 109 4th ne.

T ST. NE., 2—2 rooms, suitable for doctor or dentist, or light housekeeping; rent reasonable; telephone Potomac 3062-J.

Real Estate for Rent

Apartments, Furnished 137

AVONDALE—1734 P nw. Very exclusive; electric refrigeration; 2 rooms, kitchen, bath; gas, electricity; $75. Dec. 2790.

CHAPIN ST. NW., 1406—2 redecorated rooms, private bath; continuous hot water, electricity, gas, phone; $42.50. After 4 p. m., call 1407 Chapin; Wisc. 4253.

DUPONT CIRCLE—New corner apt., 2 large rooms, kitchen, bath, fireplaces; beautifully furnished; exclusive neighborhood. 1707 21st st. nw.

EAST CAPITOL, 300—Opp. Library; large corner room, kit., bath; porches; private entrance; $37.50; 2 rms., $30. Linc. 2637.

NEW JERSEY AVE. SE., 438—Completely furnished apt., including light and gas; 3 rooms, bath; 2 beds; $45.

ONE YEAR or longer, remarkably pleasing home, 7 rooms, 2 baths, outlook upon beautiful Wardman Park grounds, decidedly lovely old furniture, 3 exposures; best references required. 2401 Calvert st. (no telephone information), 3 to 5.

WARDMAN PARK Annex, 2401 Calvert st., Apt. 200; lovely apartment; 5 rooms, 2 baths, sun parlor. Col. 2514.

1009 9TH NW., 3 rooms, kitchenette and bath, all furnished; electricity and gas, $40 month.

GIVE-AWAY RATES
Fireproof, elevator, switchboard bldg., large outside rooms, tile baths, halls, neatly furn.; bachelor apt., $40; 1 r., k., furn., $50; refrigeration on house current. Walking distance downtown. Exclusive. Phone Pot. 1900.

THE BRADFORD
1800 K St. N.W.
One 1-room and bath.
One 1-room, kitchen, bath.
Furnished or unfurnished.
Ideal location.
RESIDENT MANAGER.

Apartments, Unfurnished 138

EYE NW., 2005—Apts., large and small; attractive old house facing park; modern; nonhousekeeping; adults.

FRONT APT.—1445 Park rd. 3 rooms, reception hall, large dressing room, kitchen, dinette, bath. Adams 3451.

NEW APT. BLDG.—918 18th st. nw. Living room, bedroom, large kitchen, dinette; shower bath; free Frigidaire; a bargain at $64.50; 1 room and shower bath at $37.50; only 2 left. See Resident Manager or call District 0392.

THE SEVILLE (2129 18th st. nw.)—Apts. of 2 bedrooms, living rooms, dining room, kitchen and bath for $55 and $57.50, including Frigidaire. See janitor. W. D. Drury, 813 15th st. nw. Natl. 8242.

THE ROCKINGHAM (1317 Rhode Island Ave. NW)—Convenient to 14th st. car line; very reasonable rental; large rooms, all light and outside; elevator service; 3 rooms, kitchen, bath, $67.50; 4 rooms, kitchen, bath, $70; electric refrigeration included. Resident manager. Open for inspection. Randall H. Hagner & Co., 1321 Conn. ave. nw. Decatur 3600.

13TH ST. NW., 1116—2 rooms, kitchenette, bath; heat and hot water furnished; $25. R. B. Behrend, 1317 F st. nw.

1858 COLUMBIA RD.
6 rooms, 2 baths, kitchen, porch..$107.50
1 room and bath........................30.00
Electric refrigeration. See janitor

DOWNTOWN LOCATION, 1117 Vt. ave. 1 room, kitchen and bath; electric refrigeration; $37.50 to $45.00.
Resident Manager on Premises.
TYLER & RUTHERFORD, INC.
1520 "K" st. nw. National 0475.

BEACON APARTMENTS.
1801 Calvert st.
Reasonable Rent.
1 room and bath to 5 rooms, kitchen and bath.
Apply Resident Manager.

VERY DESIRABLE APARTMENT.
Four rooms, bath, garage, hot-water heat, newly papered and painted; conveniently located on Johnson ave., Hyattsville, Md.; $30 per month.
T. H. WELSH, SECRETARY.
710 14th St. N.W.

DESIRABLE downtown apartments, three and four rooms and bath. Low rent. Inquire Zager & Salus, 920 New York ave.

THE GREYSTONE
815 18TH ST. NW.
3 choice apts. in this attractive building now available.

4701 CONN. AVE. N.W.
1 apt. of 2 bedrooms, living room, dinette, kitchenette, bath and porch; $100.
M. M. PARKER & CO.
1223 CONN. AVE. NW. Decatur 2861
Or See Manager on Premises.

THE MONTEREY
CONN. AVE. AND PORTER ST.
3 rooms, reception hall, kitchen and bath, 2 bedrooms, exceptionally large and bright rooms, 4 closets, large enclosed porch; all outside rooms; elevator service; Frigidaire on house current; rent, $77.50.
H. G. SMITHY CO.
1418 EYE ST. NW. NATL. 5904.

1800 Eye St.
Central downtown location convenient for Government employes. Housekeeping and bachelor apartments; two rooms and bath, $60; two rooms, kitchen and bath, $80; three rooms, kitchen and bath, $100; gas and electricity included. Circulating ice water in every apartment. Resident manager.
H. L. Rust Company
1001 15th St. National 8100

The Iroquois
1410 M St.
Downtown near Thomas Circle. Modern fireproof building. Walking distance of business section. Two rooms, kitchen and bath, $50 to $58; five rooms and bath, $78. Electric refrigeration.
H. L. Rust Company
1001 15th St. National 8100

2301 Conn. Ave.
Exclusive residential section near Connecticut Avenue Bridge. Large light suites. Five rooms, two baths, $140. Large corner apartment, six rooms, two baths, $165. French balcony porches. Electric refrigeration.
H. L. Rust Company
1001 15th St. National 8100

Real Estate for Rent

Apartments, Unfurnished 138

WAKEFIELD HALL
Pot. 5524. 2101 N. H. Ave.

Clifton Manor
2514 14th St.
Practically new building. Very convenient to downtown section. One room, kitchen and bath, $40. Two rooms, kitchen and bath, $55 and $65. Furnished apartments available. Electric refrigeration. Resident manager on premises.
H. L. Rust Company
1001 15th St. National 8100.

LARGE SUITES
Available in four of the Capital's most distinguished buildings.

2101 Conn. Ave.
Seven and nine rooms, three baths and inclosed porch. Servants' rooms and bath. Three exposures. Unusual facilities and service. Manager on premises.

1302 18th St.
Five and seven rooms, 2 baths, reception hall and servants' rooms and bath. Very convenient downtown location, one square south of Dupont circle.

2029 Conn. Ave.
Five master's bedrooms, four baths, living rooms, drawing room, dining room, kitchen and servants' room and bath. Resident manager on premises.

1509 16th St.
Each floor a separate apartment. Eleven rooms, foyer, 2 baths, maid's room and bath.

H. L. Rust Company
1001 15th St. National 8100

Business Places for Rent 139

14TH ST. NW., 2015—Store, 35x100; ideally adapted for automobile show room and service; available Nov. 1. Col. 3192.

Houses for Rent, Furnished 141

NORTHWEST CORNER 28th st. and Woodley rd. 13 rooms, 3 baths; strictly modern; perfect condition; attractively furnished; 3-car garage; to private family, $300 month. North 2000.

WESLEY HEIGHTS.
Attractive house; beautifully furnished; lovely garden. Phone West 2416.

Houses for Rent, Unfurnished 142

BEST location in Petworth, just 1 block from St. Gabriel's Church; corner detached home, 6 rooms, modern, fireplace in living room; $62.50 mo. Adams 9743.

BRYANT ST. NW., 57—Real home, 9 rooms, garage, $80; key at 55 Bryant st. Phone Silver Spring 320-M.

ROCK CREEK CHURCH RD., 725—Very desirable house; 6 rooms, bath; all modern; large yard; garage. Adams 2419.

CHEVY CHASE HEIGHTS.
One block from Conn. ave., 10 rooms, oil heat, Frigidaire; electric dishwasher, poolroom, 2-car garage, $125 monthly. Owner's home; phone, Columbia 5714.

NEAR
18TH ST. AND COLUMBIA ROAD
Very desirable 9-room house; in excellent condition; good location for rooming house; hot-water heat, electric lights, &c.; rental $70 per month.
SEE MR. WEDDING,
BOSS & PHELPS,
1417 K ST. NW. National 9300.

Offices, Studios for Rent 143

OCCUPANT of 1134 Munsey Bldg., who is present but one or two days a week, would like to share his private office and secretarial service, dividing expenses. Telephone National 0393.

ATTENTION, DENTISTS,
3 rooms and bath; occupied by dentist for the past 10 years; splendid opportunity. Apply Pealy's Pharmacy, 1101 Pa. ave. se.

Suburban, Country for Rent 146

BUNGALOWS—For rent, nearby Va. and Md., 4 rms., ba., to 7 rms., ba., $30 to $55 mo. Fulton R. Gordon, Peoples Ins. Bldg. Dis. 5231. Even., Clev. 4571.

Real Estate for Sale

Houses for Sale, Unfurnished 153

RANDOLPH ST. NW., 306—Near Soldiers' Home; semidetached brick; 6 rooms, modern, perfect condition; garage; sacrificed by owner for quick sale. Phone Kensington 81-W.

WOODRIDGE—Attractive brick veneer home, 8 rooms, modern, fireplace, hardwood floors, heated sleeping porch (10x32 ft.); lot 65x100; 3-car garage; owner's home; bargain, $14,500. No. 8349.

OWNER LEAVING CITY.
Will sell his equity in 8-room, 2-bath home for $250 cash; monthly payments are only $85 on both trusts. Two-story brick, 2-car garage, 5 years old; located North of Park road and West of 14th street.
PHONE NATIONAL 8744.

TO COLORED
42 Eye Street N.E.
Brick, 11 rooms and bath, near Union Station; rent $50.
PRICE $4,500
Easy terms—$300 down, $56 per mo.
C. F. WARING
1416 F St. N.W. National 9172.

COLORED
DOWNTOWN BARGAINS
Easy Terms—Small Down Payment.
DESIRABLE NORTHWEST SECTION.
$7,950—10 rooms, 2 baths, hot-water heat, electricity, 2-car garage. Located just off Iowa Circle.
$7,850—8 rooms and bath (4 large bedrooms), hot-water heat, electricity, facing Business High School at 7th and R. I. ave.
Phone North 3350 Sunday and eves. or National 4122 week days.
SHOWALTER REALTY CO., 1427 EYE NW.

WHERE ELSE
CAN YOU BUY FOR
$7,500?
A 6-room, 2-story brick house in good Northwest location. "Good as new." Tiled bath, hot-water heat, electric lights, garage, paved street and alley.
Cooley bros.
BUILDERS OF BETTER HOMES
Tower Bldg. Nat'l 9240
EVENING PHONE, CLEVE. 4308.

Lots and Acreage—For Sale 155

ATTENTION, BUILDERS—See us for building sites in exclusive sections; lots available for modest homes also. Buy where values are found and while prices are low.
W. S. HOOK, JR.
Shoreham Bldg. District 4563.

Suburban for Sale 156

FORT MYER HEIGHTS—Overlooking the "city;" beautiful 8-room house, $5,750. DeShazo & McNab, Bond Bldg. Nat. 3934.

15-ACRE tract, 12½ miles (Va.); good roads; electricity; must be sold; $1,500. DeShazo & McNab, Bond Bldg. Nat. 3934.

FRIDAY MORNING — The Washington Post. — OCTOBER 17, 1930

WARRANTLESS RAID CASE IS DISMISSED IN DISTRICT COURT

Justice Luhring Sustains Motion to Suppress Evidence So Gained.

DEFENDANT INSTANTLY GIVEN HIS DISCHARGE

Detective Cox, Who Arrested Man, Is Only Wintess Called to Stand.

Warrantless liquor raids received another body blow yesterday in District Supreme Court when Justice Oscar R. Luhring sustained a motion to suppress evidence in the case of Morris Cohn. The defendant was discharged immediately.

Justice Joseph W. Cox, also of the District Supreme Court, recently dismissed a liquor case on a motion to suppress when it was brought out that there was no warrant.

Cox Only Witness.

Cohn was arrested following a raid on his apartment on T street northwest near Fourteenth street by Detective Sergt. Richard Cox and William F. Burke, who at the time was a detective. The raid was conducted May 7, 1928.

Cox was the only witness to testify at the hearing on the motion. He was called to the stand and testified he had received information that liquor was being stored in one of the apartments of the apartment house on T street, near Fourteenth street. He stated that he and another policeman went to the apartment about which they had been informed, but were unable to find any evidence of law violation.

Didn't Wait For Warrant.

After that, Cox declared, he and his associate went into an alley by the apartment house and saw a man pouring a liquid from a container into bottles.

Immediately, Cox testified, he and his associate went to the door of Cohn's apartment without waiting for a warrant and arrested the defendant.

Asked if he knew that the contents of the container being emptied into bottles was liquor, Cox replied that he did not. Justice Luhring immediately sustained the motion to suppress, and the Government entered a nolle prosequi.

U. S. Officials Guests Of Transportation Club

Entertainment of ranking officials in several Federal groups marked the monthly meeting of the Washington Transportation Club yesterday at the Raleigh Hotel, with Odell S. Smith, treasurer, as master of ceremonies.

The guests included Brig. Gen. Francis H. Pope, assistant quartermaster general of the Army; Assistant Secretary of Labor W. W. Husband; Maj. Neill E. Bailey, coordinator of traffic of the Army; Harry E. Hull, commissioner general of immigration; George J. Harris, assistant commissioner general of immigration; Irving P. Wixon, chief supervisor of immigration; and Edward J. Shaughnessy, assistant to the commissioner general of immigration.

Probation sI Given Fish, Milk Robber

Father, 22, Unable to Get Work, Admits to Court Theft From Grocery.

The sympathy of the court was extended to Charles G. Barr, jr., 22 years old, who lives on H street near Sixth street northwest, when he was broguht before Judge John P. McMahon on charges of stealing milk and fish from an H street grocery store yesterday.

Barr told the judge that he was a former Marine and that since his discharge in January he had been unable to find work by which he could support his wife and 2-year-old baby. For two weeks he was a substitute elevator operator in a downtown hotel, he said, getting $15 a week for the work. He admitted taking the fish and milk, adding that he had tried to secure assistance from charity agencies.

Assistant District Attorney Wilbert McInerney told the judge the Government merely placed the facts before the court with no desire to prosecute in view of the circumstances, and the judge placed him on probation for one year, at the same time enlisting the aid of Robert E. L. Smith, assistant probation officer, in securing needed supplies or work.

Boys Club to Open Its Season Tonight

Speeches, Music and Sound Picture Explanation on Program.

Speeches, music and a demonstrapictures will make up the program tion of the development of sound for the formal opening of the Boys' Club of Washington, 230 C street northwest, for the winter season tonight. The talking picture portion of the program will be in charge of Earle Nash, of the Chesapeake & Potomac Telephone Co.

Speakers listed include Judge Catherine Sellers, of Juvenile Court; Dr. Chester D. Swope, member of the board of directors of the club, and Frank R. Jeleff, president of the Boys' Club, who will act as chairman. C. M. Fyfe, superintendent, also will be introduced.

George Hahn, honor boy at Camp Reeder, during the summer, will sing a selection; Joe eis, another club member, is listed for a song; the Boys' Club Harmonica Band will play and Amilio Varrella will give an exhibition of whistling.

Man Reports Theft of Clothing.

Kallip Anderson, in charge of the Georgetown College stable, told police yesterday that some one took $16 in bills, two suits, several shirts, and other personal articles which were valued at $45.

NEW CATHOLIC COLLEGE DEDICATED

—Post Staff Photo.

Upper—The new LaSalle College for Christian Brothers at Brookland which was dedicated yesterday. Lower—High dignitaries and officials of the Archdiocese of Baltimore who attended. Archbishop Michael J. Curley presided.

Arlington Burial For Gen. Kennedy

Remains of Army Officer to Be Brought to Capital From Coast.

Remains of Brig. Gen. James M. Kennedy, formerly in command of the Army Medical Center here, who died in Letterman Hospital at San Francisco, Calif., Wednesday, will be brought to Arlington National Cemetery for burial. Fellow surgeons of the Army Medical School and Walter Reed Hospital will pay tribute to their former commander at the services.

Gen. Kennedy served in Washington from 1926 to December, 1929, when he was retired because of age. Shortly afterward his health began to fail and a short time ago he and Mrs. Kennedy went to California hoping that a change of climate would better his condition. Gen Kennedy died in a hospital which he had formerly commanded.

He is survived by his wife, Mrs. Mary B. Kennedy, the former Miss Mary E. Baldwin, of Washington; a daughter, Mrs. William B. Kean, and two sons, Lawrence B. and Archibald Boggs Kennedy, formerly of this city. Gen. Kennedy was awarded a Distinguished Service Medal for his work at the Hoboken port of embarkation during the World War and also was the holder of a Navy Cross for similar services.

Man Fractures Ankle In Fleeing Before Raid

Police who were raiding the premises cast such a terror into Edmond Smithwick, 25-year-old colored man living on O street near Tenth street northwest, that he jumped from the second floor of the house to the ground, fracturing his right ankle and foot.

He was taken by police to Freedmen's Hospital, where his foot was treated. Smithwick was later allowed to return to his home. The raid was being made by Second Precinct policemen.

Electric Store Facing $10,000 Damage Suit

Negligence in leaving an open cellar door unprotected by a guard rail is charged in a suit for $10,000 damages filed yesterday in District Supreme Court against Anthony Barbra, trading as Universal Electric Co., at 624 E street northwest.

Lawrence W. Burke, of 334 Indiana avenue northwest, the plaintiff, through Attorney I. Q. H. Alward, alleges that he was walking along E street when he stepped into a hole in front of the defendant's establishment and was precipitated against an iron door leading to the cellar which had been left open. Mr. Burke alleges that he received serious injuries.

Jury's Mistake Gives Man Temporary Glee

Robert L. Parker, on trial in District Supreme Court late yesterday on liquor charges, had a few minutes of glee, thinking he had been acquitted.

The glee arose when the jury filed in and in response to the question of Lee Ashford, the clerk, declared, "Not guilty."

Then Mr. Ashford began to read off the various counts, asking as to the verdict on each. In response to two of the inquiries the jury affirmed the "not guilty" verdict. Then suddenly one of the jurors arose and in a loud voice declared, "That wasn't the verdict we reached in the jury room."

It then developed that the verdict was "guilty."

Pickpocket Pair Sought by Police

Capital Man Complains of Theft of $48 During Trolley Ride.

Two pickpockets who worked among the homegoing office crowd on a Rosslyn-bound street car yesterday afternoon are being sought by police on complaint of George F. Hane, of the firm of Wilcox, Hane & Co., 1422 F street northwest, who was robbed of $48 when his wallet was stolen from a trousers pocket.

Mr. Hane told the police that he boarded the car at Fifteenth and F streets northwest. At it started he noticed a man in a brown suit, wearing a brown felt hat, who seemed to be obstructing the aisle. As the passengers milled about in an effort to comply with the conductor's "move forward, please," Mr. Hane was jostled, presumably by a confederate of the brown-clad individual.

He discovered his loss a few minutes later and reported the incident at No. 7 Police Station, where a lookout was sent for the suspect. Mr. Hane lives at Oak place and Georgetown road, Bethesda, Md.

Washingtonian Wins Scholarship.

Clarke H. Kawakami, of Washington, holder of the Ecole Libre des Sciences Politiques Fellowship for study in France, is one of twelve students of Harvard University granted graduate scholarships, the school announced yesterday.

CURLEY DEDICATES BROTHERS' COLLEGE

De La Salle House of Studies on Queens Chapel Road Scene of Ceremony.

FLAG-RAISING FOLLOWS

Archbishop Michael J. Curley, of Baltimore, yesterday officiated at the dedication of De La Salle College, new house of studies of the Christian Brothers on Queens Chapel road near the District Line.

The new institution, a part of the Catholic University of America, is the principal house of study for Brothers of the Christian School, being completed on the 250th anniversary of the founding of that order.

The structure accommodates over 100 students. A full college course, as well as normal school training, will be given, enabling graduates to carry on the work of Christian education.

Exercises were attended by many dignitaries of the Catholic Church, among whom were Bishop Thomas C. O'Reilly, of Scranton, Pa.; Mgr. James H. Ryan, rector of the Catholic University; Brother Luke, director of the new college, and Bishop Thomas J. Shahan, former rector of the Catholic University, who gave a welcoming address to students of the new school.

A flag raising followed the dedication ceremonies, with 100 cadets from St. John's College, in charge of Col. Hollis C. Clark, participating.

Benediction, in the new chapel, concluded the exercises.

Wife Scalded Him, Says Mate in Suit

W. B. Burroughs Files Plea for Divorce, Naming Corespondent.

Naming a corespondent and alleging that his wife nagged him and had thrown hot water on him, William B. Burroughs, of Columbia road northwest, near Georgia avenue, yesterday asked the District Supreme Court to grant him an absolute divorce from Lillian Burroughs, whose address is given as Park place northeast, near Eleventh street.

Mr. Burroughs describes himself as a bus driver and asserts that his wife made so many accusations against him that he was compelled to leave her. In addition to the corespondent, the husband alleges illicit relations between his wife and a number of unnamed men.

They were married August 23, 1910, and have three children. The husband asks custody of two of the children, explaining that the other is 19 years old and is employed by a local motor company. The wife also is self-supporting, the husband alleges.

Knife Assault Claimed In Wife's Divorce Plea

Eunice V. King, of Tenth street northeast near D street, yesterday filed suit in District Supreme Court, seeking a limited divorce and maintenance from Thomas V. King, described as a garage and filling station operator making $400 a month.

The woman alleges that on August 31, last, her husband remained away all night. He appeared for breakfast the following morning, and suddenly arising from the table, knocked her down and wielded a butcher knife in such a manner as to inflict a cut on her hand, the wife asserts. The wife states that on October 12 her husband packed his clothes and deserted her. They were married April 20, 1922, at Roanoke, Va., and there are two children, according to the wife's bill.

Cooperation Is Urged On Capital Principals

Continuous self-improvement and maintenance of "espirit de corps" were urged by Dr. F. W. Hubbard of the National Education Society at a meeting of elementary principals of the District held in the Franklin School yesterday. Other essentials for improved service, Dr. Hubbard said, are constructive supervision, research, and the publication of research matter for mutual benefit.

Following a discussion on various phases of supervision, it was decided to publish a bulletin on the subject under direction of Miss. M. R. Pepper, Miss Elsie E. Green and E. D. Reed.

Driver Says He Fled Fatal Crash After Hearing Shots

One-Legged, One-Eyed Washington Autoist, on Trial in Baltimore, Also Denies Firing at Policeman Following Accident.

Edward R. Downey, one-legged and one-eyed chauffeur of Third street near D street northwest, told Judge Robert F. Stanton, of Baltimore, yesterday that he fled from the scene of a fatal accident in which his automobile figured August 24 because he heard several pistol shots and became frightened.

He denied that the accident which resulted in the death of Dr. Charles E. Chapman, of Bangor, Me., was due to reckless driving on his part, and contended that it was due to the excessive speed of a taxicab that also figured in the crash. He also denied having fired several shots at a patrolman who gave chase when Downey fled.

Testimony at the trial of the Washingtonian on charges of manslaughter and assault with intent to kill was taken today in the Criminal Court. Judge Stanton withheld his verdict until Monday, explaining that he wanted time to consider the testimony.

The accident occurred at Barre and Hanover streets in Baltimore. Downey, who was accompanied by M. J. Comer and another man identified only as Bill, both of Washington, was driving west.

His car struck the left rear wheel of the taxicab, which was bound south and being driven by Walter Landgraff. The latter vehicle was hurled against a white way light post and overturned.

Dr. Chapman, passenger in the cab, was killed almost instantly. Landgraff was injured slightly. The man identified as Bill jumped from Downey's car, the Washingtonian testified, and ran toward the overturned taxi. At the same moment, Downey said, he heard shots and becoming frightened, fled. He was pursued by Patrolman James McCurran, who commandeered another taxicab.

During a chase of almost a mile the patrolman fired several times and Downey is alleged to have fired twice in return. The accused, however, denied the shooting. The patrolman likewise denied that there had been any shooting until Downey attempted to escape.

Neither Downey nor Comer, who was called to the stand by the defense, was able to tell the court where Bill lives or where he could be located. Downey, who said he had served as an ambulance driver overseas during the World War, declared he had met Bill while working in Washington.

Judge Stanton asked Downey how, if he had served overseas, a couple of shots could have frightened him. The accused replied that he "guessed it was, because I served overseas that I was frightened."

HITZ BALKS SMITH LAWYERS' PLEA TO QUIZ GRAND JURORS

Introduction of Transcript of Testimony Also Barred by Judge.

CONSPIRACY CHARGES FACE FORMER OFFICIALS

Man, Saying He Was U. S. Aid, Admits Making Record of Witneses' Words.

Efforts of attorneys for the four officials of the F. H. Smith Co., under indictment on charges of conspiracy to embezzle $5,000,000 of the company funds and to destroy records, to obtain an "inside" view of what transpired in the grand jury room before the true bill was found, failed yesterday in District of Columbia Supreme Court.

Justice William Hitz, who is presiding at the hearing on pleas in abatement to the indictment, refused the efforts of defense attorneys to question the members of the grand jury and to compel the Government to introduce a transcript of the stenographic record of the testimony of witnesses who appeared before the inquisitorial body.

The defense, however, won one point when H. W. Syfrig, who described himself as a special assistant to the Attorney General during the time the case was before the grand jury, admitted that he had made stenographic records of the testimony of witnesses and in the absence of Nugent Dodds, also a special assistant to the Attorney General, questioned witnesses in preliminary matters.

Defense Scores Again.

The defense also scored when Attorney Frank G. Raichle, who, with Attorneys Wilton J. Lambert, R. H. Yeatman and Harry S. Barger, represent the quartet of defendants, gained from the witness the admission that the transcript of testimony before the grand jury had been written each night for Mr. Dodds' information and then gained an admission that the transcript of testimony often was not put into printed form for several days.

Mr. Syfrig declared he was employed by the Government for about seventeen days as a special assistant to the Attorney General. He stated in answer to Mr. Raichle's questioning that he was a qualified member of the District Bar and also a stenographer.

He declared that he first talked to Louis Loeble, of the Bureau of Investigation of the Department of Justice, and later to Mr. Dodds, but refused to admit that Mr. Loeble had employed him. He stated that during the period he worked he was paid $20 a day, but declined to state what the average pay of a court stenographer was.

Pitt's Secretary Testifies.

In addition to the testimony of Mr. Syfrig the only other high light of the day's hearing was the testimony of Miss Helen Schneider, formerly private secretary of G. Bryan Pitts, former chairman of the board of the company. She testified that Pitts left New York for Palm Beach about January 15 last. It was later brought out by Mr. Dodds and Assistant United States Attorney Neil Burkinshaw that Mr. Pitts, in one of his pleas in abatement, had made a declaration that he knew to his "personal knowledge" of things that occurred in New York four days later.

Pitts, Samuel J. Henry, former president, and C. Elbert Anadale and John H. Edwards, jr., former vice presidents of the company, are named in the indictment.

While the jury was excluded Wednesday, the testimony of John Farquhar, one-time secretary to Mr. Pitts, was taken. It was not introduced into the record of the proceedings yesterday, and interest was aroused in court circles as to whether it would be, since the witness was called by the defense and testified for the Government.

Instructed to Burn Record.

Mr. Farquhar testified that he had been instructed by Pitts, Mr. Henry and Mr. Anadale to burn the records of the Hamilton Hotel Corporation and certain other records which are believed to relate to allegations in the conspiracy indictment.

Justice Hitz told attorneys for the defense and Government yesterday that he had never heard of a case where depositions were taken publicly, and asked the jurors who had read the accounts of Mr. Farquhar's testimony to disregard it until it was placed in the record.

Attorney Raichle indicated that the defense would rest at noon today and Assistant United States Attorney Burkinshaw intimated that the Government was prepared to let the case go to the jury without testimony on the part of the Government.

The defense is attacking the indictment on many questions of alleged fact, chief of which is that evidence presented to the jury was by unlawful entry of two Department of Justice investigators into the Smith company's New York offices and that the Government had a stenographer in the grand jury room.

Smith Officer Alleges Paper Illegally Served

Assertions that the F. H. Smith Co. is a Delaware corporation, has no local representatives and therefore is not subject to suit in the District of Columbia, featured two motions to quash service of two suits for receivership and injunction filed recently in District of Columbia Supreme Court.

William R. Baum, an official of the organization now in charge of the company, in an attached affidavit declares he was illegally served with the notice of the suits. Mr. Baum states that he was in Washington at the courthouse in connection with another matter when a deputy marshal handed him the papers. He asserts that he should have been given an opportunity to leave the District since he had come here in answer to another matter before the court auditor.

Attorneys Wilton J. Lambert, R. H. Yeatman and George D. Horning, jr., appear for the company.

Ermine Lined Gloves To Top Off Costume

Paris, Oct. 16 (A.P.).—Elbow length gauntlet gloves of black suede with ermine-lined tops are shown by a first ranking dressmaker with a broadcloth and ermine afternoon costume.

A pointed ermine scarf is designed especially for the costume.

THE ONCE OVER

By H. I. PHILLIPS

THE WORLD SERIES PLAYER COMES HOME.

(The scene is the little home of a baseball player just back from his first appearance in a world series.)

WIFE (who expected him sooner)—Hello, dear. Where've you been?

Player—Where've I been? Me in a world series and you ask a question like that, Ella!

Wife—I mean, what detained you?

Player—It was hard to get a train on account of the crowds.

Wife—You look terrible. Didn't you have no party with the boys after the last game?

Player—Naw! The boys threw a party but I was too tired. It was a tough series, honey.

* * * *

WIFE—Don't lie to me. I can tell when you been drinking.

Player—Lissen, I didn't take a drink. I tell you I was too tired. I came right home.

Wife—Tired from what?

Player—From the ball games. Didn't you read the papers?

Wife (sarcastically)—Yeah, but I didn't see your name mentioned.

Player—I was mentioned plenty in the big town rags. The editors in this burg didn't know there was a world series.

* * * *

WIFE—How'd you go?

Player (cautiously)—Didn't you listen in to the games on the radio?

Wife (also sparring)—I listened to a couple.

Player—Which ones?

Wife—To the second and third.

Player (boldly)—I was a wow in the first, fourth, fifth and sixth!

* * * *

WIFE—Didja get any home runs?

Player (wondering what she has read)—I was hitting pretty good.

Wife—I say, did you get any home runs?

Player—I got three or four, but the umps called 'em foul balls. They was fair by a mile. You shoulda heard the crowd boo 'em.

Wife—I didn't see anything in the papers about you being robbed of no homers.

Player—Them sporting editors is jokes.

* * * *

WIFE—I didn't see no pictures of you in the papers?

Player—Not in these local rags. You shoulda see the big town papers! They had me two column wide.

Wife—What for?

Player—There was a big line under the picture sayin' I was an outstanding menace.

Wife—Was it a knock or a boost?

Player—Lissen, baby, they can't call a baseball player anything sweeter than an outstanding menace. That's what they tag on Babe Ruth.

Wife—If anybody called me that I would want to know what they meant. I read sumpin about you dropping a ball in the sun and striking out with the bases full.

Player—I didn't drop no ball in no sun. That time I struck out it was on called strikes. The umpire was sore at me.

Wife—Graham McNamee said you were caught asleep off first in the second game. He said you must been drugged.

Player—That McNamee is crazy. I wasn't anywhere near first.

Wife—I thought not!

Player—I wasn't anywhere near first in that particular inning, I mean.

* * * *

WIFE—Well, hand it over.

Player—Hand what over?

Wife—The series money. How much did you get?

Player—We each got $3,875.50.

Wife—The newspapers said each player's share was $4,576.25.

Player—Can't newspapers make a mistake?

Wife—Lissen, they can't all make mistakes. I got seven clippings and they all give your share as $4,576.25.

Player (seeing he is beaten)—Well, I tell ya, honey, after the last game I got in a little poker game with a coupla the boys and . . .

(Etc., into the night)

VIEWPOINT.

The melancholy days are come,
When father is quite gray
From sweeping up the autumn leaves
That will not stay away.

—APHASIA.

THE EXCEPTION.

"WE ARE starting this anniversary with a 10 per cent discount sale on all merchandise," advertises a big chain of cigar stores, "except cigars, cigarettes and tobaccos."

This provides the merchandising stores with a swell chance to proclaim a big cut in all goods except books, razors, socks, umbrellas, undershirts, rugs, furniture, sandwiches, salads and ladies' and misses' clothing.

(Copyright, 1930.)

Girl, Men Seized In Staunton Auto

Alleged Stolen Car Is Held In Capital for Virginia Authorities.

Arrested with two male companions in an alleged stolen automobile last night, Mrs. Helen Mae Brooks, 18-year-old Staunton, Va., telephone operator, was taken to the House of Detention to await arirval of Virginia State police.

The three, who said they had been stopping with friends on N street northwest near Fourteenth street since Wednesday, were taken into custody at Fifth and G streets northwest, by Policeman H. J. Leach. Leach said he recognized the car from a description given in a lookout notice from Staunton.

The two men with Mrs. Brooks, Bristol William Powell, 25, of Waynesboro, and Lawrence Hoover, 21, of Harrisonburg, Va., were locked up at the Sixth Precinct Station. State Policeman R. A. Lynn, of Staunton, Va., is said to be on the way here with warrants.

Police Dog Is Stolen As It Runs Beside Car

Paul Kea, of College Park, Md., last night told police that his German police dog had been picked up by persons in a car bearing a District tag when the dog was running along the highway near his home in the Maryland town.

He was too far away to catch the thief who took the dog, he said, but he gave the police the number of the car and an arrest is expected in the case. The dog was said to be a 6-month-old pup which was highly valued by the owner.

Members of "Y" Units Plan Camp Fire Party

Members of the Young Men's and Young Women's Christian Associations will hold a camp fire party and "hot dog roast" tonight at 8:15 o'clock at the Y. W. C. A. vacation lodge near Cherrydale, Va.

The members will go to the lodge by bus and automobile. The group will assemble at the Y. W. C. A., Seventeenth and K streets, at 8 o'clock.

Two Virginia Firms Win Naval Contracts

(Associated Press.)

A contract was awarded by the Navy yesterday to the Newport Contracting & Engineering Co., Inc., Lee Hall, Va., to rebuild the piers at the submarine base, New London, Conn., for $114,496.

The American Sheet Metal Corporation, of Norfolk, was awarded a contract for $31,197 for work on the hangars of the flying field at the Marine Barracks, Quantico, Va.

Collateral Lost By Radio Singer

Mrs. Ernst Forfeits $5 on Charge of Parking Double.

Mrs. Shirley Ernst, radio singer, who resisted when Private L. D. Johnson, of the Traffic Bureau, tried to arrest her Wednesday night on a charge of violating a traffic regulation, yesterday forfeited $5 which she posted as collateral on a charge of parking double. The woman lives on Devonshire place, near Connecticut avenue.

The incident took place at Thirteenth and F streets, and a huge crowd congregated as Johnson, who called other policemen to his aid, was trying to persuade the woman to accompany him to the First Precinct. During the quarrel which ensued, Mrs. Ernst rolled the windows in her sedan to the top and resisted efforts of the police to get her out until her husband came to the scene.

Policeman C. Langdon, who attempted to lower the car window, had his fingers bitten, and Johnson was pummeled with the lady's shoe and fists when he attempted to pull her from the car. Both policemen refused to place charges of assault against the woman.

Title to Four Tracts Bought by U. S. Upheld

Titles to four pieces of property and to various tracts of land in Giesboro Manor, all acquired by the Federal Government, have been approved by the Department of Justice, according to its announcement yesterday.

They include a tract known as "Fife and Fife Enlarged," conveyed by Edward W. Forster and Dora Schefreen for the purposes of Anacostia Park at a cost of $32,716; a lot conveyed by David and Samuel Troshinsky for inclusion in a site for a public building, $38,100; a lot conveyed by Mr. and Mrs. Harry Singer for inclusion in the site for a public building, $36,500; a lot conveyed by Bertha Strauss for inclusion in the site for a public building, $5,201, and the Giesboro Manor property, purchased from Mr. and Mrs. Marshal McKibben for purposes of the enlargement of Bolling Field, $11,685.

Counterfeiting Charge Bond Fixed at $5,000

Joseph Bernard McCaffrey was ordered held for the grand jury on a counterfeiting charge following hearing yesterday before United States Commissioner Needham C. Turnage. Bond was fixed at $5,000.

McCaffrey was one of five persons who were arraigned before the commisioner during a recent week. McCaffrey's hearing was continued at that time until yesterday, and testimony offered was that he passed a counterfeit $20 bill at a barbecue stand at Rhode Island avenue and Seventeenth street northeast.

BIRTHS, DEATHS AND MARRIAGES

BIRTHS REPORTED.

George E. and C. Justice, girl.
Lawrence and Gabriel M. Lawler, girl.
Charles J. and Mozella Kunowsky, boy.
Peter M. and Catherine A. Graves, boy.
James P. and Lydia L. Brumbaugh, boy.
John W. and Lettie M. Moore, boy.
Wilmer S. and Mary A. Schantz, boy.
Abraham I. and Virginia Ponack, boy.
Jack and Bessie Goldberg, girl.
Henry and Luttie Goines, boy.
George and Mary L. Dyson, girl.
Otis and Hattie Gormes, girl.
Joseph and Rose Williams, girl.
Edward and Beatrice Hazel, girl.
Roy and Katie Venable, boy.

LICENSED TO MARRY.

Jesse Joyner, 27, and Nellie Bobry, 26. The Rev. W. D. Jarvis.
William M. Tallant, 21, and Mary M. Echols, 21. The Rev. E. J. Fontaine.
John J. Murray, 25, and Joanna M. Cavanaugh, 26. The Rev. J. E. Briggs.
Joseph C. Minor, 47, and Rebecca Adams, 49. The Rev. J. H. Randolph.
Willie Herbert, 41, and Janie Jones, 36. The Rev. W. Westray.
Henry M. Scott, 22, and Queenie Anderson, 23. The Rev. W. A. Taylor.
Edward L. Williams, 34, and Annie Duvall, 21. The Rev. E. C. Smith.
Robert Johnson, 29, and Anna Johnson, 29. The Rev. W. J. Simms.
Lennie S. Thomas, 27, Baltimore, Md., and Iva I. Watson, 16, Millersville, Md. The Rev. A. Moore.
Milton E. Wells, 21, Manassas, Va., and Louise L. Wilson, 18, Shenandoah, Va. The Rev. J. E. Briggs.
John A. Moerman, 22, and Mary M. McDonald, 19. The Rev. J. E. Briggs.
Russell Moss, 40, and Jennie Hawkins, 32. The Rev. J. L. S. Holloman.
Cleve Boddie, 21, and Mary E. Jones, 19. The Rev. E. C. Smith.
Walter H. Garner, 26, and Myrtle C. Standiah, 22. The Rev. C. E. Hawthorne.
Morris J. Gurevich, 32, and Anne Morgenstein, 22. The Rev. M. A. Horowitz.
Russell L. Hearne, 28, and Bertha B. Horvich, 21. The Rev. C. Silverstone.
William Bristol, 25, and Elisabeth V. Brown, 21. The Rev. W. A. Taylor.
Bebon C. Holland, 26, and Ollie Owens, 23. The Rev. C. E. Hodges.

Marriage licenses have been issued in Upper Marlboro, Md., to:
Leo F. Thorner, 45, of Baltimore, and Mary Edith Dumbracci, 38, of the same city.
Earl H. Robinson, 21, of Hamlet, N. C., and Jessie L. Childs, 18, of Alexandria, Va.
Norman Nicholas Andres, 22, of Pittsburgh, Pa., and Anna May McLeod, 20, of Hyattsville, Md.
Russell M. Brown, 27, of Seat Pleasant, and Ethel Beatrice Collins, 27, of the same address.

DEATHS REPORTED.

Josephine C. Taylor, 82 yrs., 120 C ne.
Kate A. Owens, 82 yrs., 406 10th st. ne.
Emil A. Becker, 79 yrs., 1606 H st. se.
Michael A. Torillo, 71 yrs., 314 6th st ne.
Patrick H. Walsh, 52 yrs., 22 R. I. nw.
John Conners, 66 yrs., Providence Hos.
William H. Fort, 50 yrs., Prov. Hos.
Raymond J. Sauter, 39 yrs., 3312 Quesada st. nw.
Frank O. Grimes, 31 yrs., Casualty Hos.
Abraham Carter, 77 yrs., 1125 20th nw.
Siney Topscott, 56 yrs., Gallinger Hos.
Jacob Harrison, 49 yrs., Gallinger Hos.
Mildred Green, 36 yrs., Gallinger Hos.
James R. Tillman, alias Stone, 17 yrs., Providence Hospital.
Alfred Brooks, 10 mos., Children's Hos.

MOSQUITO CONTROL WORK RAN INSECTS OUT OF CITY, CLAIM

Oil Spraying Is Practically Eliminated Pests From Capital, Says Grant.

DRAINING SOGGY SPOTS PROVED HELP IN "WAR"

2,827 Catch-Basins Were Treated Each Week, Report Shows.

By spraying about 3,050 gallons of gas oil wherever breeding places were found, the Office of Public Buildings and Parks practically eliminated mosquitoes from the District this summer, it was reported by Lieut. Col. U. S. Grant 3d, director.

In addition to the oil sprays, mosquito control work was carried on by draining soggy spots and cutting weeds along stream banks in unimproved areas, Col. Grant reported. He stated that the number of breeding places and the amount of larvae found were amazing.

The larvae were "drowned," Col. Grant explains, by applying oil to streams and catch basins or any stagnant water where mosquitoes might breed. Their syphons not being able to penetrate the oil film and reach the air, the larvae were drowned within fifteen minutes after spraying.

Col. Grant declared that conditions this year were aggravated by the long dry spell, which caused the formation of stagnant pools where mosquitoes could breed, which normally would not exist because running water would pass through the low spots.

Drought Increased Work.

About 10 miles of streams in Rock Creek Park were sprayed once each week, and in addition eight five-gallon drip cans were installed along the creek and tributaries which were regulated to drip at about the rate of 30 drops per minute. It was found that the oil stream penetrated under tree stumps and weed growths along the sides of streams where the sprayers could not reach. During the summer 725 catch basins were added in various public building areas, making a total of 2,827 catch basins which were sprayed once each week.

These added basins were found on the Capitol Grounds, Treasury Annex, Library Grounds, Senate and House Office Buildings, Union Station Postoffice, Government Printing Office, Freedmen's Hospital, National Institute of Health, Customs House in Georgetown, Bureau of Printing and Engraving, Auditor's Building, Veterans' Bureau and the Department of Agriculture grounds.

Other catch basins where mosquito control was carried on were located at the Smithsonian Institution, Monument Grounds, East and West Potomac Parks, the Ellipse, Treasury Building, new Department of Commerce Building, White House Grounds, Navy and Munitions Building, Washington Tourist Camp, Anacostia Park, Lincoln Park, Stanton Park, Garfield Park, Willow Tree Park, the Capitol group of buildings and grounds, Peace Monument, Botanic Garden, East and West Seaton Parks, Henry Park, Judiciary Park, Mount Vernon Park and Franklin Park.

Other Catch Basins Sprayed.

The work was conducted also at Iowa, Washington and Sheridan Circles, McPherson, Farragut, Lafayette and Rawlins Parks, the old Wisconsin avenue reservoir, Georgetown Playground, Montrose Park, the Zoo, practically all of the permanent and temporary governmental buildings and about a dozen public office buildings.

"The results obtained in our mosquito control work this season," said Col. Grant, "have certainly justified the expenditure made for the purpose. During the hot months of the past summer the public used the parks very extensively, even to the extent of sleeping in them, and their enjoyment was increased by the mosquito control work. The results of this work were reflected throughout the entire District of Columbia and the general public derived the benefit thereof by having less trouble from mosquitoes than ever before."

The work is to be extended even more widely next season, it was stated.

Physician Held in Jail On Drug Sale Charge

Charged with selling morphine to Federal narcotic agents, Dr. F. William Ferris, a physician of F street northwest near Second street, was arraigned yesterday before United States Commissioner Needham C. Turnage and was committed to jail pending hearing, when it developed he was unable to make a $5,000 bond. Hearing was set for Monday.

Testimony was not offered at the arraignment. The warrant on which the physician was arrested, sworn to by C. D. Fortner, Federal narcotic agent, charges that the agent upon receiving complaints about the doctor, assigned an undercover agent brought from New York to investigate the matter. The undercover man is alleged to have purchased the narcotics.

Three Are Arraigned On Larceny Charges

Edward Johnson, Lloyd Johnson and John P. Davis were brought to Police Court yesterday on charges of larceny made by William L. Trew, of the Trew Motor Co., who claimed that the three men had stolen tires, tools and a truck valued at more than $1,500.

They were arrested by Precinct Detective J. E. Kenny, of the Eighth Precinct, on August 28. Judge John P. McMahon, who heard the case, ordered the three men held for the grand jury under a $5,000 bond each. Assistant District Attorney Wilbert McInerney prosecuted the case for the Government.

British Road Delegates' Passports Recovered

Two Washington detectives yesterday recovered as many passports which were lost by Mr. and Mrs. Edward Willis, British delegates to the International Road Conference, which last week met in Washington.

Detective Sergts. Harry Cole and W. C. Curtis recovered the passports after receiving a telegram from Mr. Willis, a British civil engineer. By tracing the movements of the two persons the detectives yesterday found them in the keeping of the head housekeeper at the Willard Hotel, where the visitors had stayed. They will be forwarded to Mr. Willis in Chicago by the Detective Bureau.